APPLETON POST-CRESCENT

7, No. 6 | 24 Pages | APPLETON-NEENAH-MENASHA, WIS., MONDAY, OCTOBER 28, 1963 | ASSOCIATED PRESS WIRE SERVICE | Price Eight Cents

2 Volunteers, Youth Dead In Rural Fire Truck Collision

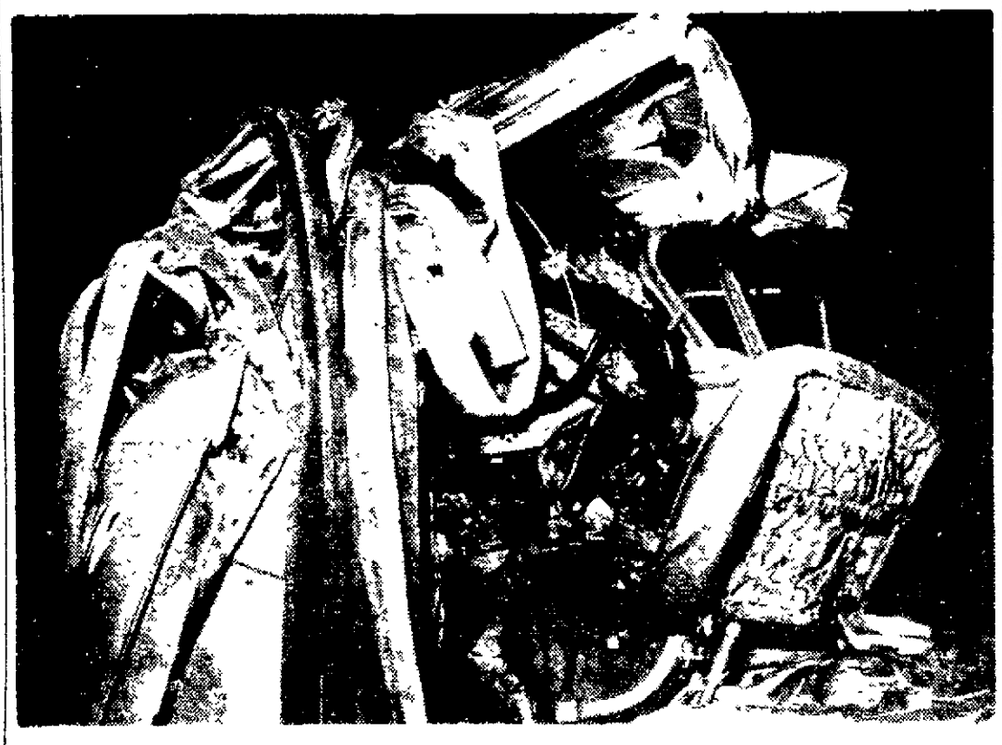

Three Occupants of the Cab of This fire tanker truck were injured fatally when the 1,350 gallon capacity tank tore loose from the truck bed and crushed the cab. The tank broke loose when the tanker collided with the rear of another fire truck. Both were responding to a grass fire near Kaukauna Sunday night. Dead are Donald Fassbender, 25, the driver, Jerome D. Van Abel, 47, and Donald V. Van Abel, 16, his son. All lived at route 3, Kaukauna. (Outagamie County Police Photo by Stanley Arnold)

Accident Near Kaukauna Kills Donald Fassbender, Jerome, Donald Van Abel

Two members of the Hollandtown Volunteer Fire Department and a 16-year-old Kaukauna High School youth riding with the firemen to a brush fire four miles south of Kaukauna Sunday were injured fatally when a 1,350 gallon water tank slammed forward into the truck cab after a collision with a second fire truck.

Dead are: Donald L. Fassbender, 25, a volunteer fireman for four years.

Jerome D. Van Abel, 47, a charter member of the fire department with 10 years service, and

Donald N. Van Abel, 16, his son, who was a pasenger on the truck driven by Fassbender. The youth was a senior at Kaukauna High School.

Coroner's Report

Outagamie County Coroner Bernard H. Kemps said Fassbender and the older Van Abel were killed almost instantly. The youth died at Kaukauna Community Hospital several hours after the accident. He never regained consciousness, Kemps said.

Sheriff Calvin Spice said today he is continuing to investigate the accident and interviewing possible witnesses to the triple tragedy. The deaths are the 21st, 22nd and 23rd in Outagamie County from highway accidents this year.

Spice said an attempt is being made to identify the driver of a car which failed to yield to the fire engine's emergency siren and red light, forcing the lead fire truck to come to a stop. When the lead truck stopped, the second truck, a 1957 Ford with a water tank mounted in the rear, slammed into the rear of the lead truck. The water tank twisted from its mountings, slid into the metal cab and crushed the three occupants, authorities theorized.

Authorities' Account

County authorities gave this account of the accident:

Three trucks from the department had been summoned to the Lawrence Madson farm, route 3, Kaukauna, owner of the farm where the trucks were headed for a brush fire. His car was stopped and pulled off the road when the fire trucks approached, Spice said.

Turn to Page 7, Col 1

Court Takes r Jurisdiction ppointees Suit

ing Arguments in Fight uled to Begin Dec. 2

(AP) — The Wis- e Court decided a suit that is ex- e a long dispute nor's appointive

tement, the high dlines for filing d opening argu- egin Dec. 2.

decision to take ction in the case, ty. Gen. George anced the possi- pedited ruling in itical fight over

lected 17 claim- ntive office and t in their names. dversaries in the Democratic Gov. olds and the Re- olled Legislature. on to accepting tition, the court onservation Com- les F. Smith Sr. intervene as de- 's term expired e governor has Hanson of Mel- him.

equest Rejected

ervention request no was rejected, ard Schmitt, a ey representing appointees, had to allow the gov- the case as an

ejection of Reyn- upheld an argu- ast week by Roy ssistant attorney e said the gover- tion would raise an already com- nd that Reynolds essary or proper suit.

ants selected by general are ap-

Plainfield Lake Yardstick for State's Drought

Farm Production, Flow of Rivers Reduced Sharply

MILWAUKEE (AP) — Little Plainfield Lake in Waushara County has become an accurate yardstick in measuring the Wisconsin drought, which began in some southeast and south central counties as just another dry spell 19 months ago.

The drought, which has become especially noticeable in the last month, has reduced farm production, cut the flow of some economically important rivers and lowered many lakes, raising the chance of a severe winter fish kill.

Vital Rains Lacking

Conditions are worse in some scattered areas than records indicate, according to two men who have been keeping charts.

State Climatologist Marvin W. Burley said, "Statewide rains that normally occur in the growing season have generally been missing. Most summer rain fell in light local showers, only a few of them heavy."

Prof. O. J. Attoe, head of the soil department in the college of agriculture at the University of Wisconsin, said the state was going into the winter in worse shape than a year ago and needed seeping rains and heavy snow to restore soil moisture.

Lake Far Below Normal

Michael Primissing, the Conservation Department's fish manager from Wautoma, told the story of Plainfield Lake, at its prime a 46 acre body of water 12½ feet at the deepest point.

The first in the series of dry spells hit the state in 1958, and by the following year Plainfield Lake fell to 2½ feet. It recovered slowly, reaching a depth of 6 feet last year. But at the last measurement, the lake was down to four feet.

Primissing said that the nine lakes in his area were down from 10.5 inches to 22.7 inches from a year ago.

On the farm, authorities said that corn and other crops have failed to reach maximum growth in a number of areas and yields have been below par. In the woodlands, as much as 50 per cent of the spring plantings have died.

Naturalization Law's Validity Will be Tested

U. S. Supreme Court Agrees to Consider Its Constitutionality

WASHINGTON (AP) — The Supreme Court agreed today to rule on constitutionality of a section of the Immigration and Naturalization Law that strips naturalized Americans of citizenship if they return to their country of origin and remain three years.

The ruling was asked by Mrs. Angelika L. Schneider, who was born in Bavaria, Germany, in 1934. In 1950 she became a naturalized American and four years later she was graduated from Smith College with a bachelor of arts degree.

Upheld in Lower Court

In 1956 she returned to Germany to marry Dieter Schneider, a lawyer in Cologne. Three years later the American Consulate in Dusseldorf asked her to surrender her naturalization certificate. She did so under protest, then had attorneys begin action in lower federal courts.

Mrs. Schneider contended the nationality law section violates the Constitution by imposing cruel and unusual punishment. A special three-judge district court here ruled against her by vote of 2-1. The majority said the challenged section represented a constitutional exercise by Congress of its power to regulate foreign affairs.

Today's Supreme Court session was brief, and was unusual in that only six justices were on the bench. By court rules, six is a quorum.

Justices Tom Clark and William O. Douglas were reported to be out of town. Aides said Justice William J. Brennan Jr., the other absent member, had been delayed down town on a personal matter.

Kennedy Says Goldwater Race Like His Own in 1960

Arizona Senator Won't Run In Wisconsin if Byrnes Does

BY JACK BELL

WASHINGTON (AP)—President Kennedy reportedly sees a parallel between Sen. Barry Goldwater's political situation today and his own four years ago.

Kennedy has told recent White House visitors he thinks Goldwater is in about the same position with regard to the Republican nomination as he himself was in relation to the 1960 Democratic nomination before the presidential primaries.

The President was said to have compared the opposition he faced then in Sen. Hubert H. Humphrey, D-Minn., with that Goldwater confronts today in New York Gov. Nelson A. Rockefeller.

Kennedy's Analysis

The President's analysis was that Humphrey had no real chance to get the nomination, but was in a position to kill off Kennedy's chances if he could win some important primaries. Similarly, he was quoted as saying Rockefeller could damage Goldwater greatly.

Asked about these reports, Goldwater reminded that he is not an announced candidate, as Kennedy was in 1960. But the Arizonan said he had no particular reason to quarrel with Kennedy's purported analysis.

"I have never discounted Gov. Rockefeller as a possible opponent," Goldwater said. "I think he will give a good account of himself if he enters the primaries."

Humphrey said in a separate interview he agrees with the President's views as reported to him.

"I think that's probably

Turn to Page 7, Col. 2

75 Trapped In 2 Cages of Mine Shaft

JOHANNESBURG, South Africa (AP) Seventy-five miners, including 10 whites, were trapped today in two cages which crashed in the shaft of a gold mine near Carletonville, 60 miles southwest of Johannesburg.

A mining company spokesman said one cage with 50 Africans and 5 whites was trapped 1,000 feet below the surface, and the second with 15 Africans and 5 whites 5,000 feet below ground.

The accident resulted from an overwind in the shaft cage winding mechanism at the Western Deep Levels Mine, one of the world's deepest, which started production early last year.

Four wire ropes, each 6,000 feet long, crashed to the bottom.

The mine's ventilation shafts extend about 10,000 feet below the surface. But both cages were stopped by their emergency brakes.

4 East Germans in Flight to West Zone

ESCHWEGE, Germany (AP) —Four East Germans fled to West Germany over the weekend near here. Two came over under the cover of fog, the others by swimming a border river, police reported today.

Students Assail Regime in Syria

BEIRUT, Lebanon (AP) — Some 3,000 students staged a shouting banner-carrying demonstration today denouncing the Ba'Athist regime in Syria.

The students threw stones at members of the riot squad who tried to block their way with jeeps, but the security forces kept them from reaching the downtown area. The students appeared to be led by forces favoring President Gamal Abdel Nasser of the United Arab Republic, a foe of the Ba'Ath parties in power in both Syria and Iraq.

U. S. Shipping Lines Refuses to Cut Rates On Grain to Russia

WASHINGTON (AP)—American shipping lines reportedly have rebuffed a government plea that they reconsider the rates they would charge for moving American wheat to Russia.

However, officials say privately that the argument between the U.S. Maritime Administration and the shipowners is far from closed and that the government still hopes to come to terms with the shipping industry.

Russian refusal to pay the higher rates charged by American ships is holding up the prospective sale of $250 million worth of wheat to the Soviet bloc. President Kennedy has stipulated that the grain must be moved on American ships where available.

Drunken Drivers Since Jan. 1

172. Lyle J. Baurain, 58, 1215 W. Winnebago St.

(Story on Page B-2)

3 Japs Accused of Attempt to Kidnap Emperor's Daughter

TOKYO (AP) — Police are holding three Japanese they say planned to kidnap Princess Suga, Emperor Hirohito's youngest daughter, and hold her for 50-million yen ($138,888) ransom.

The police said one of the plotters, Tomihiko Usami, 28, got cold feet and told the newspaper Yomiuri of the plot. Acting on his tip, police arrested Ichiro Kanbayashi, 43, and Isamu Ishikawa, 25, in a parked car near the Tokyo home of the princess.

Police said they found three knives, steel wire and bandages in the car.

Spice Says Other Driver Blameless

The driver of the auto approaching from the opposite direction when two fire trucks collided in the Town of Buchanan Sunday afternoon was not at fault in any way, Sheriff Calvin Spice said this afternoon.

After hearing that he was being sought by authorities, the man contacted Spice this morning. The sheriff said he had concrete evidence that the driver stopped 65 feet from where the fatal accident occurred. In addition, Spice said, the man helped firemen at the scene of the accident.

The man was a relative of Lawrence Madson, route 3, Kaukauna, owner of the farm where the trucks were headed for a brush fire. His car was stopped and pulled off the road when the fire trucks approached, Spice said.

Tom Connally, Former Texas Senator, Dies

Foreign Relations Committee Head in World War II Era

WASHINGTON (AP) — Former Sen. Tom Connally, D-Tex., died at his home today of pneumonia. He was 86.

Connally

Connally died shortly after midnight.

A former chairman of the Senate Foreign Relations Committee, Connally had lived in Washington since his retirement from the Senate in 1953.

Connally had been ill for some years. His wife was with him when he died.

The Texan was chairman of the Foreign Relations Committee during and after World War II.

Many Senate press gallery visitors regarded him as the senator who looked most like a senator. A frock-coated politician of the old school, he was famed as a rough and tumble debater during his 36-year congressional career, 24 in the Senate and 12 in the House.

Connally was elected to the Senate in 1928 after 12 years service in the House interrupted by World War I. He resigned from Congress to become a captain in the 22nd Infantry Brigade of the 11th Division. Shortly before the outfit sailed for France, he becam eill andn e-v France, he became ill and never got overseas.

Previously he had joined the Army as an enlisted man during the Spanish-American War but never got to Cuba

Held Mayor Post

Connally became chairman of the Foreign Relations Committee in 1941, four months before Japan's attack on Pearl Harbor

He devoted much of his time to promoting President Franklin D. Roosevelt's dream of a world organization to keep the peace.

He went to the San Francisco conference which in 1945 framed the United Nations

Turn to Page 7, Col. 1

lelena in a but May Courses

ON, N.C. (AP) — lena ended their p with land ear- moved into open eventual courses a prediction.

inny, still pack- le-per-hour winds ied up and down rn United States t week, was re- 500 miles west of had held a steady e east for sev-

nday, Ginny a threat to the a coast, where Oct. 19 and had ay.

ch lost and then ical storm sta- e weekend, lost power again late as carrying peak 40 miles per hour. a sweep past the deloupe late Sat- five persons, in- endered 500 fam-

Bear approaches to nibble a sweet roll offered by Sister Paschal, a James' Children's Home at Duluth, Minn. Because of a shortage of and other food in the woods, numerous bears have invaded Duluth fatten up before their winter hibernation. (AP Wirephoto)

TODAY'S INDEX

Comics	A 6
Editorials	A 4
Entertainment	A 5
Obituaries	B 8
Sports	B 4
Vital Statistics	B 8
Women's Section	A 8
Weather Map	B 8
Fox Cities	B 1

Lays Major Blame on U. S.

Misunderstanding Cause of Poor Relations, Argentine Chief Says

BY JOHN M. HIGHTOWER

BUENOS AIRES, Argentina (AP)—In his easy-going country doctor manner, President Arturo U. Illia diagnosed the ailment afflicting relations between the United States and Argentina— and the rest of Latin America, for that matter. The disease: Misunderstanding, mostly by Americans, in his view.

Illia

"This is one of the fundamental questions that the American people must understand: We in Latin America are making a real effort to try to stabilize ourselves," he said.

Americans, he implied, could help by understanding the action his government plans to take in nullifying multimillion dollar contracts with U.S. oil firms. This is something that must be done, he said, despite the fact that the plans already have created a bad turn in U.S.-Argentina relations.

The 63-year-old, white-haired back - country physician displayed enormous confidence in a 90-minute interview that he could do the job ahead of him: Rebuilding Argentina after a long period of military domination that shattered the nation's democratic government.

Elected July 7 and inaugurated Oct. 12, Illia is only now beginning to formulate action programs for economic, social and political reforms he and his people's radical party are pledged to make.

Until he became president, Illia practiced medicine and was active in politics in the central province of Cordoba. He is a tall, slender, fatherly man He has impressed American diplomats and businessmen here as sincerely determined to carry through his reform program

Here are a series of questions and answers given during the interview:

Q—Mr. President, as you know, Cuba has been expelled from the Organization of American States. In this sense, would you be in favor of readmitting Cuba to the O.A.S.?

Trade With Reds

A—I think we should do our best for Cuba and the Cuban people to be restored to democracy, to inter-American life and to participation in the O.A.S. There exists a decision taken by the American nations in the last conference, and we respect it.

Q—Another question, Mr.

Turn to Page 7, Col. 3

Cooler Tonight, Frost Expected

Fox Cities—Partly cloudy today. Fair with freezing temperature likely tonight. Tuesday fair, continued cool. Low tonight 32. High Tuesday 56. Light northwesterly winds.

Appleton—Observations at 10 a.m. today. Temperatures for the 24-hour period: High 63; low 38. Wind velocity: 5 mph west northwest. Barometer: 30.14 and steady. Relative humidity: 83 per cent. Dew point: 33. Temperature: 48. Skies: clear. Rainfall: none.

Five-day forecast — Readings will average three to five degrees above normal. Temperatures will be warmer Wednesday and Thursday and cooler over the weekend. Little or no rainfall is expected.

Sun sets at 4:50 p.m., rises Tuesday at 6:25 a.m. Moon sets tomorrow at 2:24 a.m. Full moon, November 1.

NEWSPAPERARCHIVE®
NEWSPAPERARCHIVE®

Alumni of Fox Valley Lutheran High School gathered for their homecoming banquet Saturday evening at the school. At left, former graduates read the magazine posting them on the activities of former students. They are Ken Stolzman and Miss Dawn Lueck, Appleton, and Mr. and Mrs. Ronald Olm, Appleton. Below, visiting during the dinner hour are Mr. and Mrs. Thomas Litscher, Kimberly, and Mr. and Mrs. Dallas Arndt, Wausau. A hootenanny was held after the dinner. (Post-Crescent Photos)

Miss Boehme Entertained at Bridal Showers

Several nuptial showers have been given recently for Miss Nancy Boehme, who will be married Saturday to Jerry J. Smith.

A combination personal and linen shower was given Oct 9 by Mrs. Norbert De Boere, 211 N. Story St. Mrs. George Smith, 416 E. Circle St., entertained at a kitchen shower for the bride-elect Oct 15.

Miss Boehme was feted Oct. 18, by fellow employees of the Wisconsin-Michigan Power Co., at a miscellaneous shower and dinner at Bernie's Supper Club. Mrs John Kippenham and Mrs. Kenneth Peterson were co-hostesses at a miscellaneous shower Oct 23 at the home of Mrs Kippenham, 1117 W. Hawkes Ave.

Miss Boehme is the daughter of Mr and Mrs Sylvester Boehme, 1529 N. Rexford St Her fiance is the son of Mrs. Clifford Smith, 416 E. Circle St

A Lovelier You

By Mary Sue Miller

Day-to-Evening Hairdo

Hair fashions, now so swingy and casual by day, literally perform a right-about-face after dark The evening - do is a many splendored thing, designed for romance, dazzle or drama

The switch is made by brushing the hair up and back to meet a topknot — a postiche, braid, chignon or curl poufs. The sides and back are sleekly drawn; the front is draped or slightly domed

Topknots are positioned toward the back of the head, never forward of the crown. When bangs are a part of the scheme, as they well may be, they form a thick, smooth arch over the forehead with nary a wisp or whisker to break the line.

In fact polish is the crux of evening arrangements. It has thoroughtly routed the teased, endy look of past seasons.

Best of all, it is now possible to convert from a day to evening coif in a matter of minutes What turns the trick is a small hairpiece, a styling hairspray, a box of hairpins in graduated sizes, and a few practice sessions

Expertise comes from following these suggestions: Lightly dampen the hair with spray; immediately arrange the front and sides with a brush, tucking in a small pin as need be. In the back lap one side over the other, turn in and pin the overlap, and spray again. Now attach your hairpiece, well back on your head, and secure it with the sturdier pins

For a final fillip, add a bow or a jeweled ornament to your topknot. It's a belle you'll look!

Rule Your Waves

What's your hair problem? You'll find a way to overcome it in my 16-page booklet, Rule Your Waves. Advice includes beauty treatments for oily, dry, and normal hair; ways to manage unruly locks, how to add color and highlights; tips on cutting, permanents and styling, grooming tricks Write Mary Sue Miller in care of this newspaper for your copy, enclosing a large, self-addressed, stamped envelope and 20 cents in coin.

(Copyright, 1963)

Advertisement

Tense Nerves Block Bowels

Your colon has nerves that control regularity. When you are tense or nervous, normal bowel impulses may be blocked—and you become constipated. New COLONAID tablets relieve this misery with a new principle—a unique colonic nerve stimulant plus special bulking action as recommended by many doctors Result? COLONAID puts your colon back to work—gently relieves constipation overnight You feel great! Get clinically-proved COLONAID today. Introductory size 43¢

Today's Etiquette

BY LOUISE DAVIS

NO ADDRESS GIVEN

Dear Louise: We have just received an invitation to a wedding that takes place in a Chicago suburb. The reception card is inscribed in the lower left hand corner: the favour of a reply is requested. We are friends of the bridegroom's parents who live in Connecticut and we have no clue as to the address of the bride's parents so therefore don't know where to send our acknowledgement or where to mail our wedding gift. The reception will be held at a country club and I wonder if it would be all right to send them there. In this case, don't you think that the envelope or the reception card should have contained the address of the bride's parents? Louise Davis Answers

Davis

Yes If wedding invitations requiring replies are sent to friends living elsewhere, especially to those of the bridegroom and his parents, there should be an address as an accomodation This was undoubtedly an oversight and I'm sure that others are as baffled as you are. Since you are friends of the bridegroom's parents, I suggest that you write and ask for the bride's address so that you can acknowledge the invitation. The answer would let you know where to send your gift. As a last resort, you could send your reply and your gift in care of the country club but you hope to avoid the inconvenience to the club

FAREWELL PARTY

Dear Louise Some neighbors whom I don't know very well are moving away. Another neighbor who is a close friend of mine is giving a farewell party Should I take a gift?

Louise Davis Answers:

No And there is no reason for any embarrassment if others do as long as your hostess didn't specify that her party will involve gift-giving.

The Ailing House

Hole in Plaster

BY ROGER C. WHITMAN

Q: My wife tried hammering a very large nail into a living room wall in order to hang a big, heavy picture. Result: large hole with wood lath visible. How can I repair this?

A: Spackel or patching plaster can be used to fill the hole. First, sprinkle the wood with water, so that it will not absorb water from the patching material. Then fill with patching material and smooth level with rest of the wall surace Lath will hold the patch satisfactorily.

* * *

Q: We moved into our rented house during the summer Now that we are using the heating system, we find the oil burner deposits soot on the boiler and inside the cabinet. How can we correct this?

A: I highly recommend having a service man inspect and make prompt adjustments, if necessary. The proportion of air and oil used may be faulty, there may be a mechanical fault, or the oil supply line may be impeded in some way.

Now Many Wear **FALSE TEETH** With More Comfort

FASTEETH, a pleasant alkaline (non-acid) powder, holds false teeth more firmly To eat and talk in more comfort just sprinkle a little FASTEETH on your plates No gummy, gooey pasty taste or feeling. Checks "plate odor" (denture breath). Get FASTEETH at any drug counter.

Schaefer Dairy Treats FOR TIRED GOBLINS

Schaefer Milk . . . So Refreshing!

FREE ½ GALLON Fresh Mineral Well Water

for drinking . . . for baby's formula, coffee, tea, ice cubes or any other good-water use

In Appleton Call: Schaefer Dairy, RE 3-2878

In Neenah-Menasha Call: Marten's Dairy, PA 2-7591

• Can also be purchased from your grocery, beverage store or dairy routeman.

Pancake and Waffle Batter Only 59¢ Qt.

"We Want to Be Your Milkman" SCHAEFER DAIRY

FOR BABY!

E.O.M. SALE

at the LULLABYE SHOP

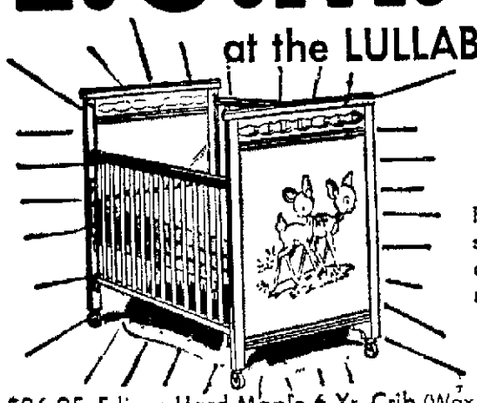

Available in Sno-White or Hand-rubbed Andora Walnut

Full-size crib, double dropside, steel stabilizing bars, plastic teething rails, adjustable spring, closely-spaced side rail spindles, non-toxic finishes. $39.95

$26.95	Edison Hard Maple 6-Yr. Crib (Wax Birch, Hazel)	$19.88
34.95	Welsh Double Dropside 6-Yr. Crib (Walnut or White)	24.99
36.95	Edison Hard Maple 6-Yr. Crib (Wax Birch, Snow White, Hazel)	26.99
39.95	Edison Hard Maple Reinforced 6-Yr. Crib (One Wax Birch)	29.99
119.95	Edison Hard Maple Lexington Canopy Crib (Colonial Maple)	99.00
69.95	Edison 5-Drawer Hard Maple Chest (Two Hazel)	49.00
26.95	3-Yr. Crib With Mattress	19.00
52.95	Edison Hard Maple 5-Drawer Chest (Snow White, Hazel)	39.00
16.95	Baby Bath Table (Wide Tray)	13.99
32.95	Deluxe Baby Bath (Two Wide Trays, Temperature Spray Hose)	26.00
19.95	Stainless Steel Hi-Chair (Folding)	14.99
47.95	Edison Hard Maple Youth Bed (Hazel, Wax Birch)	37.00
44.95	Edison Hard Maple Twin Bed (Harvest Maple, Wax Birch)	36.00
16.95	Playard Hardwood	12.99
14.95	Stroller (All Chrome Tubing)	9.88
19.95	Stroller Welsh Winkie Sleeper-Walker	15.99
32.95	Stroller and Sleeper (Deluxe All Chrome)	22.99
37.95	Buggy and Car Bed Combination	29.95
34.95	Buggy and Car Bed Combination	27.95
22.95	Buggy and Car Bed Combination	16.99
16.95	Buggy Shantung Cover	10.99
11.95	Jumper With Reclining Back Rest	8.99
2.49	Car Seat	1.79
2.98	Nursery Seat	1.99
3.98	Baby Bath Tub	1.99
4.98	Diaper Pail	3.49
4.95	Nursery Chair	2.99
7.95	Baby Baskinette	6.99
5.95	Baby Walker	4.49
	Mattress for 6-Yr. Crib (Water Repellent Cover)	8.99
18.95	Mattress, 6-Yr. Crib (Posturized)	13.99
1.95	Crib Bumper (5 Different Colors)	1.49
3.95	All-around Crib Bumper	3.99

CLOSE-OUTS TABLE and CHAIR SETS $11.95 to $24.95 Values . . . . . NOW $6 to $19.95 1 Group Coat and Legging Sets 20% SAVINGS

CLOSE-OUTS Complete Line of GIRLS' DRESSES Sizes 1 to 14 25% OFF

COATS Sizes 4-14 . . . . . Priced From $16.95 to $22.95

"Your Baby Center"

LULLABYE SHOP

429 W. College, Appleton — RE 4-9332

SALES and RENTAL — OPEN TONIGHT 'TIL 9 P.M.

DIRECTLY ACROSS FROM GLOUDEMANS

Dress Pattern

BY ANNE ADAMS

Does your youngster have a Teen Age fashion model doll? Be thrifty! Make a wardrobe of scraps from your sewing basket. Sew gown, coat, hat, peignoir, sheath, separates.

Printed Pattern 4592. For 11½-inch teen fashion model doll. Use scraps.

FIFTY CENTS in coins for this pattern — add 15 cents for each pattern for first-class mailing and special handling. Send to Anne Adams, care of Appleton Post - Crescent, 378 Pattern Dept., 243 West 17th St., New York 11, N. Y. Print plainly NAME, ADDRESS with ZONE, SIZE and STYLE NUMBER.

PATTERN FREE! Mail coupon inside new Fall-Winter Pattern Catalog, ready now! Over 300 design ideas, all sizes. Send 50 cents for Catalog.

GET RID OF INSECTS & RODENTS BY CALLING Arwell INC. ...serving HOMES • STORES • INDUSTRY RE 4-6193 FREE INSPECTION

SPECIALS!

TUESDAY – WEDNESDAY – THURSDAY

at Our Appleton & Neenah Stores

"Mix or Match"

Men's and Ladies' SUITS 2 for $1.99

Plain DRESSES

"Mix or Match"

PANTS SWEATERS Plain SKIRTS 3 for $1.69

Cleaning All Day Saturday • No Extra Charge for 1 Hour Service

One Hour "Martinizing" 3 Star

We Give Three Star TRADING STAMPS

NEWSPAPER ARCHIVE®

Sheinwold

Stopping Easy Game Expensive

You can score a game more easily with a part score than without one, but this doesn't give the part score its chief value. The real profit comes when the opponents try to stop you from making a "cheap" game.

South dealer
Both sides vulnerable

NORTH
♠ 9 5 3
♡ Q 10 5 2
◇ 10 7 5 3
♣ 6 5

WEST
♠ K J 7 2
♡ K J 6
◇ K 4
♣ K Q 10 8

EAST
♠ Q 4
♡ A 9 8 4
◇ Q J 9 8 2
♣ 4 2

SOUTH
♠ A 10 8 6
♡ 7 3
◇ A 6
♣ A J 9 7 3

South	West	North	East
1 ♣	1 NT	Pass	Pass
2 ♠	Double	All Pass	

Opening lead — ♠ 2

No sane, experienced player would bid two spades with the South hand — except in a part score situation. East-West had a part score of 60 points, and South hoped to push West beyond his depth.

A tame West might have passed in the hope of beating two spades without risking a double. But then East would bid, and East might find a way of going down at three diamonds. West's double was a much better move.

West opened a low trump in the hope of reducing dummy's ruffing power. As it happened, the lead cost nothing since East produced the queen of spades.

Starts Clubs

South won with the ace of spades and returned a low club, hoping to set up his long suit. West won with the eight of clubs and led out the king and jack of spades to remove dummy's trumps.

East had the chance to discard the nine of diamonds on the third trump, so West shifted to the king of diamonds. Now South could make only four tricks in all, two trumps, the ace of diamonds, and the ace of clubs.

It took a good double and fine defense to reap the harvest, but the seeds were sown when West made his part score of 60 points on an earlier hand. In this case the part score was worth 1,100 points.

Daily Question

Partner opens with 1 NT (16 to 18 points), and the next player passes. You hold: S Q 4; H A 9 8 4; D Q J 9 8 2; C 4 2. What do you say?

Answer: Bid two clubs, the Stayman Convention. This asks partner to show a major suit if he can. If partner bids hearts, you will raise to four hearts; otherwise you will go to 3 NT.

(Copyright, 1963)

The Rev. George Henseler, left center, showed a vestment to Mrs. Thomas Woods, secretary and treasurer of the deanery, and Mrs. Vernon Lamers, Combined Locks, president, at the Outagamie Deanery of the DCCW annual fall meeting Wednesday evening. Below, looking at a display made by Miss Kathleen Joyce are, standing, Miss Consuelo Astete, Lima, Peru, a foreign student at Lawrence College, Mrs. Milan Stushek, deanery youth chairman, and Mrs. George Hoffer, DCCW civil defense chairman. Seated are Mrs. Cornelius Boelhower, Kimberly, vocational chairman, and Mrs. Edwin Vanevenhoven, Kaukauna, speaker on the leadership course. (Post-Crescent Photos)

Outagamie County Deanery Holds Annual Fall Meeting

The annual fall meeting of the Outagamie Deanery of the Diocesan Council of Catholic Women was held Wednesday evening at St. Joseph School. The group chose "Leadership" as the theme for the spring meeting. A day of recollection was scheduled Feb. 23 at St. Mary Catholic Church, Kaukauna.

Speakers at the general session were Lee Penny, Civil Defense Director for Outagamie County, Mrs. Carl A. Treml, Green Bay, DCCW president, and Mrs. Vernon Lamers, Combined Locks, president of the deanery.

Members and guests attended various workshops conducted by standing committee chairmen of the Deanery. Refreshments were served by the Christian Mothers Society of St. Joseph Parish.

Vice directors serving as hostesses were Mrs. Kenneth Whitman, Mrs. John Opsteen, Combined Locks, and Mrs. Ronald Friebel, Darboy.

Wool Is Elegant

One of the most elegant looks for a dinner dress this year is the floor-length knit. It combines that wonderful blend of elegance and simplicity we have all admired in daytime knits. Perhaps this can be an excuse for those of us whose knitting projects seem to get out of hand.

Professional care is a must with these dressy knits.

Calumet Deanery Women To Meet at Chilton

CHILTON — St. Mary Church hall will be the setting Tuesday of the Calumet Deanery Council of Catholic Women open fall meeting.

Women representing the county's 14 Catholic congregations are expected to attend the event. Its theme, "Ecumenism," was the same as used by the Green Bay Diocesan convention of the National Concil of Catholic Women in Green Bay.

Benediction services in the church at 7:45 p.m. will precede the meeting. The Rev. Henry Schmitt, pastor of the host church, will officiate.

Missionary Speaks

A Salvatorian order missionary, the Rev. Alfred Schmit S.D.S., will speak and show slides taken during his stay as a missionary in Tanganyika.

The Rt. Rev. Msgr. Orville Griese, St. Mary Church, Brillion, is expected to attend. Msgr. Griese is the new deanery chaplain, replacing the Rt. Rev. Msgr. Martin Jaekles, Hilbert, who retired.

Mrs. Wilmer Wolf, Kiel, deanery president, is serving as general chairman and Mrs. Paul Miller, president of the local Christian Mothers and Altar Society, is in charge of arrangements.

In addition to the program there will be displays showing work of the various committees.

Parents' World

Child Starts to Stutter After Father Returns Home

BY DR. EVE JONES

Dear Eve Jones: We moved here two months ago. About a week afterwards, my three-year-old son started to stutter. My husband had been working here for almost a year before we moved, so he only saw the children on weekends. At first we thought the stuttering was due to a combination of homesickness and having a father's discipline again. We thought time would correct it. It hasn't, though. By now, my son repeats each word in a sentence seven or eight times.

Jones

MRS. L.K.

Your son may be helped if your husband temporarily stops making any requests of him and keeps to a minimum all efforts to claim your attention when your son is nearby to witness. But unless such withdrawal by your husband brings immediate improvement in your son's speech habits, consult the speech clinic whose name I'm sending you. Speech disturbances as well established as you describe generally need personal professional help to be corrected.

Dear Eve Jones: Without making my son lose respect for his father, how can I keep him from copying his father's ways? His father is mentally ill, although well enough to be out of the hospital, and he does and says foolish things that my five-year-old has lately started to mimic.

Without the same inner problem that causes your husband's symptoms, your son's copying will soon vanish if you ask him to stop. So concentrate on meeting your son's basic needs in the ways discussed in the books whose names I'm sending you. If he asks why his father may behave in strange ways, explain simply that his father is ill, but your son isn't.

Miss Dvorachek

Betrothal of Daughter Announced

The engagement of Miss Marilyn F. Dvorachek to Roger Van Toll, was announced Oct. 6 by her parents. The bride-elect is the daughter of Mr. and Mrs. Charles Dvorachek, 219 E. Murray Ave. Her fiance is the son of Mr. and Mrs. William Van Toll, 413 W. Tenth St., Kaukauna.

Miss Dvorachek is a senior at Appleton High School. Mr. Van Toll, a graduate of Kaukauna High School, is stationed in France with the Army.

No wedding date has been set.

PIANO TUNER
CALL OTTO
RE 3-0064

BAZAAR
at ST. MATTHEW'S LUTHERAN CHURCH
Cor. W. Lawrence & S. Mason
TUES., Oct. 29
Starting at 1:00 P.M.
Bake Sale, Bazaar and Grabs
★
CHICKEN DINNER
From 4:30 p.m. to 7:00 p.m.
... Sponsored by St. Matthew's Ladies Aid
★ CANDY SALE
Sponsored by Dorcas Society

Waltz through Washday

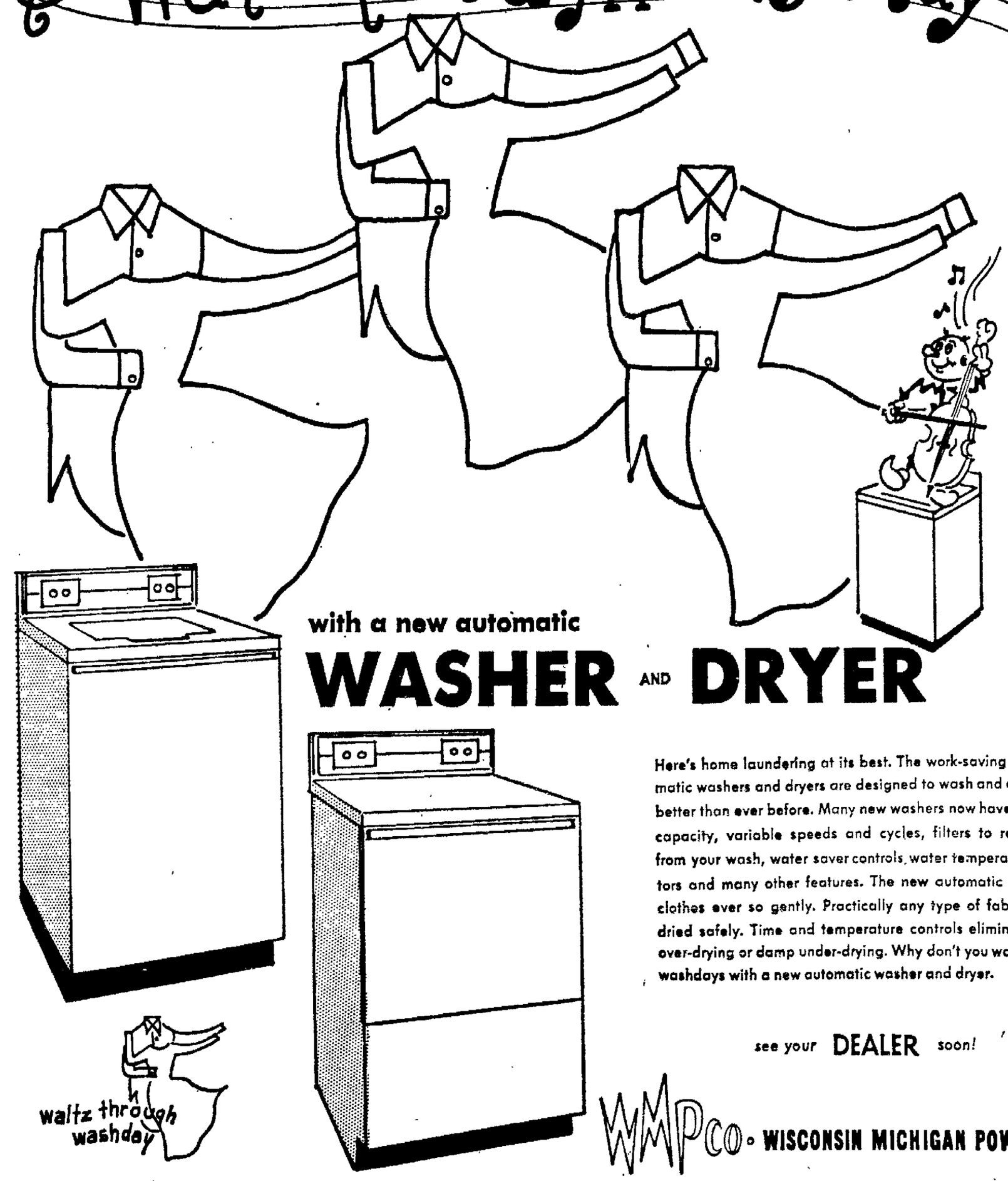

with a new automatic
WASHER AND DRYER

Here's home laundering at its best. The work-saving new automatic washers and dryers are designed to wash and dry clothes better than ever before. Many new washers now have 12 pound capacity, variable speeds and cycles, filters to remove lint from your wash, water saver controls, water temperature selectors and many other features. The new automatic dryer, drys clothes ever so gently. Practically any type of fabric can be dried safely. Time and temperature controls eliminates harsh over-drying or damp under-drying. Why don't you waltz through washdays with a new automatic washer and dryer.

see your DEALER soon!

WMPco. WISCONSIN MICHIGAN POWER COMPANY

EP-56

NewspaperARCHIVE®

New Books

Irving Levine Gives Profile of Modern Italy

While not possessing any great literary merit, "Main Street Italy" by Irving R Levine does provide an extremely sharp profile of Italian manners and morals today It is one of the new books at the Appleton Public Library

Also, the Italians themselves are as fascinating a populace as has ever piqued the interest of the curious traveler In sunny Italy time in the grave is rationed (you're dug up after 10 years and moved to low-priority earth) Only in Italy may a university professor stop dead in his tracks to inspect the charms of a passing beauty, turn, study her until she disappears then walk on refreshed without the slightest self-consciousness

Levine's intent here is to convey some basic information about the everyday life of the Italians He presents their customs, politics, religion, recent history, factories, labor unions, schools, taxes, banks, loan companies, telephones, homes, theaters, cars — all in a mosaic that suggests the whole

Generalizations Preposterous

Italy itself is divided into Northern (prosperous), Middle (middling) and Southern (impoverished), all of which would seem to make generalization about "the Italians" not simply difficult but preposterous Perhaps their two most widely developed characteristics, however, are disputatiousness and a blithe inability to keep promises According to Levine, an Italian's word is not worth the air it is spoken on. If you like Italy you'll like this intelligent report

Never Cry Wolf," a wolf tale of marvelously satisfying proportions, finds author Farley Mowat in the midst of Canada's Barren Lands on a mission for the Canadian Wildlife Service to study the wolf population.

The orders from Ottawa, and the supplies, didn't quite cover the situation but our man made out He found shelter with half-Eskimo Mike and his 14 huskies, then moved in as a neighbor to a wolf family nearby.

Became An Admirer

As he made the aquaintance of George, Angeline, Uncle Albert and the four pups, he learned to wolf-nap and to establish his territory in wolf fashion. He also lost his fear and became fond and admiring of his wolves, whom he finds much maligned in polite society.

The domestic activities the sport and work of the wolves gave the lie to the notion that they were merciless predators, ruining the caribou herds As his Eskimo friend Oolak said "The caribou feeds the wolf but it is the wolf who keeps the caribou strong" — able only, as the wolf is, to outrun the sick or weak member of a herd The real predators, Mowat found, were the traders and airplane 'safaris' that butcher the caribou after massing them on the ice

Mowat's high good humor turns to anger, his jibes at officialdom suddenly jell in a chilling epitaph that tells of the placing of strychnine by the den at Wolf House Bay in the winter of 1958-1959, when the Canadian Wildlife Service activated its wolf control policy with poison

Eisenhower's Book

Of considerable current interest is former President Dwight Eisenhower's "Mandate for Change, 1953-1956" Other new books on world affairs are "An African Explains Apartheid" by Jordan Ngubane, "Winston Churchill and the Dardanelles" by Trumbull Higgins, "Peace in Their Time" by Emery Kelen, and "America's Failure in China" by Tang Tsou

Also new are "Early Letters" by Queen Victoria, "The Social History of Bourbon" by Gerald Carson, 'My Happy Days in Hell" by Gyorgg Faludy, "What the Great Religions Believe" by Joseph Gaer, "Advanced Bidding" by Charles Goren, "The Cultivated Mind" by Edward Hodnett, "Ghost Hunter" by Hans Holzer, "When Women Look at Men" by John Kouwenhoven, "The Art of Cooking Omelettes" by Romaine de Lyon, "Runes of the North" by Sigurd Olson, and "Decisive Air Battles of the First World War" by Arthur Whitehouse

New Novels

New novels include "A Little to the East" by Robert Çenedella, "The Quiet Enemy" by Cecil Dawkins, "My Friend, Madame Zora" by aJne Duncan, "The Case of the Amorous Aunt" by Erle Gardner, "The Battle of the Villa Fiorita" by Rumer Godden, "The Four Faces" by Han Suyin, "He Who Flees the Lion" by Jacob Klein-Haparash, "The Venetian Affair" by Helen MacInnes, "Idiots First" by Bernard Malamud, "The Hat on the Bed" by John O'Hara, "Afternoon Men" by Anthony Powell, and "Beyond the Atlas" by John Trench

Most Reforms Taken Out of Tax Cut Bill

WASHINGTON (AP)—Most of the tax reforms recommended by the Kennedy administration last January have already been cut out of the tax reduction bill, according to Sen William Proxmire, D-Wis.

According to the administration, Proxmire said, some $2 6 billion of additional revenu was expected as a result of the original proposals, but only $140 million, or about 5 per cent, will be obtained under the bill.

The House version of the measure, aimed at cutting taxes by some $11 billion over a three-year period, is now before the Senate Finance Committee

Opposes Bill

Proxmire, who opposes the bill, said that of the changes originally proposed by the administration, 12 were accepted but another 17 were rejectdd outright, while four more were so w akened that they are virtually meaningless

"Finally," he said, "the tax bill includes at least four new loopholes which previously did not exist This is a pathetic record of tax reform

"Moreover, even the bare figur s, bad as they are, do not tell the whole story The areas where tax reform is most needed have been completely bypassed or actually made worse by the bill"

Catholic Math Teacher To Speak to Parents

SHERWOOD—Sister Mary St Martin head of the mathematics department of Holy Family College, Manitowoc, will lecture on new arithmetic to parents of pupils attending Sacred Heart School 8 p m. Tuesday at the school

Information was requested by the parents to give them a better understanding and appreciation of the subject At the same meeting preliminary steps will be taken to form a Home-School Association

Pheasant Hunters

DARBOY — Two Darboy men were among a group of five who returned from pheasant hunting in South Dakota with their limit of birds. Robert Muelemans and Donald Van Ooyen, route 4, Darboy; Felix Muelemans and Edward VandenBoogaard, Kimberly, and Henry Vanden Heuvel, Little Chute, spent five days in Zell, S D, and each brought home 20 pheasants, which is the bag limit for a five-day stay in the state.

RENT A PIANO
Heid Music Co.

EMMY LOU By MARY LINKS

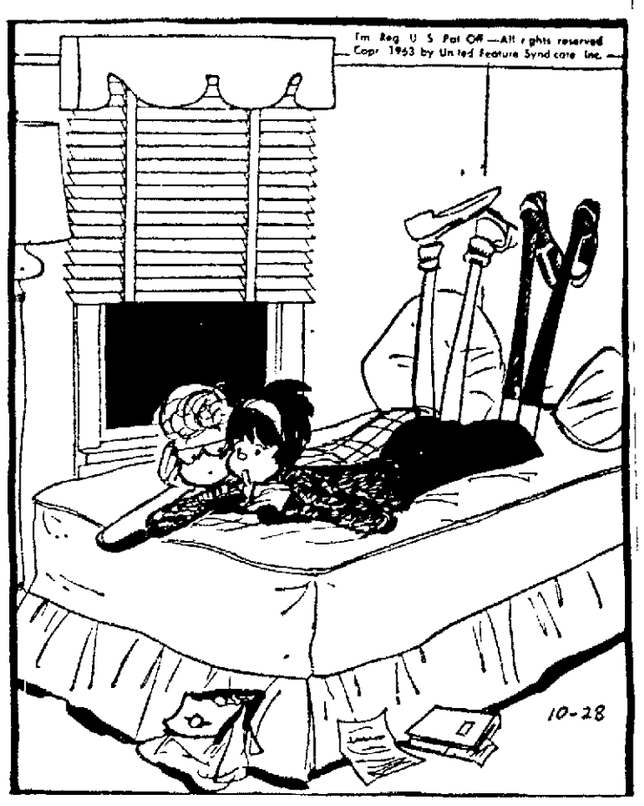

"I told Alvin we were absolutely washed up and finished. But I said it nicely in case we made up!"

Young Hobby Club

Game With Bottle Caps Will Entertain Friends

BY CAPPY DICK

You'll have to collect a lot of bottle caps to prepare for today's game, but the effort will be worth it because the game will be a real challenge to your friends

First, select a picture of a

well-known movie star. If you wish, you may select several different stars so you can have more than one game board

Glue the picture neatly to cardboard and draw a frame around it

Cover the entire picture with bottle caps as in Figure 1.

When a friend comes to visit you, bring out the picture with the bottle caps in place. Tell your friend you would like him to remove one cap at a time until he sees enough of the photograph (Figure 2) to feel sure he can identify the movie actor

He may remove the caps from any part of the photo — center, sides, top or anywhere, but only one cap at a time

If the identification is incorrect he scores nothing If it is correct his score is the total number of caps he has removed The fewer the caps removed, the better the score

Try the game on all your friends and when you have gone the rounds, spread the word as to who made the best score

If you play the game at a party, have a different picture (and enough bottle caps to cover it) for each guest

(Copyright 1963)

Vanishing Eagle Spotted Inside Everglades Park

MIAMI, Fla (AP) — The American eagle, said to be a vanishing bird in America, is putting in one of its rare appearances in Everglades National Park

About 20 of the proud birds, known as Bald Eagles, have been spotted on roosts in Mahogany Hammock, located 10 miles inside the park

"They are wise birds," said Ernst Christensen, park naturalist "Don't think for a minute they haven't found out they're safe here in the park"

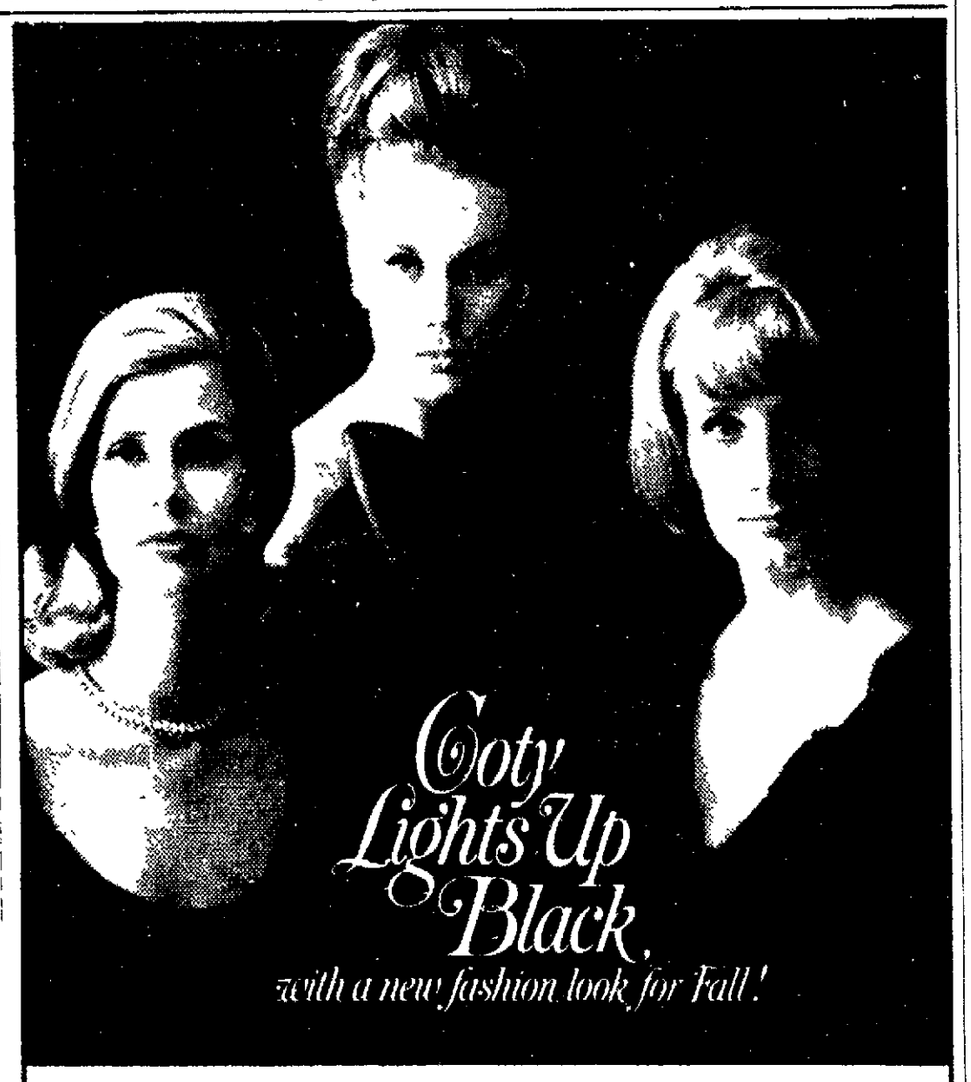

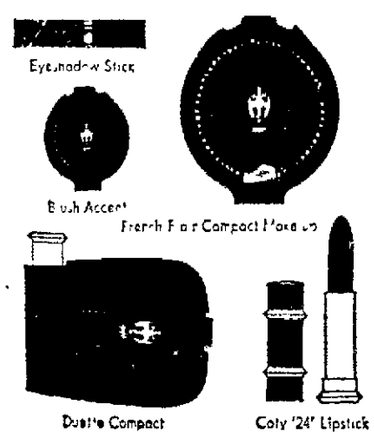

Now every woman can be beautiful in black with Coty Color Accents. It's a whole new look color-cued to you. Created to make you especially beautiful—in black.

French Flair Compact Make-up. Golden Beige, Muted Peach, Muted Honey $1.50

Long-lasting Coty '24' Lipstick. Accent Red, Accent Pink, Accent Coral $1.35

Blush Accent Complexion Tint. Tawny Tint, Rose Tint, Bisque Tint $1.50

Cream Mocha Eyeshadow Stick color-cued to every complexion $1.50

Square Duette Compact. French Flair Compact Make-up and Coty '24' Lipstick in one $2.50

All prices plus tax

Cosmetics—Prange's Street Floor

Open Tonight & Friday 'til 9

H. C. Prange Co.

H. C. Prange Co.

snug as a bug in a rug...

. . . in anti-freeze-proof Sno Coats by Gardner. Top style in snuggly orlon pile; reverses to laminated solid taffeta. White with blue or red, 7-14, $30; 5-6X, $25. Toe warming black or brown Carnival Boots by Desco, 12.99. Look-alikes below in vertical quilt nylon shell, orlon acrylic pile lining, furry pile trim. 7-14 in gold, red or slate, $30; 5-6X in gold or red, $25 Boots at left are Sleighride by Gola in taupe calf suede with natural calf trim, 16.99. At right, Miss Sandler's Igloo Boots in red or black patent, 8.98.

Girls' Wear — Prange's Third Floor

NEWSPAPER ARCHIVE®

Professor Lauds Music At Xavier

CONTINUED FROM PAGE 1

duced to this type of performance in the controlled school situation rather than in the uncontrolled situation in which youngsters of earlier years were introduced to it. The brasses, and especially the quartet of trombones, proved to be the "swingier" section

Scholtz' concert band presented a group of three numbers demonstrating their accomplishments as a training band for the wind ensemble These younger musicians are receiving good tutelage for years of fine music-making

Giving Sound Foundation

Boncher is in his first year as a staff member of the Xavier faculty and the two choral groups' performance shows he is establishing a choral and appreciation program with a sound and firm foundation.

Perhaps, from an educational viewpoint, the freshmen' boys' chorus was the most exciting group to perform during the evening To get 182 freshmen boys to sing is an accomplishment, but to get them to sing together, on pitch, with dynamic variation and with good vocal technique is a remarkable accomplishment.

The mixed chorus is growing into a musically well-disciplined group. The "stringy," devitalized tone so often apparent in the high school chorus is being eliminated from this group's tone and, with further instruction, will be eliminated altogether.

The "program notes" for the printed program were an outgrowth of a project by the boys' and girls' music appreciation classes They point up the fact that Xavier High School's music program is committed to the teaching of music through formal study as well as through performance.

Everything about the concert Saturday night demonstrated a program of music teaching of which the Xavier patrons and the entire community can be proud.

2-Day Food Clinic Gets Under Way

A two-day food service personnel training program got underway today at the Moose Club under the auspicies of the Appleton Health Department.

Sharing the program today and Tuesday are Miss Kathryn Bruce, Chicago, director of national programs for the National Restaurant Assn., and V. A. Kopitzke, a member of the University of Wisconsin Fox Valley Center.

Persons from the Appleton area connected with the serving and preparation of food are participating in the two-day institute

Miss Bruce is on the board of the National Council on Hotel and Restaurant Education, and serves as a coordinator of educational programs in colleges, universities and trade and vocational schools offering restaurant training.

Miss Bruce travels about the country as an ambassador of goodwill for the restaurant industry. She joined the association staff after eight years of restaurant management.

Kopitzke, a native of Bloomfield, Wis., is a graduate of Weyauwega High School and the University of Wisconsin, receiving his BA and MA degrees in economics.

Highway Commission To Open Outagamie Road Work Bids

Bids submitted on the graveling of seven miles of County Trunk E between Freedom and County Trunk EE, north of Little Chute, will be opened Tuesday the state highway commission announced.

The gravel, or crushed stone, will be a base course for the section of road designated.

This is one of 13 projects in eight Wisconsin counties on which bids were asked by the highway commission.

Christian Youth Film To be Shown Tuesday

A motion picture entitled "Beyond These Skies" will be shown at the Fox Cities Youth for Christ meeting at 12:25 p.m. Tuesday at the Odd Fellows Hall. The meeting is open to senior high school students.

The film tells the story of a teen-ager who meets foreign students at the Seattle World's Fair and tries to answer their questions about Christianity.

K of C Will Give Major Degrees at Clintonville

NEW LONDON — The Major Degree will be given to younger members of the Knights of Columbus from the New London, Clintonville, Waupaca, Weyauwega, Hortonville and Shiocton councils Sunday.

Today in History

BY THE ASSOCIATED PRESS

Today's highlight in history:

On this date in 1886, the Statue of Liberty was unveiled at ceremonies on Bedloe's Island —now Liberty Island—in New York harbor. President Grover Cleveland and the sculptor who created the statue — Auguste Bartholdi—were among the notables present. The statue was a gift to America from the people of France.

On this date:

In 1776, the British defeated the colonials in the Battle of White Plains, N Y.

In 1919, Congress passed the Volstead Prohibition Enforcement Act over President Woodrow Wilson's veto.

In 1925, Col. William Mitchell stirred a furor by proposing the Air Force

In 1949, former world Middleweight boxing champion Marcel Cerdan of France and 47 others were killed when an overseas airliner crashed in the Azores while enroute from Paris to New York.

Ten years ago—The U S. Army disclosed that more than 6,000 American servicemen had been murdered, tortured, starved or subjected to bestial treatment at the hands of their Communist captors during the Korean War.

Five years ago—Angelo Giuseppe Cardinal Roncalli took the name of John XXIII upon being elected pope of the Roman Catholic Church.

One year ago—President Kennedy and Soviet Premier Khrushchev reached agreement on a formula to end the Cuban crisis and remove the threat of a nuclear war.

Tipsy Driver Fined $175

Lyle J. Baurain, 58, Pleads Guilty In Outagamie Court

Lyle J. Baurain, 58, 1215 W. Winnebago St., pleaded guilty Friday to drunken driving and was fined $175 in Outagamie County Court Branch 2.

Baurain was arrested Tuesday by Appleton police who saw his car being driven erratically on N. Division Street. Taken to the Appleton Police Station, Baurain was examined by a doctor. Later he was examined on the breathalyzer at the Outagamie County jail where he registered a .17 reading. A reading of .15 is evidence of intoxication.

Baurain's driver's license was revoked for one year.

Hilbert Pilot to Participate in Legion Round-Up

SHERWOOD—Gary Kapitzke, commander of the Hilbert American Legion Post, told the Calumet County Council that he will fly membership renewal cards of Calumet County Legion members to Sheboygan Nov. 17.

This will be the seventh consecutive year the Hilbert pilot has taken part in the state-wide round-up. James Scholz, adjutant of the Hilbert post will accompany him. Membership cards should reach Kapitzke by Nov. 15.

County Government Day, started last year by the council, will be held in April. Local high school seniors will campaign for county government positions and spend the day with their counterparts at the Calumet County Court House.

Heading the committee is council commander Clarence Schmeiser, Chilton, assisted by Chet Wilson, Sherwood; Lloyd Habermann, Brillion and Merlin Zahn, Chilton.

Auxiliary units in the county are being invited to enter the county bowling tournament for the first time this year. The good fellowship promotion affair will be Feb. 9 and 10 at Pla-More Lanes, Chilton. Norbert Euclide and Norman Krueger, Chilton will act as co-chairmen.

Chilton was selected host post for the annual county American Legion birthday banquet to be held in March.

Lloyd Habermann, Sixth District chaplain, reported on the district conference at New Holstein.

The next meeting will be Jan. 23 at Darboy.

Sailors Prefer Buttons To Zippers on Trousers

BEVERLY HILLS, Calif. (AP)—What do you do when you've ordered a big batch of bell bottom trousers with zippers, but sailors insist on buttons?

"We tried to get the boys to wear zipped up fronts," said Adm. David L. McDonald, chief of naval operations, "but they wouldn't go for them. So now, in order to get rid of the stockpile, we issue the zippered pants to 'boots' in training."

McDonald, here for a Navy League ball, added that technological advances will never outmode the fabled bell bottoms.

"If the blue jacket has his way, they'll never go out of style. And I think the blue jacket should have his way."

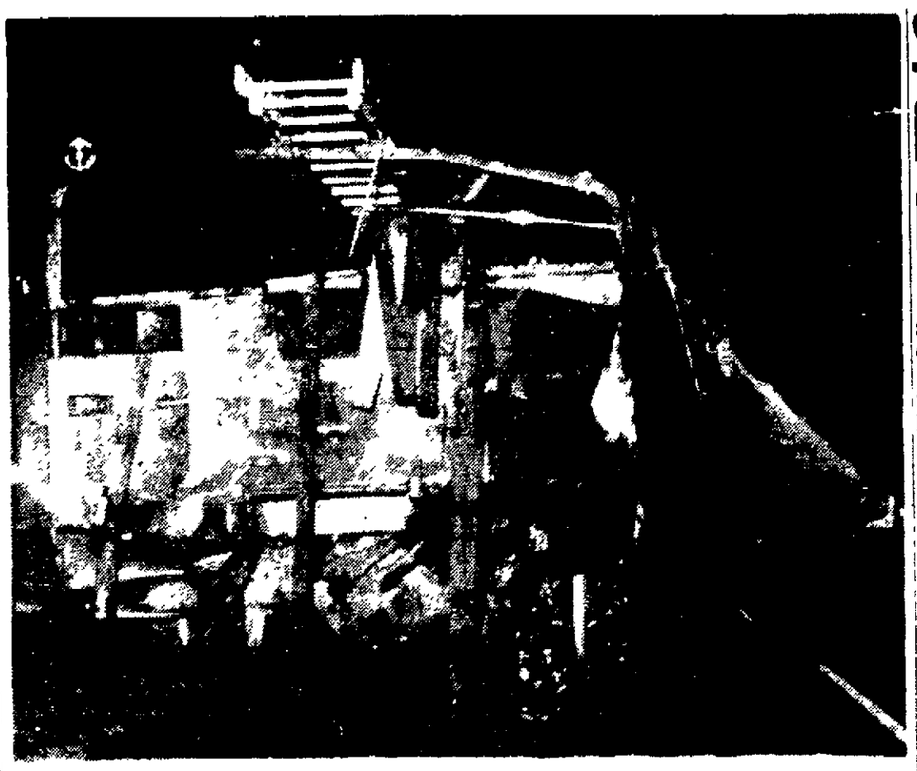

This Hollandtown Volunteer Fire department truck driven by Chief Norbert Fassbender, 51, was struck in the rear by a tank truck driven by his son, Donald, 25, as the trucks responded to a grass fire south of Kaukauna Sunday night A 1,350 gallon water tank on the tanker twisted loose after the impact and crushed three occupants of the truck cab. Two died outright and a third died hours later at Kaukauna Community Hospital. (Outagamie County Police Photo by Stanley Arnold)

Menasha Board To Consider MVS Appointment

MENASHA — The Menasha board of education will consider an appointment to the board of Vocational and Adult Education at its regular meeting at 7 p.m. tonight. It will consider the term of Douglas Hyde which expires Dec 31.

Miss Bernice Miller and Bernard LeRoy, guidance counselors, will report to the board on their trip to the Air Force Academy, Colorado Springs made with other northeastern Wisconsin educators Oct. 20, 21, and 22

Plans for American Education week, Nov 10 to 16; the board-staff dinner Nov. 5; the joint board dinner on Dec. 17 and the suspension of classes Nov. 7 and 8 for the annual Wisconsin Education Association meeting will be included in Supt. M. J. Gegan's report.

Robert Gutreuter Gets New Chicago Position

Robert L. Gutreuter has been appointed program manager for the radar data transfer system at Motorola's Chicago Military Electronics Center.

Gutreuter

He is the son of Frank H. Gutreuter, 1321 Riverdale Drive.

Gutreuter has been a contracts manager with Motorola since 1961. Prior to that he worked for the A. C. Spark Plug division of General Motors Corp. and for Allis-Chalmers Mfg. Co. as an engineer. He is a graduate of Marquette University.

First Stockholders Meeting

New London Bank Elects Directors

NEW LONDON — Gordon Carew was elected president of New London First National Bank at a directors' meeting following the first stockholders meeting Thursday night.

Other officers elected from the nine-man board were Sigurd W. Krostue, vice president, and W. A. Bender, executive vice president and cashier Remaining directors selected by the 125 stockholders at the meeting were Clarence Laux, K. C. Kimball, Dr. H. C. Schmallenberg, Ed Wohlt, Herbert Olson and Howard Curler.

Carew is president of Barn-O-Matic, Inc.; Krostue is a New London attorney; Bender was the trust officer at Commercial and Savings Bank, Monroe, before accepting the position with the new bank; Curler is president of Curwood, Inc.; K. C. Kimball is president of First National Bank of Menasha; C. J. Laux is a merchant and service station owner and operator; Olson is the owner and operator of a New London store; Schmallenberg is a New London doctor, and Wohlt is president of Wohlt Cheese Co., Freemont.

By-laws were adopted, organizing expenses approved for payment and a site for a new building authorized.

Meetings were held in the Elwood Hotel which will be the site of the new bank. Krostue said no definite time schedule has been made, but it is hoped the new bank will be ready for operation early next spring.

Celebrates 25th Year

CONTINUED FROM PAGE 1

Melvin Ishikawa, Richard Lim, Gary Tanauye, Barbara Teruya, Bruce Feldt, Robert Maleuge, Mick Ruhi and Miss Otani.

The St Paul Men's Club was organized on Sept. 26, 1938, for the purpose of promoting Christian fellowship and sociability among men of the congregation. The first officers were Blankenburg, president; Elmer Semrow, vice president; Walter Brummund, secretary, and John Meyer, treasurer. All except Semrow still are members.

Present oficers are Clarence Boldt, president; Albert Krueger, vice president; Lawrence Schroeder, secretary, and David Falck, treasurer. The club now has 105 members, including 22 charter members. More than 300 persons attended the anniversary program.

Ira L. Lecy, was master of ceremonies. Herbert Voecks spoke on "25 Years Ago." The Rev. F. M. Brandt, pastor, welcomed the guests. Miss Judy Drucks, Menasha, played marimba selections.

Goldie Is Dead

Children's Dog Killed By Speeding Motorist

They buried Goldie Friday with simple ceremonies in the backyard of the George Rosenthal home, 1302 E. Fremont St.

She had been struck by a speeding motorist in front of her home as she played with the Rosenthal children.

Goldie was the pet cocker spaniel of Georjean 10, Sandra, 8 and Randy, 6. She was four months old when she died.

"She was playing around the house," Mrs. Rosenthal said. "She was chasing the children. One child went across the street and Goldie followed."

The car came on, struck the dog and continued down the street.

Didn't Slow

"He must have known he struck something," Mrs. Rosenthal said. "But he never slowed down."

Appleton Patrolman James Wisner who investigated the accident is attempting to replace Goldie with a small cocker spaniel. Wisner contacted the humane society for a dog like Goldie, but the kennels are bare of brown cockers. Mrs. Jessie Erlanson, humane society officer, told Wisner she will look around for a small cocker. The dog will go to the Rosenthal children, free of charge. "Children who love dogs should have one," Mrs. Erlanson has said.

"Shaken Up"

Mrs. Rosenthal reported that her three children have been "shaken up" in the passing of their young friend.

"They didn't want us to bury her," Mrs. Rosenthal said. "They wanted us to call a doctor." Mrs. Rosenthal's husband buried Goldie in the backyard. The children did not watch.

Wisner told Mrs. Rosenthal he is attempting to find another dog to take Goldie's place and in the meanwhile, Goldie's mother, Blackie, is staying with the Rosenthal children.

"Blackie isn't a very good substitute. She's older and of course all black. She doesn't play as well."

"If I had a job and could earn some money," Mrs. Rosenthal said, "I'd try to get enough money to find the children another dog like Goldie."

Consolidate · Reduce Payments With A
2ND MORTGAGE HOME LOAN
LOANS OF
$1,000, $2,000, $5,000, OR MORE
5 YEARS TO REPAY
DIRECT LOANS—NO BROKERAGE FEE
FREE CONSULTATION AND APPRAISAL
ROCK FINANCE COMPANY, Inc
111 N. Commercial St. PA 2-1321

Speed Up Planning for High School

CONTINUED FROM PAGE 1

school youngsters over the present enrollment, Kurtz noted.

"This will handel our situation in the foreseeable future," he said. "It would handle considerable growth in Appleton."

May be Expandable

In addition, the academic wing of the school probably will be designed to be easily expandable, making possible provision of space for even higher enrollments, Kurtz said.

Planning for a new high school is a long and careful process. "You don't build a high school every day," Kurtz said.

Committees of teachers have been at work for the last year and a half, developing detailed "educational specifications" for each academic department and also for other areas such as the cafeteria or office space. These serve as a guide to the architect.

The Appleton Board of Education stepped into the planning picture this fall It requested and received authorization from the city council to appoint an architect, and at its last meeting received a list of 21 architectural firms that have expressed interest in designing the school. A school board committee is screening the list, and the board later will interview architects. It is expected to select an architect soon.

Tour of New Schools

This week a group of school board members and administrators will tour several outstanding schools in southern Wisconsin and northern Illinois to study new trends in school construction. Making the trip on Thursday and Friday will be Kurtz, Assistant Superintendent William Spears, Director of Business affairs William Knuth, AHS Principal Herbert H. Hebble, board president Mrs George Munro, and possibly other board members.

They will visit the new Robert LaFollette High School, opened last month in Madison; Glenbrook South High School, opened in the fall of 1962, and Glenbrook North High School in Glenbrook, Ill.; Rich Township High School, Olympia Fields, Ill., Homewood-Flossmoor High School, Flossmoor, Ill., and possibly the new high school in South Milwaukee. They also tentatively plan to review plans for the new West Allis High School, now under construction.

These schools were picked because they contain educational facilities the Appleton educators are interested in examining, Kurtz said. They were selected through the recommendations of other educators and information from Educational Facilities Laboratories.

This tour will be to study the educational facilities, and is not a study of architects, he added.

Appleton Police Officer Honored

Appleton Youth Aid Bureau Police Lt. Vilas Burmeister, 38, received the Wisconsin Juvenile Officers Association award for distinguished service to the community Thursday at the seminar held by the association in Madison.

Burmeister attended the three-day meeting at the university campus in Madison where the presentation was made at an annual banquet.

The award is given annually to an association member who does outstanding police work in juvenile problems.

Kelvinator Honors Fox Cities Dealers For Long Service

Frank M. Verhagen of Verhagen & Sons Hardware Co., Kimberly, and Herman A. Meuleman of Meuleman's Electric, West Wrightstown, have been honored by Kelvinator division of American Motors Corp. as two of the company's 50 oldest appliance dealers in the country.

The recognition was made in Detroit, Mich., during one of five regional field meetings at which Kelvinator introduced its 50th anniversary refrigerators, and other appliances.

Meuleman's Electric began its association with Kelvinator in 1931 and Verhagen & Sons in 1932.

The 50 dealers honored during the company's 50th anniversary program are from 21 states from Arizona to Connecticut. The average number of years with the franchise is 33 years.

YOUR SAVINGS
EARN
4%
Current Rate
Plus INSURED SAFETY
$5 OPENS AN ACCOUNT
NEW LONDON SAVINGS & LOAN
228 N Water St.
Phone 33
New London, Wis.

KHS Freshmen Name Officers, Members Of Student Council

KAUKAUNA — Class officers and representatives to the student council were elected by freshmen at Kaukauna High School recently. Elections are held late in fall to give students the opportunity to become acquainted.

Serving on the student council are David Lang, Anne Grogan, Nancy Haen, Robert Coleman, Linda Damro, Susan Behnke and Sheila Rose. Officers include Michael Scott Bay, president, Lee Nimmer, vice president, and Grace Jansen, secretary-treasurer.

St. Joseph Sets Fall Concert

Award-Winning Honor Band to Be Featured

St. Joseph Catholic School's award - winning honor band will be one of the featured group's in the school's annual fall music festival at 7 p. m. Wednesday in the school gymnasium.

The band last week received word it had won a second division rating in national competition.

The honor band entered the contest sponsored by the National Catholic Bandmasters Association last spring with a tape recording of three selections, one required and two chosen by the band.

Director Francis Scholtz received a plaque last week announcing the band's second division rating. A band from Alabama placed first.

Xavier Ensemble

Scholtz also directs the Xavier High School wind ensemble, which last year won first place in competition among Catholic high school bands in the United States and Canada, and appeared at the national convention of the National Catholic Music Educators Association.

The music festival at St. Joseph School will feature the honor band, the first band, the second band and choruses from the first, third, fifth and seventh grades. Some 165 students will play in the three bands.

Vocal music will demonstrate procedures used in the classroom music program. The program will include a variety of music by both choruses and bands. The honor band will be featured in music from "Search of the Castaways," arrenged by Paul Yoder.

Scholtz directs the three bands, and the vocal music program in the upper grades. Mrs. Francis Scholtz is in charge of the vocal music program in the lower grades. The classroom teachers also assist with the vocal music program.

Service Clubs In Appleton List Activities

The Rev. Charles Briggs, pastor of Our Redeemer Lutheran Church, will speak on and demonstrate amateur radio operation to fellow members of the Breakfast Optimist Club Tuesday.

Charles W Copps will speak on the "Rainbow Republics of Central America" to the Appleton Rotary Club Tuesday. He has spent many years of study in Mexico and Central America, and will discuss history, geography, government, economy, and education of the counties and his personal experiences there.

Three young persons from the Appleton Youth Council will be guests of the Northside Kiwanis Club Tuesday. Orlyn Zieman, principal of Wilson Junior High School, will introduce them.

The Appleton Lions Club toured the new Wisconsin Michigan Power Co. building today. The board met this noon to discuss formation of a new Lions Club in Appleton.

The Downtown Kiwanis Club will elect new officers Wednesday Nominated are William Selle for president; Hilmar Solberg, first vice president, Andrew Blackburn, second vice president, and Dean Adams, Gordon Bebeau, Wayne Buckley, Peter Nelson, Marlyn Olson, Richard Prenger, Ray Serdy and Maurice Wood, four posts on the board of directors.

1st Grade School Band Planned in Freedom District

FREEDOM — All elementary students in grades five through eight in the newly integrated Freedom common school system will be offered band instruction for the first time, beginning Monday.

Band instruction will be offered to students in the Fernwood, Sunny Corners, Pleasant Dale and Woodside schools. The pupils were given a music test several weeks ago. Those who received a satisfactory grade will be given the opportunity to play a band instrument.

Bernard Kiel, Freedom High School music director, will organize the district's first grade school band.

Award Michigan Firm Sheboygan Harbor Job

The Luedtke Engineering Co., Frankfort, Mich., has been awarded a $222,877 contract for harbor rehabilitation work at Sehboygan, the Chicago Army Engineer District has announced.

Work includes rehabilitation of about 700 feet of the north breakwater, 700 feet of the south pier and 120 feet of the north stub pier. Completion time is set for 270 days.

USE THE ENVELOPE SLOT
IN OUR DEPOSITORY

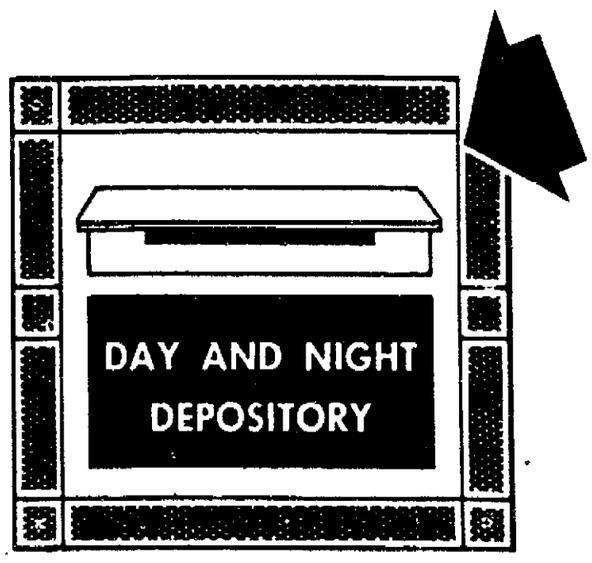

When cash starts to pile up, don't run the risk of leaving it about your home or office. Get it into savings fast and if it's after business hours, on week ends or holidays, use our night depository. Always open, day or night.

MORTGAGE LOANS FOR ANY PURPOSE
TO BUY OR SELL — CONSULT YOUR REALTOR
KAUKAUNA SAVINGS
AND LOAN ASSOCIATION
"A SAVINGS INSTITUTION SINCE 1887"
109 W. Second Street Kaukauna Phone RO 6-4646

NewspaperARCHIVE®

Schools Plan For Education Week Program

All Units in Neenah, Menasha Systems Will Participate

NEENAH — Every school in the Neenah Joint School District and Menasha Joint School District will take part in American Education week, Nov. 10 through 16.

The National Education Association sponsors this annual observance and this year's theme is "Education Strengthens the Nation."

Supt. M. J. Gegan, Menasha, announced today that parent-teacher conferences will be held each afternoon during the week, beginning at 2:30 p.m. Classes will be dismissed at 2:15 p.m. each day and parents will be invited to visit school one day during American Education week.

Open houses have been set on Nov. 11 at Butte des Morts Junior High School and Nov. 12 at Menasha High School. Details for special programs are now being worked out by Raymond Feit, Banta School principal; Miss Marie Acker, principal at Clovis-Grove School, and Norbert Brunner, principal of Nicolet and Jefferson Schools.

Dr. Donald Scott, Neenah school superintendent, has announced that the Neenah schools will carry out the suggested themes for each day during American Education Week. Nov. 10 — "Values of Free Men;" Nov. 11 - "Learning Opportunities for All;" Nov. 12 "Quality Teaching;" Nov. 13 - "Balanced Curriculum;" Nov. 14 - "Community Resources;" Nov. 15 - "Financial Support;" and Nov. 16 - "Goals for Tomorrow."

Committee

Alvin Long, principal of Neenah Junior High School, is chairman of the Neenah Teachers Association public relations committee planning the special week's program. Committeemen include Miss Beth Gotham, Miss Helen Firkus, Miss Mary Schilcher, Mrs. Karen Stern, Mrs. Carol Anderson, Miss Lois Klein, John Cox, Eugene Lerza, Miss Alice Lichtenberg, Mrs. Marjorie Gunn and Mrs. Mary Mohr.

Open houses will be held from 7:30 to 9:30 p.m., sponsored by the respective PTA's, on the following dates: Nov. 11 - Neenah Junior High School; Nov. 12 - Tullar and Lakeview Schools; Nov. 13 - Neenah High School; Nov. 14 - McKinley and Coolidge Schools; Nov. 18, Spring Road, Wilson and Roosevelt Schools; Nov. 19 - Hoover and Taft Schools; Nov. 20 - Washington School and Nov. 21 - Lincoln School.

ALEXIAN BROTHERS HOME

Providing long-term care facilities for

Ambulant retired men—meals and room service.

Semi-Ambulant—Senile—Uncooperative.

Staffed by Religious RN's, Alexian Brothers Congregation.

Attending Psychiatrist and Resident Chaplain.

24-Hour Nursing Care

Special consideration for exceptional individual.

Write or Phone:
Alexian Brothers Home
1127 Jackson Street
Oshkosh, Wisconsin
Phone BE 1-4300

Radio Stolen

KAUKAUNA — Eugene Van Deurzen, 705 George St., Kaukauna, reported to police that a transistor radio was stolen from his car between 1 and 2 p.m. Saturday while it was parked near the Eagles Club, 112 Island St.

Eighth Graders at St. Therese Catholic School conducted a mock session of the United Nations Security Council as part of a program marking the 18th birthday of the United Nations Thursday. From left are Kristine Beschta, representing Great Britain; Sara Solie, USSR; Jerome Rankin, United States; Michael Braun, Norway; Steve Engel, Nationalist China; James Rossmeissl, France, and Dan Kennedy, Morocco. In the background are flags of UN members. (Post-Crescent Photo)

Winnebago Board Questions Use of Geer-Murray Building

Three Proposals To Use Facility Given Members

OSHKOSH — Two proposals for use of the Geer-Murray Building, a county owned facility adjoining the courthouse, and one for its demolition were submitted to the Winnebago County Board this morning by an architect engaged to study the building.

Robert Yarbro, of the firm of Sanstedt, Knoop and Yarbro, said the Geer-Murray Building was not large enough to house the county welfare department at the department's present size or as is projected for that department in the future.

A fourth alternate would be to build a new building to house the welfare department, cost of which he estimated at $110,000.

One proposal was to add to the present Geer-Murray Building and remodel part of the existing structure to make it usable for the welfare department. This cost was estimated at $94,000. It would include installing a new heating plant and a complete re-wiring of the building.

His second proposal was to move the state probation and parole office, now in the courthouse basement, over to the Geer - Murray Building and to move the county service officer and family court commissioner into those basement offices. This would release those fourth floor offices to the welfare department but such solution would be only temporary.

The third solution would be to demolish the Geer-Murray building and construct a new building to house the law library and possibly the parole office, move the service office and family court commissioner into the basement and open up the present law library, service office and family court commissioner office to the welfare department. This would give the welfare department all of the fourth floor except for the county board meeting room.

Cost for this project was estimated at $53,000, of which $42,000 would represent the cost of the new building and the balance the demolition cost, contingency and fees.

If a new building were to be erected for the welfare department of the size needed now and in the future, Yarbro estimated the cost would be $110,000 but could change based on location and other items not now known.

This building would be 6,000 square feet in size, he said. The welfare department now has 28 employees and is asking the board to authorize five more.

Supv. Floyd Shurbert, public building committee chairman, said the board should not figure on granting any more employees if it does not plan to give the welfare department any more space.

50 Miles for Water Supply Asked in Bill

A bill has been drafted for introduction in the Wisconsin Legislature which would permit a community to go up to 50 miles beyond its territorial limits for a water supply.

The legislation was requested recently by Mayor Clarence Mitchell and the Appleton Common Council.

Appleton is considering Lake Michigan as a future water supply source, but a state law presently puts a 30-mile limit on the distance.

A proposed $8.3 million pipeline north of Two Rivers would cover an estimated 37 to 40 miles, according to a preliminary engineering report.

Assemblyman Harold Froehlich (R-Appleton) notified Mayor Mitchell today the proposed bill will extend the maximum distance municipalities may go beyond territorial limits for water, from 30 to 50 miles.

The 30-mile limitation has been on the statute books since Green Bay requested it when it went to Lake Michigan for water several years ago.

"The bill is drafted and ready for introduction Nov. 4," Froehlich said. Assemblymen Jerome Quinn (R-Green Bay) and Wilmer Streubing (R-Brillion) have consented to co-sponsor the bill.

Kiwanis to Hear High School Debaters

KIMBERLY — Members of the Kimberly High School debate team will present their debate, "Social Security Should Be Extended to Include Medi-care," at the Kiwanis Club dinner at 6:15 p.m. Tuesday at the Darboy Club.

Members of the team are George Sylvester and Ruth Voights, negative, and Margaret Weyers and Gail Burt, affirmative. Accompanying students will be Glen Scheibel, coach.

Kiwanis to Hear of St. John Grid Season

LITTLE CHUTE — William Fitzpatrick, football and basketball coach at St. John High School, will be guest speaker for the Kiwanis Club dinner meeting at 6:05 p.m. Tuesday at Hammen's Restaurant.

Fitzpatrick will review the grid season, give a talk on the outlook for the basketball season and show movies of past football games. Plans will be discussed for officer installation.

John R. Kimberly Re-Elected to Industrial Unit

NEW YORK — John R. Kimberly, chairman of the board of Kimberly-Clark Corp., Neenah, was reelected a board member of the National Industrial Conference Board for a term of one year at the board's 435th meeting in the Waldorf - Astoria in New York City last week.

Kimberly

Mr. Kimberly also is a vice chairman and a trustee of the conference board.

The Conference Board, founded in 1916, is an independent and nonprofit institution for business and industrial fact finding through scientific research. In terms of everyday usefulness, the board is a source of facts and figures bearing on all aspects of economic life and business operation. The work of the board is made possible through the support of more than 3,700 subscribing associates including business organizations, trade associations, government bureaus, labor unions, libraries, individuals, and colleges and universities.

Neenah Crash Injures Five

Driver Charged With Operating In Wrong Lane

NEENAH — Four members of a Neenah family and an Oshkosh man were injured in a two-car head on collision Sunday evening on S. Commercial Street south of Alcott Street.

In satisfactory condition in Theda Clark Hospital today are Mrs. Robert Scovronski, 612 Haylett St., Neenah, with a fractured pelvis and multiple bruises and lacerations, and her eight month old daughter Jill, who suffered a fractured skull.

Also injured were John Scovronski, 6, who is being held in the hospital for observation, and his father Robert, 34, and Leon Moran, 65, Oshkosh who were treated as out patients and released.

A fifth member of the Scovronski family, James, 9, escaped injury.

According to police reports, a car driven by Moran was going south on S. Commercial Street and traveling on the wrong side of the street when he ran into a car driven by Robert Scovronski which was traveling north on S. Commercial Street.

Moran was ticketed by Neenah police for operating a vehicle on the left side of the center line. He was alone at the time of the accident.

The injured were taken to the hospital by Neenah fire department ambulance.

There was no estimate on the extensive damage to the front ends of both vehicles.

Woman Hurt as Car Hits Railroad Crane

KAUKAUNA — Mrs. Roger Braun, 26, route 1, Kaukauna, received a cut on the right leg when the car she was driving struck the side of a railroad power crane on Thilmany Road about 10:35 p.m. Saturday. She was treated at home by the family doctor.

The operator of the crane was Ed Hawley, 210 W. Fourth St., Kaukauna.

Mrs. Braun told police she did not see the flagman in time to avoid hitting the crane.

Trophy Bridge Match To be at Neenah YWCA

The first annual Inter-City Bridge team match will be held at 7 p.m. Wednesday at the Neenah YWCA.

This will be Appleton versus Neenah-Menasha in knock-out teams of four.

A traveling trophy is to be awarded and the match will be open to the public. James Payne and Mrs. John Fourness are co-chairmen.

DRY FUEL WOOD

Don't wait for cold weather . . . order now and be prepared!

KNOKE LUMBER CO.
311 N. Linwood Ave.
Phone 3-4483

"A Stitch in Time"

Chances are the farmer who locked the door after his horse was lost went out and bought another horse. Or found the first one. But when it comes to life insurance protection for your family, you don't get a second chance to set things right! Let me help you padlock your family's future security with the proper life insurance program. Now!

James R. Watters
Representing

Phone RE 4-1365
520 N. Rankin, Appleton
WOODMEN ACCIDENT AND LIFE COMPANY

V.F.W. AUXILIARY . . .
BAZAAR BAKE SALE & CARD PARTY
TUES., OCT. 29th—2 P.M.
★ Chili Supper ★
Serving Starts 5 P.M.
VFW HALL
501 N. Richmond St. APPLETON

Modern Convalescent Home

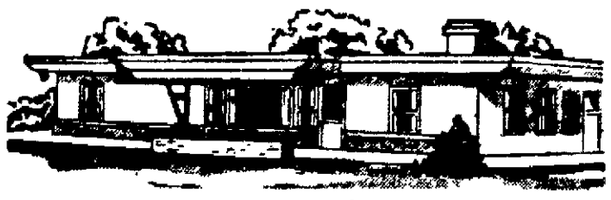

A New Home for the Aged or Convalescent
Located One Block North of E. Wis. Ave. on the French Rd.
Paul Kerkhoff, Prop. — Phone 4-0611

EAT all you want. Only 39 calories in a whole cupful!
Franks KRAUT
SO GOOD . . . SO MANY WAYS!

Store Open: Monday through Thursday 9-9
Friday & Saturday 8-9 Closed Sunday

NATIONAL
FRIEND OF THE FAMILY FOOD STORE
TWO NATIONAL FOODS SERVING THE GREAT FOX CITIES

FOX point SHOPPING CENTER
Neenah
Northgate

U.S. Choice Lamb Shoulder Steaks Round Bone lb. 59c
U.S. Choice Lamb Rib Chops . . . . . lb. 79c
U.S. Choice Lamb Shoulder Roast . . lb. 39c
Center Cut Ham Slices . . . . . lb. 89c

BUDGET-PRICED PRODUCE

Pascal CELERY Large Stalk 19c
Roasted PEANUTS 12 oz. Bag 39c
Bartlett PEARS 2 lbs. 49c

Mandarin Oranges . . . . . 5 11 oz. Cans $1.00
Ol' Fashun Apple Sauce . . . . . 9 15 oz. Cans $1.00
Teresa — Yellow Cling Peaches . . . . . 4 28 oz. Cans $1.00
Natco Coffee Drip or Reg. . . . . 1 lb. 59c
Miracle-Whip Salad Dressing . . . . . Qt. Jar 49c

Redeem your 4th week coupons from your China Booklet for Extra Savings and Bonus S&H Stamps. FREE . . . 5 oz. glass with coupon.

WE GIVE S&H GREEN STAMPS

HILEX BLEACH Gal. 65c
WE CARRY HOFFMAN HOUSE DRESSINGS
In the Deep South Flavor BACON 75c
KRETSCHMER WHEAT GERM 12 oz. Jar 39c

Quality Kraut FRANKS 1 lb. 11 oz. 2/35c
CREAMETTES 7 oz. pkg. 2/27c
Soy Sauce LA CHOY 3 oz. 2/23c
Rust Remover ZUD 6 oz. can 21c

WHBY Continues Bringing You "MUSIC After Midnite"
From 12 to 1 A.M.
7 DAYS a WEEK!
Featuring:

Jim Choudoir and Modern, Easy-Listening Romantic & Memory Tunes
"Plus Late World News" at 12:55 A.M.
ON WHBY
"The Appleton Area's Most Powerfully Programmed Radio Station"
— 1230 on Everyone's Dial!

NewspaperARCHIVE®

Roach, Pitts Pace Packers To 34-20 Win Over Colts

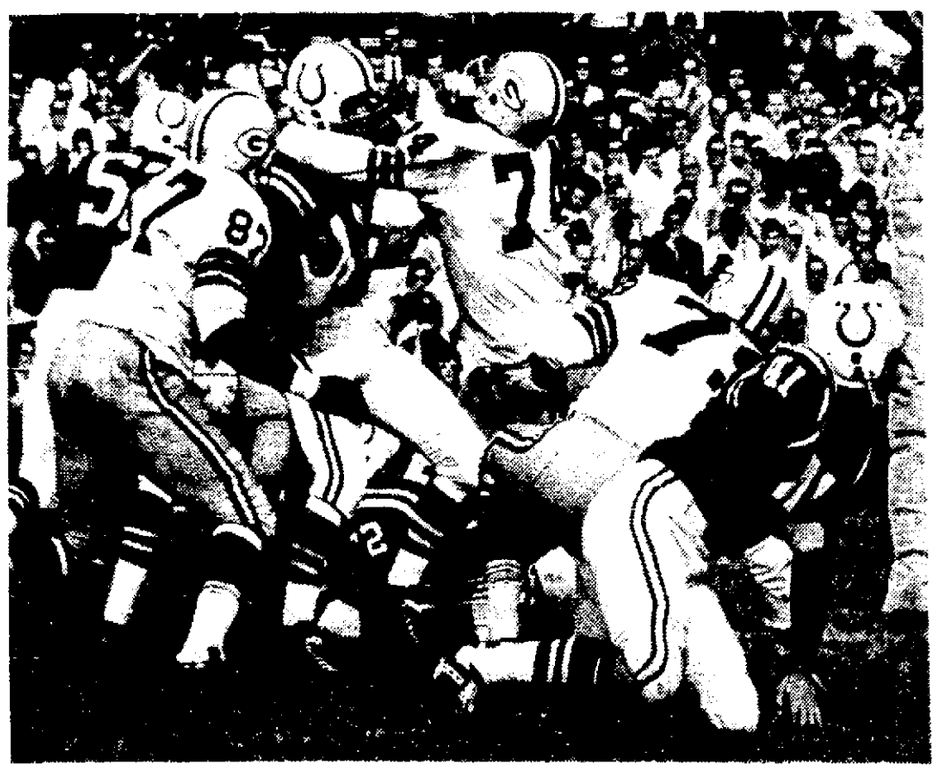

Baltimore Quarterback Johnny Unitas is swarmed under by Green Bay's Willie Davis (87) and Henry Jordan (74) in the second quarter of Sunday's game in Baltimore. Trying to help their teammate are Colts Dick Szymanski (52) and Tom Matte (41), but Unitas lost five yards on the play. The Packers won the game, 34-20. (AP Wirephoto)

Injury-Weakened Bays Break Tie With 2 TDs In Final 3 Minutes

BY ART DALEY
Post-Crescent News Service

BALTIMORE—This was one of the Packers' finest 2½ hours.

They beat the Colts on sheer desire in a tremendous display of togetherness under sickening adversity.

The Colts, fighting uphill to a 20-20 tie, threw a deadly momentum at the Packers in the fourth quarter.

The Packers rose to the occasion. They blocked a field goal, which would have put the Colts in front, and then rammed home two touchdowns in the last three minutes.

That was it—a 34-20 victory and certainly one of the most significant and satisfying triumphs in Green Bay history.

The Packers proved beyond a doubt that they do not intend to let their championship status slip away. With seven games left, the Packers have dealt the Colts' championship hopes a crippling blow.

Meet Steelers Next

This sixth straight victory left the world champs tied in first place with the Bears who defeated the Eagles. The Bays next play the Steelers in Milwaukee while the Bears visit Baltimore.

The story of this game is how the Packers won despite the loss of three regulars. John Roach quarterbacked in place of Bart Starr, who has a broken hand, and Elijah Pitts opened for running back Tom Moore, who was grounded with a back injury.

Then as the last straw, Ron Kramer went out for the day with a knee injury early in the second quarter—with the Colts leading, 3-0.

Roach, who hadn't played a full game of football since he was a Cardinal in 1960, might have gotten the Bays off to a lopsided lead in the first quarter but he ran into an epidemic of dropped passes, including one by Boyd Dowler on the goal line. In addition, he lost two more TD's when Pitts and Jim Taylor fumbled inside the five.

But Long John kept throwing and he wound up with nine completions (it should have been 13) in 20 attempts for 156 yards and one touchdown. He worked up a 312-yard attack and gave the Colts more than they could handle — four touchdowns and two field goals.

Gains 74 Yards

Pitts, doing all of the left-halfbacking, made 74 yards in 10 carries and raced 34 precious yards for the touchdown that gave the Bays a 27-20 lead.

And the rookie Fleming? Just before the half he caught three passes for 51 yards, one of which went for a TD. Jerry Kramer kicked the first of two field goals—a 46-yarder that just cleared the bar—after missing two. J. Kramer booted a 37-

Turn to Page 6, Col. 3

85-Yard Pass Earns Steelers 27-21 Victory

Brown Connects For 4 Touchdowns Against Cowboys

PITTSBURGH (AP) — Quarterback Ed Brown connected for four touchdown passes—three to Buddy Dial and an 85-yard toss to Red Mack in the closing moments — to earn the Pittsburgh Steelers a 27-21 triumph over the Dallas Cowboys Sunday in a National Football League game.

The four touchdown tosses overshadowed the feat of Billy Howton. He broke the career record of 488 pass receptions by Don Hutson by snaring 7 passes for 103 yards, one a 13-yard touchdown. This gave Howton 490 passes caught in a 12-year career.

The key stopper in the game was a pass interception by Jim Bradshaw in the end zone after Dallas came roaring back with less than two minutes to go the Steelers 17.

Dial caught passes of 83, 25 and 13 yards for touchdowns to

Turn to Page 5, Col. 1

Eagles' King Hill Taken to Hospital After Game Injury

CHICAGO (AP) — Quarterback King Hill of the Philadelphia Eagles was hit hard near the end of the game in a 16-7 loss to the Chicago Bears Sunday and rushed to Illinois Masonic Hospital.

Hill took over for Sonny Jurgensen, who was injured last week against the Cleveland Browns. He will be held overnight for observation.

Attendants said Hill did not suffer a serious injury and was only badly shaken.

As insurance for Hill, the Eagles last week signed veteran quarterback Ralph Guglielmi.

NFL Standings

By The Associated Press

EASTERN CONFERENCE

	W	L	T	Pct.	TP	OP
Cleveland	6	1	0	.857	211	131
New York	5	2	0	.714	192	149
St. Louis	5	2	0	.714	180	128
Pittsburgh	4	2	1	.667	186	138
Philadelphia	2	4	1	.333	134	184
Washington	2	5	0	.286	144	188
Dallas	1	6	0	.143	128	198

WESTERN CONFERENCE

	W	L	T	Pct.	TP	OP
Green Bay	6	1	0	.857	208	105
Chicago	6	1	0	.857	167	75
Detroit	3	4	0	.429	143	125
Baltimore	3	4	0	.429	136	150
Minnesota	2	5	0	.286	152	210
Los Angeles	2	5	0	.286	101	219
San Francisco	1	6	0	.143	95	177

SUNDAY'S RESULTS

Pittsburgh 27, Dallas 21
Green Bay 34, Baltimore 20
Detroit 28, Minnesota 10
New York 33, Cleveland 6
Chicago 16, Philadelphia 7
St. Louis 21, Washington 7
Los Angeles 28, San Francisco 21

SUNDAY'S GAMES

Chicago at Baltimore
Cleveland at Philadelphia
Detroit at San Francisco
Los Angeles at Minnesota
New York at St. Louis
Pittsburgh vs. Green Bay at Milwaukee
Washington at Dallas

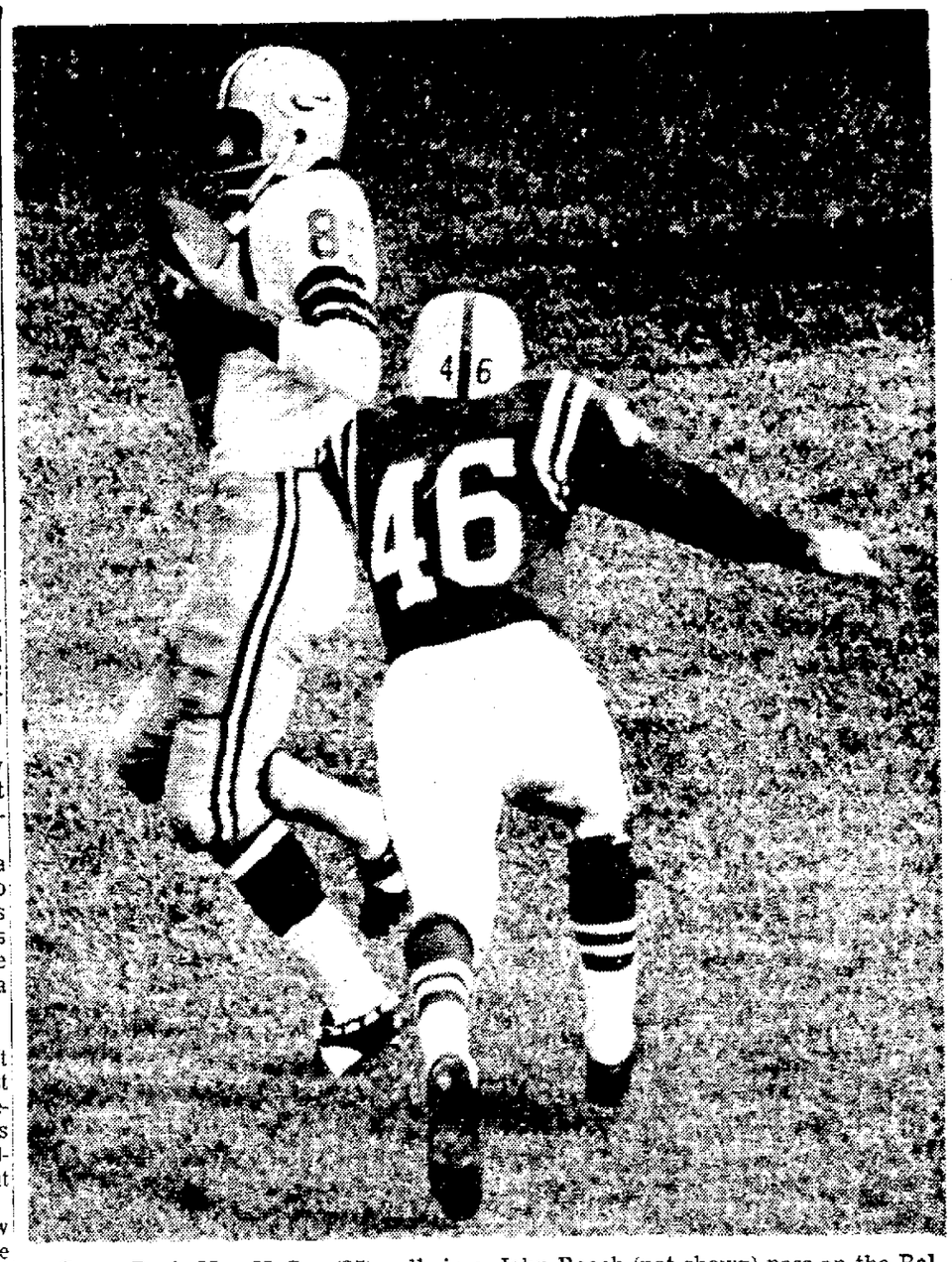

Green Bay's Max McGee (85) pulls in a John Roach (not shown) pass on the Baltimore 33-yard line in the first quarter of Sunday's game in Baltimore. Colt defensive back Jim Welch (46) moves in to make the tackle. (Green Bay won, 34-20. (AP Wirephoto)

Lombardi Prouder of Win Than Any Other With Bays

Fumbles Down Close Are Only Disappointment

BY LEE REMMEL
Post-Crescent News Service

BALTIMORE — Understandably exuberant over his athletes' resounding response to adversity, a prideful Vince Lombardi volunteered, "I'm real proud of this team, I'll tell you. I think I'm prouder of this victory than any other I've had since I've been with the Packers."

"This victory," of course, was the Packers' just-consumated 34-20 conquest of Baltimore's fractious Colts, urged to fearsome heights by 60,065 raucous witnesses in Babe Ruth Plaza's massive Memorial Stadium on an incredibly sultry Sunday afternoon.

"They're a fine group of boys and I'm proud to be a part of this ball club," Lombardi continued with fervor.

"Why?" a Baltimore scribe asked.

Lot of Troubles

"Why?" Vince echoed. "We had a lot of troubles. Other teams have had them, too. I'm not saying that. But today we had Starr out, we had Tom Moore out — he didn't play a second, and we lost Ron Kramer early in the second quarter. That's a lot of people to have out of your standing eleven."

"I thought," he added with emphasis, "Roach (quarterback John, pinch - hitting for the injured Starr) played a real fine game."

"And he almost became the goat," a Washington writer suggested.

"I don't think that," Lombardi shot back. "You may think so, but I don't. He would never have been the goat."

What had happened on Don Shinnick's interception that had triggered the Colts' tying touchdown he was asked.

Didn't See Man

"He (Roach) just didn't see that man," the Packer headmaster declared. "When you put the ball up that often, you're bound to have some interceptions. Look at Unitas, he had two of them, too."

It appeared that the Packers had passed more than usual, another eastern scribe interposed. "Yes, we had to," Lombardi chuckled. "We only used two running backs all day, Pitts and Taylor.

Had Roach called the entire game? "Roach called the entire game," Vince affirmed with alacrity. "I didn't put in any plays myself and maybe two or three were sent down from upstairs but they were inconsequential."

Asked about the nature and extent of Ron Kramer's injury, Lombardi said. "He's got a bad

Turn to Page 7, Col. 1

Sports
POST-CRESCENT
Monday, Oct. 28, 1963 Page B4

Roach Says He Could Feel His Teammates Rallying Around Him

Declares He Kept Thinking, "We've Got to Win'

BY LEE REMMEL
Post-Crescent News Service

BALTIMORE — "I never thought about being a goat. I just kept thinking, 'we've got to win, we've got to win.' "

Dabbing at perspiration which poured from his blond brow in the Packers' sticky Memorial Stadium quarters, rangy John Roach added quietly, "I got championship money two years in a row from these guys and I didn't do anything to get it. This was a chance to do something for that money."

It was a rare moment for the retiring, rawboned Texan, accustomed to comparative anonymity during his 3-year tenure with the Packers. Now he was surrounded by a cluster of newsmen in quest of the "inside story" on his maiden venture in behalf of the injured Bart Starr —a most successful venture, to be sure, but not without its perils.

All of this attention failed to affect the Dallas native's customary composure. Well adjusted to his normal role, he explained with winning candor, "I've never been a star any place I've been. In high school I wasn't much and in college I was a defensive back until my senior year. In fact, I didn't start a ball game until my senior year."

(Characteristically, he neglected to mention he had led the NFL in the production of touchdown passes in 1960 with 17.)

Had he been nervous before the game. "Damned right," Roach rejoined with a broad grin.

The coaches, he added in reply to another question, had said little to him. "I don't think anybody wanted to say too much to

Turn to Page 6, Col. 1

U. S. Wins Canada Cup On Nicklaus' Birdies

PARIS (AP) — The United States, with Jack Nicklaus chalking up a fantastic run of birdies, won the Canada Cup Golf Tournament for the fourth straight year today as play in the final round was delayed by fog and then finally cut to nine holes.

Fred Corcoran, tournament director, ruled that all players must complete the 63 holes in order for the tournament to be official. But later he said there was no question but that all would complete today's nine holes thus making the victories of the U. S. and Nicklaus official.

Nicklaus birdied six of the nine holes and also won the individual title with a 63-hole total of 237 after being tied with South Africa's Gary Player at the end of 54 holes.

Arnold Palmer, a member of two of the three previous U. S. championship teams, had a 245 to give the U. S. a combined score of 482. Palmer had a 34 for the final nine holes.

The final round originally was scheduled for Sunday but was postponed because of a heavy fog. Fog blanketed the par 72 Saint-nom-la-Breteche links today but, after a long delay, lifted enough to permit the players from 33 countries to tee off. Corcoran ruled, however, that the round be reduced to nine holes because of weather conditions and the fact a number of the players have commitments in Australia Wednesday.

Spain, tied with Nicklaus and Palmer at 416 for the team championship going into the final round, ended up with 485. Sebastian Miguel had a 33 for a 63-hole total of 242 and Ramon Sota a 36 for a 243.

Player finished with a 37, giving him a 63-hole total of 242 and a tie with Miguel. With a number of players still on the course it looked like 242 would be good enough for second place in the battle for the individual crown won last year by Argentina's Roberto de Vicenzo. Retief Waltman of South Africa had a closing 38 to give his team a total of 492.

Australia's Oldest Jockey Killed

SYDNEY, Australia (AP) — Australia's oldest jockey, Roy James, was killed in a dawn training gallop at Canterbury race track today.

James, 63, was tossed over the head of his mount, Glen's Choice, and landed on his head. Police said they believed James broke his neck in the fall.

Browns Stunned by Tittle, Giants, 33-6

84,213 See Cleveland Suffer Loss

CLEVELAND (AP) — New York Coach Allie Sherman had a plan to defeat the previously unbeaten Cleveland Browns — control the ball, move it in short bursts and smother the league's best offense.

It was a tall order. But the Giants, in a do-or-die game for them, did it all and more Sunday before 84,213 stunned fans en route to a 33-6 National Football League victory.

Y. A. Tittle hit on 21 of 31 passes for 214 yards and two touchdowns, Alex Webster ran over for another score and Don Chandler booted field goals from the 29, 34, 33 and 42-yard lines and kicked three conversions for a total of 15 points.

How well the Giants controlled the ball can be seen in the statistics. They ran off 78 plays, or 40 more than Cleveland, which now has a 6-1 record compared with 5-2 marks for New York and St. Louis in the NFL Eastern Conference.

Held to 40 Yards

Jim Brown was held to 40 yards on nine carries and Frank Ryan completed only one of nine passes—and that for a minus six yards to Ernie Green, who was injured on the play.

"It was as good a game as the Giants ever played," said a happy, cigar-smoking Sherman, relishing revenge for a 35-24 loss two weeks ago in New York.

Sherman said the Giants were disciplined to play the game according to plan. A Cleveland fumble and a pass interception led to 10 points for New York before the game was three minutes old.

"We didn't know we could

Turn to Page 7, Col. 2

Bears Remain Tied for Lead as Wade Paces 16-7 Win Over Eagles

Marconi, Galimore Score Touchdowns After Long Drives

BY CHARLES CHAMBERLAIN

CHICAGO (AP)—Bill Wade's passes stoked up touchdown drives of 80 and 67 yards Sunday and launched the Chicago Bears to a 16-7 victory over the Philadelphia Eagles to keep a share of the Western Conference lead of the National Football League.

The Bears, upset by San Francisco last week, were 15-point favorites over the Eagles, who operated behind reserve quarterback King Hill while Sonny Jurgensen was sidelined with injury.

The victory gave the Bears a 6-1 record, the same as the Green Bay Packers who defeated Baltimore 34-20.

Chicago grabbed a 10-0 lead in the first quarter on Roger Leclerc's 45-yard field goal and a 67-yard thrust in seven plays.

Screen Pass

Wade's 22-yard screen pass to Joe Marconi and Ronnie Bull's 10-yard run on a drew play supported the drive, which Wade capped with a 23-yard scoring shot to Marconi. Bob Jencks converted.

The Eagles sliced the margin to 10-7 at halftime on a 70-yard march in 13 plays late in the second quarter. Hill's three tosses to Pete Retzlaff were good for 30 yards and his five-yard pitch to Tommy McDonald climaxed it. Mike Clark booted the point.

The Bears' clincher came in

Turn to Page 5, Col. 4

Weekend Fights

By The Associated Press

SYDNEY, N.S.—Tyrone Gardner, 133½, Sydney River, N.S. stopped Marcel Gendron, 130, Quebec, 4. Gardner won Canadian lightweight title.

MANILA—Baby Larona, 113, Manila, outpointed Katsuo Yachinuma, 113, Japan, 10.

AGANA, Guam—Orlando Medina, 131, Philippines, stopped Narita Kazuhiko, 126, Japan, 6.

MEXICO CITY—Manteguilla Napoles, 136, Mexico City, stopped Pancho Cancio, 136, Mexico City, 1.

GUADALAJARA, Mexico—Ernesto Barrera, 119, Mexico, and Chocolate Sambrano, 119, Mexico, drew, 10.

Get Our Deal on the New
'64 BUICKS and RAMBLERS

test drive them today at . . .
MELCHERT'S
SEYMOUR, WIS.
Your Buick and Rambler Dealer

THERE IS A DIFFERENCE IN
Wheel Alignment

Although basically, all wheel alignment is usually done to the same factory specifications, there is still a big difference. At Roehl's Bee Line, we are interested in the customer's satisfaction.

TIRE SWITCHING, WHEEL BALANCING, STEERING GEAR ADJUSTMENT, and REPLACEMENT OF WORN PARTS are all part of proper wheel alignment.

Have your car serviced where you get the complete job. Your car will drive better, and you will get better tire mileage!

Roehl's Bee Line
FRAME & ALIGNMENT
214 E. Washington St.
Appleton, Dial 3-8585
Downtown Appleton, Just East of the Police Station

MONKEY
around, going from car lot to car lot, is a waste of time. Your best bet, on a trade is
TO RUN
on down to Winnebagoland to be sure of getting a trade to suit you.
FOR
years, smart buyers in the Fox Cities have found that the best deal, on a top used car, is always at Winnebagoland's
OFFICE!

Check These "TIP TOP" USED CARS

'62 CHEVROLET Impala, 2-dr. Hardtop. Full power, automatic, low mileage, light blue.

'62 CORVAIR 4-dr. Sedan. Four speed shift, local owner, excellent condition.

'61 RAMBLER 4-dr. Sedan. Standard with overdrive, 13,000 actual miles.

See One of the Following Salesmen:
• Lee Heimerman
• Ken Dickrell
• Sam (Joe) Merkes
• Mal Jeske
1st St. Lot
Behind Firestone Store
"Ready to Serve You"

WINNEBAGOLAND MOTORS, INC.
Authorized Rambler Dealer
216 N. Commercial — NEENAH — 5-4346

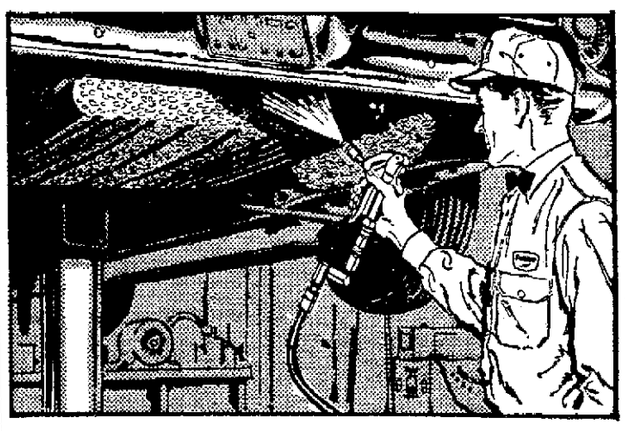

LET US RUSTPROOF YOUR CAR
while you wait!

Now it takes only minutes to completely rustproof the underbody of your car with Sinclair Rust-O-Lene Spray Coat. Sinclair Rust-O-Lene penetrates narrow seams and crevices where moisture collects. On contact, it protects metal against rust and corrosion.

$30.00 Value
FOR ONLY
$19.95

Sinclair

See BOB . . . Junction Serv. Station, 1635 W. Spencer St., Appleton
See CHRISTY . . . Christy's Service, 524 E. Wisconsin Ave., Appleton
See GIB . . . Anklam Serv. Station, 333 Main St. Neenah

NewspaperARCHIVE®

Connects for 3 TDs

Morrall Leads Lions Past Vikings, 28-10

DETROIT (AP) — Quarterback Earl Morrall passed for three touchdowns twice to Terry Barr in directing the Detroit Lions to a 28-10 National Football League victory over the Minnesota Vikings Sunday.

Morrall passed to Barr for 35 yards and a touchdown to cap an 84-yard drive the first time the Lions got the ball. He again hit Barr on a 37-yard scoring play in the last minute of the third quarter. His third scoring pass was an eight-yarder to Gail Cogdill.

Detroit's other touchdown came in the second quarter when Nick Pietrosante bulled his way in from the 3 after the Lions had marched from their 26.

Fred Cox booted a 38-yard field goal in the first quarter, and Bill Brown went 14 yards for a third-quarter touchdown for the Minnesota scores. Brown's touchdown came on the first play after Steve Stonebreaker recovered a Tommy Watkins fumble.

Midway in the second quarter the Lions moved to the Minnesota 25 before Tom Franckhauser intercepted a pass on the 4 and returned it to the Minnesota 31.

Morrall, who played the full game at quarterback for the first time this season, Tommy Watkins and Pietrosante carried the brunt of the Lions offense.

In the march capped by Pietrosante's touchdown, he and Watkins picked up 59 yards on the ground. A Morrall-to-Pietrosante pass accounted for the other 18 yards.

Four Extra Points

Milt Plum, the other Detroit quarterback, did the kicking for the Lions and contributed four extra points. Wayne Walker, the Lions' regular kicker, is nursing a leg injury. Walker did take his regular turn on the defensive team, however.

The Lions defense continued to contain Minnesota quarterback Frank Tarkenton. In the first half, for example the elusive Tarkenton completed 7 of 12 passes. He only gained 48 yards and never moved the team into Detroit territory after Cox's field goal.

	VIKINGS	LIONS
First down	10	21
Rushing yardage	86	216
Passing yardage	84	203
Passes	15-25	12-16
Passes intercepted by	1	0
Punts	8-44.3	3-44.1
Fumbles lost	0	2
Yards penalized	68	33

85-Yard Pass Earns Steelers 27-21 Victory

Continued from Page 4

keep the Steelers in the running for the Eastern Conference race with a 4-2-1 mark. The loss was Dallas' sixth in seven games.

Dallas got off to a 14-point lead with Don Meredith tossing five yards to Frank Clark and 35 to Lee Folkins for touchdowns before the Steelers finally scored on a 83-yard toss from Brown to Dial.

Lou Michaels, fighting an allergy on his arms and legs, missed the conversion and it appeared for a time a big factor in the game.

However, the Steelers apparently refreshed by a second half rain—the first in the city for more than 40 days—came from behind with two toucheowns in the final quarter for the victory.

Mack, who caught the winning touchdown, snared the ball on the 30 and outraced Mike Gaechter and Jerry Overton with less than four minutes left.

	COWBOYS	STEELERS
First downs	22	19
Rushing yardage	119	114
Passing yardage	290	370
Passes	18-30	15-31
Passes intercepted by	3	2
Punts	3-50.3	4-42.5
Fumbles lost	1	0
Yards penalized	20	10

NEED A TRUCK?
Use Avis' Evening Special!
6 p.m. to 7 a.m.
Including 25 Miles $5.25
(Extra time and mileage at regular rates.)
AVIS RENT-A-TRUCK
105 E. Franklin St., Appleton
For Reservations Call—
RE 9-2346

Babe Ruth League To Elect Officers

A meeting to elect officers of the Appleton Babe Ruth League will be held at 8 p.m. Tuesday at the Southside Athletic Club.

All parents of boys 13 through 15 years of age and others interested in the Babe Ruth baseball program are urged to attend.

They'll Do It Every Time

By Jimmy Hatlo

MOM DECIDES TO HIT THE HAY EARLIER THAN THE REST OF THE FAMILY··· BUT FIRST SHE LEAVES THE KITCHEN SHIPSHAPE····

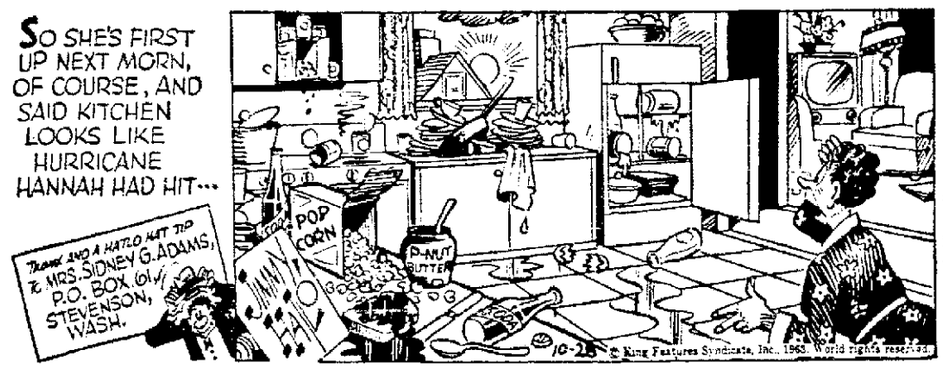

St. Louis Cardinals Whip Redskins, 21-7

Johnson Fires 3 TD Passes To Pace Attack

WASHINGTON (AP) — Charley Johnson pitched three touchdown passes and the St. Louis defense handcuffed fumbling Washington Sunday as the Cardinals whipped the Redskins 21-7.

The Card quarterback connected on 18 of 30 passes for 284 yards, including touchdown tosses of 28 yards and 54 yards to Sonny Randle and 14 to Bobby Joe Conrad.

He had three passes intercepted by Redskin defenders, but a stumbling Washington offense failed to cash in the scoring opportunities.

Boost Record

By winning, St. Louis boosted its record to 5-2 and remained in a tie with New York for second place in the National Football League's Eastern Division, one game behind Cleveland. The Giants whipped the Browns 33-6.

Washington marched 71 yards with the opening kickoff, but Dick James, workhorse of the drive, fumbled on the Cardinal 2 and St. Louis took over.

Johnson then drove his team 98 yards for a touchdown in 15 plays. The payoff was a 14-yard pass to Conrad.

Washington intercepted one pass and recovered a Cardinal fumble in the second quarter, but costly fumbles of punts by James and Bobby Mitchell lost the ball twice.

Johnson took the Cardinals to another touchdown at the start of the third, a 41-yard pass to Jackie Smith and a 28-yard toss to Randle.

54-Yard Toss

Early in the fourth quarter, Johnson connected with his 54-yard toss to Randle.

The final Cardinal score followed an interception of a George Io pass. Izo had replaced Redskin quarterback Norman Snead a few plays earlier.

Next time the Redskins got the ball Izo took them 50 yards for a touchdown, tossing 28 yards to Pat Richter for the touchdown.

John David Crow, St. Louis halfback, injured his right knee in the first half and didn't dress for the second half. Crow only recently recovered from a knee injury.

	Cards	Redskins
First downs	21	16
Rushing yardage	134	94
Passing yardage	270	89
Passes	18-32	15-31
Passes intercepted by	3	3
Punts	3-43.6	3-43
Fumbles lost	1	3
Yards penalized	66	55

Wade Directs Bears to Win

Continued from Page 4

the third period when Wade directed an 80-yard assault. His aerials to Mike Ditka and Marconi ate up 70 yards and helped compensate for a 15-yard penalty. Willie Glimore went across from the 7. Jencks' kick hit the goal post and failed.

Roosevelt Taylor and J. C. Caroline intercepted Hill passes in the fourth but the Bears could not score. They reached the 1 but were stopped.

Leclerc tried three other field goals of 45 yards but could not hit.

In all, the Bears stole four Hill passes.

	EAGLES	BEARS
First downs	11	17
Rushing yardage	88	122
Passing yardage	123	241
Passes	10-25	20-35
Passes intercepted by	0	4
Punts	3-45	3-40.7
Fumbles lost	2	1
Yards penalized	15	40

NFL Point Leaders

By The Associated Press

	TDs	PAT	FG	TP
1. Brown, Browns	11	0	0	66
2. Michaels, Steelers	0	16	14	58
3. J. Kramer, Packers	0	23	11	56
4. Martin, Colts	0	13	13	52
5. Chandler, Giants	0	21	9	48

Eau Claire '11' Tips Superior

Finish Unbeaten For First Time In 41 Seasons

BY THE ASSOCIATED PRESS

Eau Claire has captured the 1963 Wisconsin State College Conference football championship with its first undefeated team in 41 years.

Sweeping its seven-game schedule, which included six league games and one nonconference engagement, Eau Claire scored 122 points against its opponents 51. In wrapping up the WSC title Saturday, Eau Claire downed Superior 14-6 on a pair of touchdowns by freshman halfback Ed Kromar who was making his first start.

Stevens Point, with only one defeat in seven starts, won second place by defeating Whitewater 27-13.

Two tie games, each ending in a 6-6 score, marked Saturday's schedule. Stout and Oshkosh were involved in one of the standoffs, La Crosse and River Falls in the other, and Platteville defeated hapless University of Wisconsin-Milwaukee 20-6.

Few Games Left

Most teams have finished their conference schedules but there are a few games remaining.

A wildly cheering crowd of 6,000 saw Eau Claire snare the championship by beating Superior.

Superior's rugged defense held Eau Claire to 70 yards on the ground but Kromar accounted for 50 yards in 16 carries. He dashed 14 yards for a touchdown in the first quarter and snared a 14-yard pass from quarterback Jim Van Gorden for another. Superior gained a total of 222 yards but was unable to put together a sustained drive. The Yellowjackets' touchdown came on a two-yard plunge by reserve quarterback Jack Horner in the third period.

Three Stevens Point touchdowns in the third period sent Whitewater down to defeat after having led 7-0 at the half. A 93-yard end run by Jim Knoblauch in the first period opened Whitewater's scoring, but the Pointers exploded in the third quarter for touchdowns by Dave Emerik on a 61-yard sprint, Jim Hackbart on a 57-yard pass from Larry Blaousek and Sonny Redders on a 19-yard toss from Balousek.

Rams Rally for Win Over 49ers

Gabriel Leads Way to 2 Touchdowns in Final Quarter

BY BOB MYERS

LOS ANGELES (AP)—Quarterback Roman Gabriel fired a 51-yard touchdown pass to Carroll Dale for one touchdown and ran 12 for another as the Los Angeles Rams scored twice in the final quarter Sunday in a come from behind performance to defeat the San Francisco 49ers 28-21.

In a battle to escape the cellar of the Western Division of the National Football League, the Rams saw a 14-7 lead vanish as the 49ers rallied with a pair of touchdowns in the third quarter.

Then, to the delight of the 45,532 fans, Gabriel led Los Angeles back to its second straight victory.

The last time the Rams won two in row was in 1961 when they defeated Minnesota and the 49ers.

The 49ers, who upset the Chicago Bears last week, were completely dominated for most of the first half but trailed by only 14-7 at the intermission.

Took to Air

Veteran quarterback Lamar McHan and the 49ers could get nowhere on the ground against the Ram defense. They took to the air and almost saw the aerial fireworks pay off.

The Rams took the opening kickoff and drove 76 yards for their first touchdown on the opening kickoff, with fullback Ben Wilson going the final yard.

Gabriel passed six yards to Dale to make it 14-0 in the second quarter, ending a 74-yard drive.

McHan's passing paved the way to a 49er touchdown in the second with J. D. Smith making the final yard.

Don Lisbon passed for 45 yards to Gary Knafelc to open the scoring for the 49ers after the halftime kickoff to tie up the game.

San Francisco went ahead on a two-yard smash by Jim Vollenweider after McHan set up the score with a 39-yard completion to Bernie Casey.

Then Gabriel got hot again as Los Angeles tied and then won the contest in the final period.

Gabriel's straight-ahead run on a planned quarterback draw play caught the 49ers unprepared. He barged through Jim Johnson and Mike Dowdle and carried them into the end zone.

It was Gabriel's finest day. He completed 15 out of 25 passes for 251 yards and two touchdowns.

	49ERS	RAMS
First downs	14	24
Rushing yardage	69	158
Passing yardage	213	232
Passes	11-17	15-25
Passes intercepted by	0	0
Punts	4-48	3-35
Fumbles lost	1	1
Yards penalized	24	25

Vike Soccer Team Stops Ripon, 5-0

The Lawrence soccer team score dits first victory of the season Saturday, defeating Ripon, 5-0.

The Vikes displayed highly improved team play in the contest with Clem Herschel and Tom and Tim Parker playing outstanding games on defense.

The next contest will be here at 2 p.m. Saturday with Oshkosh State furnishing the opposition on the IPC field. Game time is set at 2 p.m.

Expert BODY WORK
Free PICK-UP and DELIVERY
CAR DAMAGED?
Whatever work it needs, our body and fender experts will restore it to "like-new" condition! Drive in — now!
WE FULLY GUARANTEE 'LIKE NEW' BODY WORK
Al Rudolf Motors Inc.
BODY SHOP
Directly Behind Mid-City Beer Depot
(Alley between N. Oneida & N. Morrison Sts.)
Ph. RE 4-1654

How to get fast heating oil delivery
"We've installed two-way radios in our trucks to give you faster oil deliveries — any time. Should you ever run low, we can promptly rush you a fresh supply of Shell Heating Oil."
FOX OIL & GAS CO.
926 W. College, RE 3-6683
MODERN HEAT SHELL CERTIFIED COMFORT

MATTHEWS GOODYEAR
FREE!! Brake and Front End INSPECTION at All Times
AUTO SERVICE Specials!
BRAKES RELINED THIS WEEK! 13.95 *Ford, Chevy, Rambler, Ply.
ALL 4 WHEELS BONDED LININGS *Most Other Cars Only 16.95
PREMIUM QUALITY — Guaranteed LININGS ... only $9 more.
FRONT END ALIGNMENT THIS WEEK! Ford Chev. Plymouth $6.95
• Set in Camber & Caster, Toe-In and Toe-Out
• Steering Adjustment
• Check Shocks
• Check Exhaust System
• Repack Front Wheel Bearings
Also expert replacement service on ball joints, idler arms, support pivots, tie rods, etc.
NO MONEY DOWN
6 SERVICE BAYS
SHOCK Absorbers
DELCO
MONROE
GOODYEAR
GOLDEN MUFFLER Guarantees even against normal "wear-out"!
Amazing, but true. Your GOLDEN MUFFLER is guaranteed against rust, corrosion, blow-out, even normal wear-out!* This guarantee is good for as long as you own the car. GET A "GOLDEN" Muffler ... expert installation is fast. No money down, no extra cost to use the Matthews Budget Plan.
*Replacement—if ever needed—for only a service charge
Ask Us For Valuable MARKOA Exchange Certificates No Purchase Necessary
OPEN NIGHTS
Mondays thru Fridays 7:30 A.M. to 9 P.M.
Saturday 7:30 A.M. to 5 P.M.
FREE BRAKE and FRONT END INSPECTION at ALL TIMES
MATTHEWS TIRE CO.
2930 W. College Ave. — Appleton — RE 4-5701

REMOVE SNOW FAST!
SNOW-BIRD POWER SNOW REMOVER
• Clears the average drive and sidewalk in 10 minutes
• Handles all kinds of snow—wet, sticky, light, fluffy, crusted
• Powerful snowproofed Briggs & Stratton engine starts and operates dependably in winter conditions
• Self-propelled—easy to operate as a power lawn mower
Come in for a demonstration today!
4 h.p., 22 inch $239.95 | 5 h.p., 26 inch $329.95
Appleton Lawnmower Sales & Service
1224 W. Wis. Ave. 4-8671

"I need a genuine original-windshield!"
Curved Windshields
LOF . . .
PPG . . .
Shatterproof
You name it . . . we have it . . . and we'll continue to have it when you need it if you patronize and support our program to be of service to you!
You bet, Joe! A tinted one? We have it . . . I can see it from here.
Shown above is a partial interior view of the Auto Glass Stock in the Geo. Hoffer "drive through" warehouse.
Our New Warehouse with its large stock means fast, Fast, FAST service on windshields and flat safety glass too!
For All Makes of Cars and Trucks
Geo. J. Hoffer Glass & Paint
613 West College Ave. • APPLETON • RE 3-6671

NewspaperARCHIVE®

Roach Lauds Efforts of His Teammates

Continued from Page 4

me. Thought it might make me extra nervous."

Had the rash of dropped passes (he was only 3 for 11 at one point in the first half) discouraged him? "I didn't really think about it that way," the 30-year-old field general replied. "We were still in the ball game. If we'd been behind by 20 points, I might have got depressed."

His teammates had rallied around him from the outset, he added. "I could feel they were behind me." Roach confided soberly. "I could feel it all week. I just knew it."

The conversation turned to a less pleasant subject, those two interceptions. "One of them was a fake run. Shinnick (Colt linebacker Don) should have gone for the run and shouldn't have been there," John explained. "I had tried the play before so I was amazed to see Shinnick there. The other one was just a poor pass."

He had no comment on the key interference ruling, revealing, "I let the ball go and got hit. I didn't know if they touched it or what happened."

In this connection, he acknowledged with a puckish grin "I was really happy when Elijah crossed that goal line."

Any "future" ambitions, in the light of the day's developments?

"Each week, I just hope to win," was the forthright reply. "I don't have any future ambitions."

* * *

A principal in the "interference" episode, humorist Max McGee confessed, "I don't know whether it was or not. I think he might have been tapping me on the back, along the way. Usually, I'm sure, but wasn't on that one."

"It probably was interference but I don't think it was flagrant. I sure was glad to come at that particular time," he admitted with a smile.

Boyd Bowler, seated next door, interjected, "He bumped you — there was no question about it."

Accepting this judgment without comment, McGee appended a word of praise for Roach. "Old Johnny," he said, admiration in his tone, "was throwing some beauties today."

"What happened when the third quarter gun went off, Max?" a Baltimore scribe asked. "I thought you were going to drop over."

"I did jump a little bit," McGee Drawled. "Lyles (Colt defensive back Lennie, the offender in the interference case) told me, 'I should have shot you right then.'"

* * *

Elijah Pitts, a personal "beneficiary" of Lyles' indiscretion, was informed he had run like the proverbial scared rabbit.

"I was scared," he chuckled.

Growing serious, the pride of Philander T. Smith explained, "Jerry Kramer led the play — he got the block that got it started and McGee got another good one. And then it was just one on one. I was real close to the sidelines when Nelson (Andy) got hold of me across the shoulders. Fortunately, I was able to shake him off."

* * *

Asked about the personal foul call against him, Jim Taylor was at a loss to explain the decision. "They said I kicked him," he said. "But I wasn't even conscious of having my leg up even a slight bit."

The Bayou bronco was willing to drop the subject, in favor of discussing victory No. 6 and its fringe benefits.

"It keeps us in the running," he said, pointing out, "every week is a must game."

Impressed with his colleagues' resiliency, Taylor said softly, "to be tied like that and come back — it takes a real great team to come back like that."

* * *

As might be expected, the Colts' Lennie Lyles took issue with the interference ruling.

"I don't think I interfered," he insisted. "I had my hand on the ball — I knew I had to play him close. I didn't see the flag until later. — it came like a delayed reaction. The official said I was riding his hips."

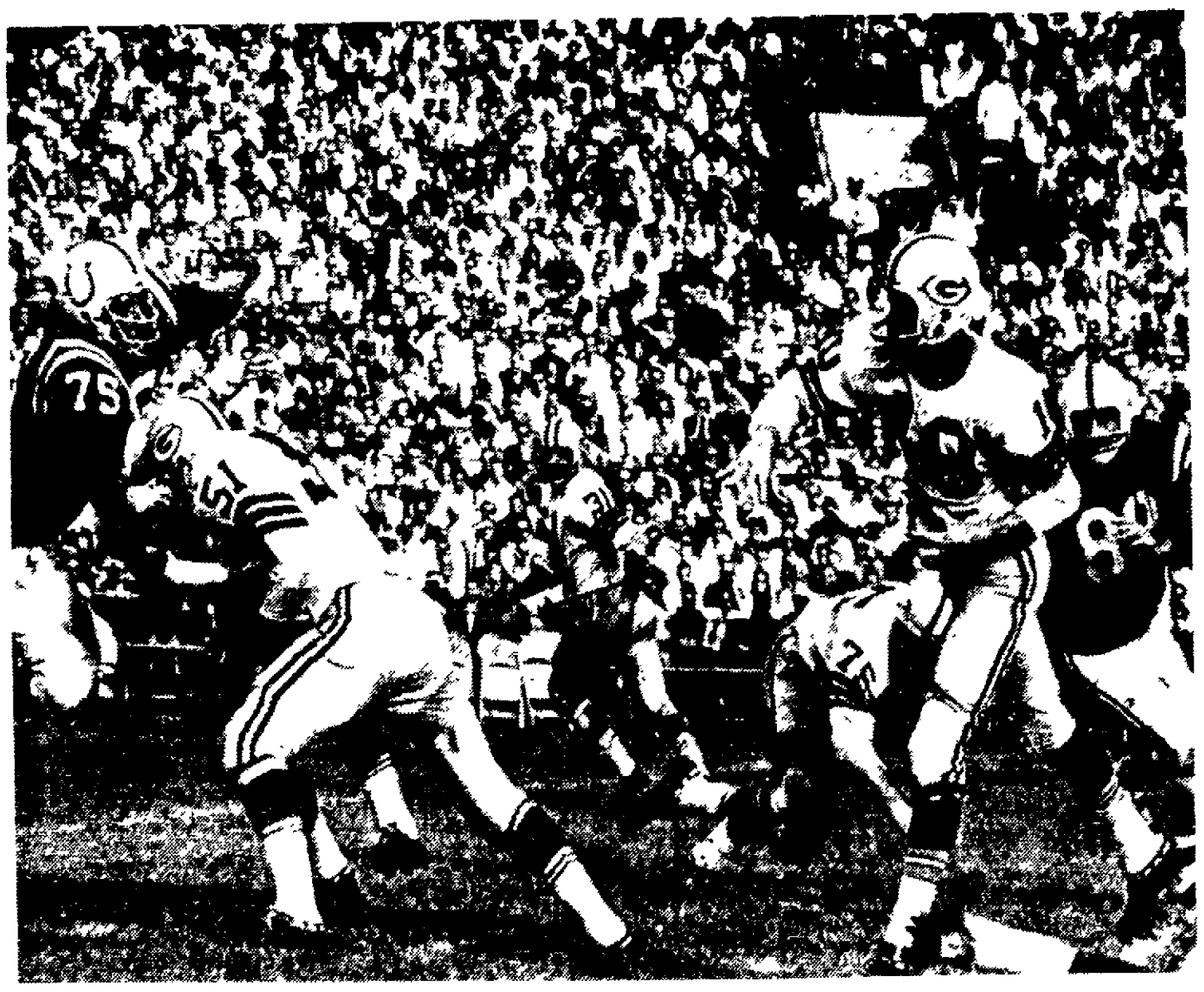

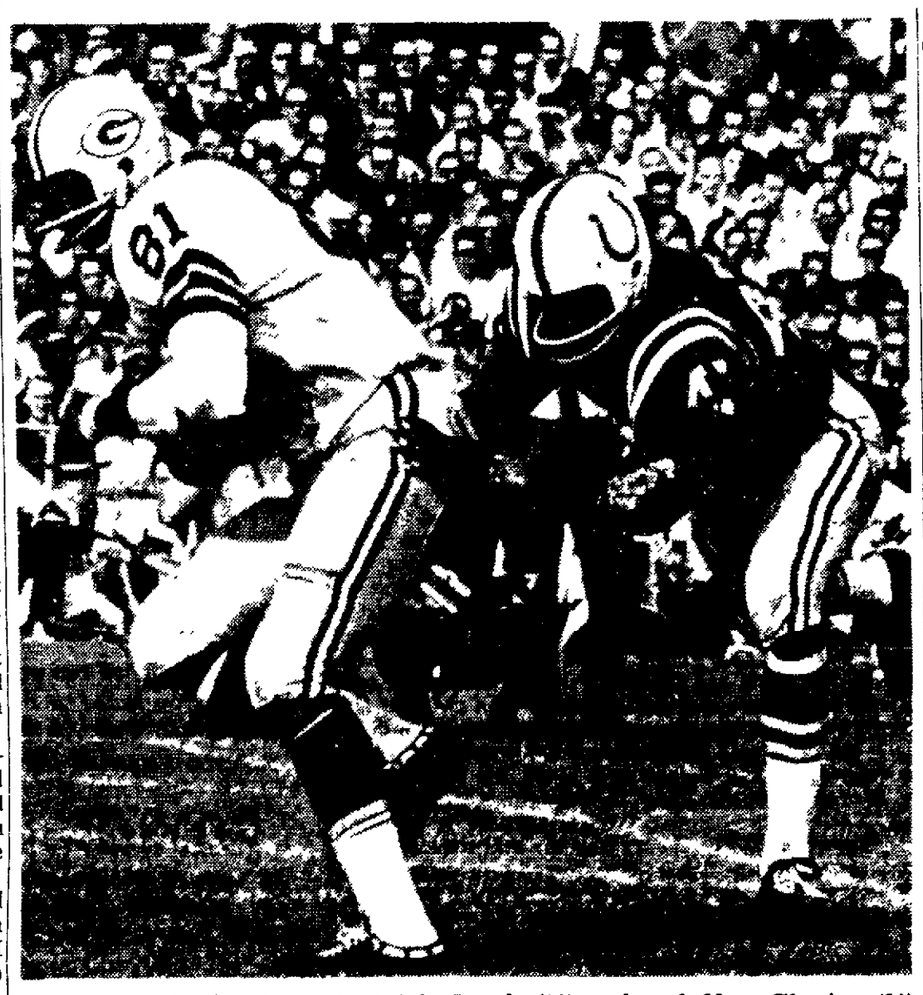

Green Bay Packer Quarterback John Roach (10) and end Marv Fleming (81) teamed up on this 11-yard touchdown play in the second quarter Sunday. In the upper photo, Roach is shown throwing the ball as Jim Ringo (51) blocks Colt tackle Jim Colvin (75) and Forrest Gregg (75) of the Packers tries to stop Gino Marchetti (89) of the Colts from getting at Roach. Below, Lenny Lyles of the Colts has a hold on Fleming but cannot prevent the Packer rookie from going into the end zone. The Packers scored a 34-20 victory. (AP Wirephoto)

Packers Score Twice In Final 3:00 to Win

Continued from Page 4

yarder to make it 20-3 early in the third period but before the Bays scored again John Unitas threw a 13-yard touchdown pass to Lenny Moore, Jim Martin kicked a 33-yard field goal and Unitas hurled a 58-yard TD pass to John Mackey. That tied it up.

A highly - booed interference penalty on Lenny Lyles, who had hipped Max McGee, set up Pitts' TD run and for good measure Taylor ran 16 yards for the final TD.

The presence of Roach created no mystery. The Bays played it sweet, simple and effective, running Pitts and Taylor 36 times and throwing 20 times, 56 plays in all. The Colts had 25 and 24 for 49.

The Colts were highly keyed but the Packers came up for this one, too.

Excellent Protection

The Packers' new offensive operation received excellent protection from Forrest Gregg, Bob Skoronski, Norm Masters, Jim Ringo, Fred Thurston and Jerry Kramer—especially in the first half when the Pack might have moved far in front — but for dropped passes and two fumbles.

The Packer defense was its magnificent self—especially in the first half, when the unit boiled the Colts down to 57 yards, including 31 passing, and just two first downs. By comparison, the Colts broke away in the second half but the losers got some fire on two interceptions of Roach passes and two Unitas perfectos—one to Jimmy Orr for 48 yards and the TD strike to Mackey.

Herb Adderly, guarding Orr, intercepted two passes by snaking in front of the Colts fleetster at the last second, while Willie Davis, Hank Jordan who also blocked that field goal, and Willie Wood recovered fumbles. Joining them were Dave Danner, Lionel Aldridge, Ray Nitschke, Bill Forester, Dan Currie, Jess Whittenton, and Hank Gremminger.

The Colts returned with 143 total yards in the second half but the defense—plus the field goal defense platoon, came up with the big plays when the heat was on in the fourth quarter. After the blocked punt and the 27-20 lead. Davis and Jordan Collaborated to recover a fumble as Unitas tried a fourth down pass with two minutes left.

The Colts' Martin hit a field goal from the 45 for a 3-0 lead at 13:39 of the first quarter.

Adderley made his first interception but the Colts got it right back when Pitts fumbled and Welch recovered on the Colts' five. After Jordan almost threw Unitas for a safety, Wood fair-caught the punt and the Bays went in for J. Kramer's tying 46-yard field goal, the longest in his career.

Adderley then made his second interception, and the Bays had their first TD—in five plays from the 20. Pitts and Taylor ran 18 to the 2 and Taylor leaped over on third down. J. K. converted and it was 10-3.

Davis shook that ball out of Unitas' hand and then made the recovery to gain position on the Colt 31. But after Roach and McGee worked a 25-yard pass play, Taylor fumbled on the three and Miller recovered.

Just before the half, the Bays moved 59 yards in five plays to score—with Fleming playing the big part. He caught the first two passes for 41 yards and three plays later took Roach's pass on the one and broke out of Shinnick's hands and into the end zone for a 17-3 lead at the half.

The Bays got two chances early in the second half and salvaged a field goal. First Wood recovered Lockett's fumble at midfield and then Norton got off a seeing-eye punt. The boot hit Hill on the legs and Fleming recovered on the Colt 35. J. K. wound up making the score 20-3 from the 37.

This is where the Colts came in. They moved 81 yards in six plays (three of them first downers) for the Moore TD, leading off with Orr's great catch of a 48-yarder. That made it 20-10 at 11:33.

Then it happened. The souped-up Colts got a bigger lift when Shinnick stole Roach's pass down the middle and returned 19 yards to the Packer 44. Martin settled for a 33-yard field goal after Unitas was nicked for intentionally grounding a pass.

The Colts forced a punt and they tied the score quickly. Matte and Lockett gained 12 yards and Unitas dropped a pass right in Mackey's weaving arms, with Hank Gremminger right close, on the 23. He circled into the end zone and Martin's kick tied the score. The picture looked black, indeed, when Welch intercepted Roach's pass on the Colt 49 and returned 14 yards. The enraged Pack stopped the Colts cold and then blocked the field goal.

The score was still tied then but the Packers assumed a new "height." Two plays later Pitts went over, thanks to a fine block by Jerry Kramer that sprung him free from behind the line of scrimmage. An air-tight defensive stand and Taylor's TD run sewed it up.

Green Bay	0	17	3	14	—34
Baltimore	3	0	7	10	—20

Balt—Fg Martin 45
GB—Fg Kramer 46
GB—Taylor 1 plunge (Kramer kick)
GB—Fleming 11 pass from Roach (Kramer kick)
GB—Fg Kramer 37
Balt—Moore 13 pass from Unitas (Martin kick)
Balt—Fg Martin 33
Balt—Mackey 58 pass from Unitas (Martin kick)
GB—Pitts 34 run (Kramer kick)
GB—Taylor 17 run (Kramer kick).
Attendance 60,065.

	PACKERS	COLTS
First downs	18	10
Rushing yardage	179	86
Passing yardage	133	214
Passes	9-20	11-21
Passes Intercepted by	2	2
Punts	3-46.7	3-44.7
Fumbles Lost	2	2
Yards penalized	35	68

Rushing:

Green Bay: Taylor gained 110 yards in 26 attempts, Pitts 74 in 10, Roach Minus 2 in 1.

Baltimore: Lockett 38 in 11, Matte 34 in 8, Unitas 11 in 3, Hill 6 in 3.

Passing:

Green Bay: Roach attempted 20, completed 9 for 156 yards, 1 touchdown, 2 intercepted.

Baltimore: Unitas 23—11 for 233, 1 touchdown, 2 intercepted. Matte, 1-0.

Pass Receiving:

Green Bay: McGee caught 3 for 73 yards, Fleming 3 for 51, Dowler 2 for 23, Pitts 1 for 9.

Baltimore: Moore 4 for 79, Orr 2 for 64, Mackey 2 for 51, Matte 2 for 12, Locket 1 for 27.

Raiders Upset Chargers, 34-33

Gillman Now 0-4 Against Teams Coached by His Former Assistants

By The Associated Press

EASTERN DIVISION

	W	L	T	Pct.	Pts.	Op
Houston	5	3	0	.625	177	155
Boston	4	4	0	.500	186	153
New York	3	3	1	.500	160	194
Buffalo	3	4	1	.429	163	182

WESTERN DIVISION

	W	L	T	Pct.	Pts.	Op
San Diego	5	2	0	.714	184	154
Oakland	4	4	0	.500	177	151
Kansas City	2	4	1	.333	174	16
Denver	2	4	1	.333	165	231

SATURDAY'S RESULTS

Denver 35, New York 35, tie, night
Buffalo 28, Boston 21, night

SUNDAY'S RESULTS

Oakland 34, San Diego 33
Houston 28, Kansas City 7

FRIDAY'S GAME

Houston at Boston, night

SATURDAY'S GAME

San Diego at New York, night

SUNDAY'S GAMES

Buffalo at Denver
Kansas City at Oakland

BY MIKE RATHET
Associated Press Sports Writer

Sid Gillman, the ol' professor of the American Football League, has taught his pupils well. Too well for Coach Sid Gillman.

Two of Gillman's able assistants have become head coaches in the AFL—Jack Faulkner at Denver and AL Davis at Oakland. Faulkner's Broncos have beaten San Diego three times without a loss. Gillman matched wits with Davis for the first time Sunday.

He's 0-4 against his pupils now.

Cotton Davidson's nine-yard touchdown pass to Glenn Shaw, reactivated from the deferred injury list just before the game, carried the Raiders from behind to a stunning 34-33 upset of the Western Division leading Chargers.

San Diego 5-2

The victory pulled the Raiders to within 1½ games of the front-runners. San Diego is 5-2, Oakland 4-4.

Houston took over the top spot in the East as George Blanda passed for three second half touchdowns in the Oilers' 28-7 triumph over Kansas City. Houston leads with a 5-3 record.

Boston dropped to a tie for second at 4-4 after a 28-21 loss to Buffalo Saturday night while New York remained in contention at 3-3-1 after a 35-35 tie with Denver before a record AFL turnout in New York of 20,377. The four-game program attracted 106,133, the season's high.

The Chargers led 23-14 in the third quarter when Davidson took over for Tom Flores, who threw a pair of touchdown passes before being forced out with a head injury. Where Flores was good, Davidson was better. He hit for three TD passes—39 yards to Dobie Craig, 46 to Art Powell and the clincher to Shaw.

Led 7-0

Kansas City led 7-0 at the half on Len Dawson's 22-yard touchdown pass to Chris Burford, but Blanda couldn't be stopped in the second half. He passed six and 24 yards to Bob McLeod for TDs and connected with Willie Dewveall on a 20-yard scoring aerial. Mark Johnston accounted for the other Oiler touchdown on a 90-run with an interception.

Buffalo quarterback Jack Kemp smashed across three times on one-yard plunges before arching the clincher to Charley Ferguson, a 73-yard payoff pitch that gave the Bills their victory over the Patriots. Only 25 seconds remained on the clock. Babe Parilli threw for two Boston TDs.

The Jets appeared to have won with five minutes left when Dick Wood flipped a six-yard touchdown pass to Dee Mackey for a 35-28 lead. But after an exchange of punts, a Dick Christy fumble was recovered by Bob Zeman on the six and Don Stone scored for the Broncos on the next play. Gene Mingo's conversion tied it.

Phone RE 4-5731 for a loan up to $7500 OR MORE

BORROW AS MUCH AS YOU NEED TO MEET TODAY'S BIG EXPENSES

ASSOCIATES FINANCE CORPORATION
You're also welcome to write or stop by
1000 West College Ave. APPLETON

MIDLAND
TWO FINE SATIONS to Serve You
403 North Appleton APPLETON | First & Hewitt NEENAH

Winter-Ready LATE MODEL USED CARS
Look!
Our cars are all winterized to 35 below zero, oil changed & greased — don't wait until your old car won't start — trade now at Lavelle Motors Sales!!
SEE AND BUY THE MOST DEPENDABLE USED CARS IN THE VALLEY!!

'63 CHRYSLER Newport 4 Door Sedan Full Power Local One Owner $2795
'62 CHRYSLER New Yorker Station Wagon Full Power — Immaculate Local 30,000 Miles
'60 THUNDERBIRD 2 Door Hardtop Black — Full Power Just Like New at Only $2295
'60 CHRYSLER Windsor 4-Dr. Sedan The sharpest '60 in the valley. Power Seats, Steering and Brakes at Only $1795
You MUST See This One!!
1959 CHRYSLER New Yorker 4 Door Sedan
Auto Pilot and Full Power. Local one owner. You'll want to buy this one.
'59 CHRYSLER Saratoga 4 Door 40,000 Miles Black Finish — Full Power Luxury Car for Only $1595
'61 STUDEBAKER "Lark" 4 Door Stick and Overdrive Just like NEW for Only $1295
1958 PONTIAC BONNEVILLE CONVERTIBLE Three Duces All Power A Tremendous Buy $995
'60 PLYMOUTH 6 — 4 Door Sedan Black & White Two Tone Very Clean & Only 36,000 Miles for Only $1195
'58 PLYMOUTH Station Wagon 8 Automatic — New Tires Really Nice for Only $795
1955 CHRYSLER Station Wagon Windsor. Power Steering and Brakes. Only $595
1962 FORD Galaxie 4 Door Sedan 11,500 Miles
1960 CHRYSLER Saratoga 2 Door Hardtop — Full Power Two Tone Blue & White New Tires at Only $1795
1961 PLYMOUTH 4 Door Sedan 6 Cyl. Standard Trans. Local One Owner — Very Low Mileage. A Real Economy Car at $1395
MEMBER G CHRYSLER GUARANTEED WARRANTY W USED CAR WARRANTY PLAN
See John Vanden Heuvel — Bill Stinski — Milan Endter
LAVELLE'S
USED CAR LOT MAIN and HARRISON STS., NEENAH DIAL 2-4160

WINTERPROOF . . . NOW
Relax Later!
Oil Change | Battery & Plug Check | Lubrication | Snow Tires | ANTI-FREEZE
BROEHM'S Mobil SERVICE
College Ave. and Memorial Dr., Appleton
RE 3-9989 William B. Broehm, Proprietor

IT'S FLEX-O-GLASS TIME
TIME to Make Your Home Winter-Tight, Draft-Free
TIME to Save Up To 40% on Your Fuel Bill
FLEX-O-GLASS is the only window material that carries a 2 YEAR GUARANTEE. Look for the name FLEX-O-GLASS on the edge.
Get Genuine FLEX-O-GLASS At Your Local Hdwe. or Lmbr. Dealer

NewspaperARCHIVE®

Lombardi More Proud of Win Than Any Other

Continued from Page 4

knee, but I don't know how bad it is."

"I don't know how it happened, but it was on a block — it was on that sweep that Pitts fumbled on in the second quarter."

Hearty Laugh

"Why do the Packers have so much trouble winning in Baltimore," was the next query? "First of all, I think they've got a helluva ball club," Vince rejoined with a hearty laugh. "We have trouble with 'em in Green Bay, too. That's why they're hard to beat — they're just a great football team."

"And just remember, anyone can still win it. We and the Bears went into today with one loss a piece — that's why this one was so important, Lombardi reminded. "And what's this for the Colts' their fourth loss". They can still win it. Of course, they're going to have to go like hell."

This, inevitaly, prompted the question, "What about the Packers' chances for a third straight championship?"

"It's definitely a big if," the Packer major - domo replied without hesitation. "A lot of people think we can't do it."

He added softly, "We sure would like to do it."

Down the Drain

Any disappointments? "Just those two fumbles — what were they, on the 2 or 3 and the 6-yard line? And what a place to fumble. When you get down there, you should come cout with somethingu, at least a field goal, so we threw six points down the drain."

In response to another question, Lombardi asserted, "No, I wasn't concerned about Roach. We knew he would do a good job but we were worried about our depth."

The play of rookie end Marv Fleming had indicated the Packers were not without said "depth," a scribe noted.

"Yes, he did," Vince agreed "Of course, he blew a lot of things, too, blocking assignments and he ran a couple of wrong patterns. But he made three great catches, (the last for a touchdown just before the half)," he added with a smile, "when he had to make 'em."

(Hadn't Fleming been on the borderline when the final cuts were made? "Yes, he was," Lombardi said. "We were considering another boy (Jan Barrett) at the time."

Size and Speed

What had made the difference? "Fleming's size and speed, I guess," was the reply. "And a little luck," Vince grinned. There's always a little of that, you know."

Repeating, "This was one of my real proud games," the Packer head man observed with pardonable satisfaction, "We had to suck in our belly to stay in there."

About this time, NFL publicity director Jim Kensil arrived in Lombardi's sanctorum. His face lighting up, Lombardi chuckled and chided him with, "Jimmy, we surprised all the New York writers today. Everyone picked us to lose."

"It's tough to win in this league, coach, I'll tell you," he concluded with a grin.

The pass interference assessment that keyed the Packers' winning touchdown was generally considered to be the game - breaker — but Colt Coach Don Shula was of another mind.

Blocked Field Goal

"The blocked field goal (Jim Martin's ill-fated 45-yard attempt in the fourth quarter) did it," he said glumly. "That hurt."

It had looked like "the whole Packer line had converged on the kicker," a Baltimore writer interjected.

"That's right," Shula agreed. "There wasn't just one protection breakdown, there were a couple."

Somebody said, "Well, you made a great comeback, anyway." The youthful Colt mentor smiled sardonically and retorted, "We had nowhere to go but 'back' after the first half, did we? We weren't putting any pressure on him (Roach) and we weren't holding up that rookie end (Fleming) at the line. He was wandering all over the field."

What happened on Pitts' decisive dash? "It shouldn't have been," Shula said grimly. "They didn't catch us in a blitz — we were in our regular defense."

Missed a Couple

Asked how he felt about Roach's performance, the ex-Detroit Lion aide smiled faintly and said, "I just read what Lombardi said Actually, he's played in this league. I thought he handled 'em all right, but he missed a couple of passes."

Bitter over a second quarter intentional grounding call on general John Unitas, Shula said caustically, "I found out what intentional grounding is — I've been wondering about it for the last four or five weeks."

This reminded him of the deflected Colt punt, recovered by the Pack's Mary Fleming, that had led to a Packer field goal.

Elmhurst Defeats Slipping Chiefs

ELMHURST, Ill. — Elmhurst beat the slipping Manitowoc County Chiefs, 20-6, here Sunday in a Central States League game. The loss was Manitowoc's second straight after six straight victories.

The defending champion Chiefs now need a win in one of their last two games, against the strong Chicago Panthers and Elmhurst, to win a playoff berth Elmhurst leads the southern division with a 6-2 mark and Manitowoc's 6-2 tops the Northern.

Manitowoc scored on a 37-yard pass from Dick Odegard to Jerry Tadych. The Chiefs had four other long drives stopped

The last drive reached the 18 and was sparked by a nine-yard pass from Paul Schneider to Don Karisny of Menasha

Calumet, Ind., upset Sheboygan, 13-0, and Chicago beat Racine, 32-13, in other CSL weekend action.

Browns Dealt 33-6 Setback By New York

Continued from Page 4

move that fast," said Sherman 'Our plan was to chunk it out a little at a time, just keep going nose to nose with them. We had to stop their offense. We just didn't let 'em get going.

"This is the first game that we put everything together," Sherman said

Both Ejected

Tempers got out of control 52 seconds before the final gun when Brown and Giants' linebacker Tom Scott traded punches and both were ejected

"I've got no comment about it," said Brown, who was a pass blocker. "It was just one of those things that happen in a game."

Scott said he was blitzing when he ran into Brown "We just tangled and started swinging. That's all there was to it."

Both Sherman and Cleveland Coach Blanton Collier were willing to drop the matter. "It was a long day and tempers flare," said Sherman.

The Giant victory avenged a 35-24 loss to the Browns two weeks ago, and the New Yorkers wasted no time getting into action. Brown fumbled the first time he carried the ball Sam Huff recovered on the Cleveland 30 and Chandler booted a 29-yard field goal, the first of four three-pointers for the afternoon.

Ryan's first pass on the next series was intercepted by Jim Patton. Tittle promptly threw 23 yards to Del Shofner to put New York ahead 10 - 0 in less than three minutes. Only 25 seconds separated the first two scores.

March 86 Yards

The Giants marched 86 yards in 15 plays, Tittle hitting Hugh McElhenny with a six - yard scoring pass, and Chandler booted three straight field goals from 34, 33, and 42 yards. The seventh time New York had the ball the Giants went 65 yards in 11 plays, with Alex Webster plunging two for the final score.

With six minutes to go Jim Ninowski took over at quarterback and led the Browns 80 yards in four plays—all passes —for their lone touchdown. He hit Rich Kreitling for 10 yards and the counter. Huff blocked the extra point try by Lou Groza, who holds the league record of 438.

Tittle completed 21 of 31 passes for 214 yards. Seven went to Shofner for 108 yards and one touchdown.

Ninowski, making his second appearance of the season, completed four of 11 for 120 yards.

In suffering their first loss in seven starts, the Browns picked up only 6 first downs to 26 for the Giants and were outgained 387 to 142 yards.

The Clevelanders picked the second largest crowd of the season, 84,213, along with a huge television audience, to put on their most futile exhibition.

	GIANTS	BROWNS
First downs	26	6
Rushing yardage	182	63
Passing yardage	205	79
Passes	22-33	5-20
Passes intercepted by	2	1
Punts	2-47.5	7-34
Fumbles lost	0	1
Yards penalized	28	14

Wincing at the recollection, Don said wryly, "That's one of the worst things I've ever seen."

Interference call

What was his reaction to the fateful interference call? 'I had no reaction to it." Shula responded. "It was just a judgement call on the part of the officials"

Had the injury to Starr caused the Colts to revise their thinking? "No," was the firm reply. "We prepared for them just as though Starr were going to play."

Asked about the Colts' emphasis on the long ball in the second half, Shula explained, "Adderley was playing Orr pretty tough. We had to throw long to loosen 'em up. The one to Mackey (for a touchdown) was a one-on-one on Gremminger. Mackey made a great catch — he adjusted to the ball real good."

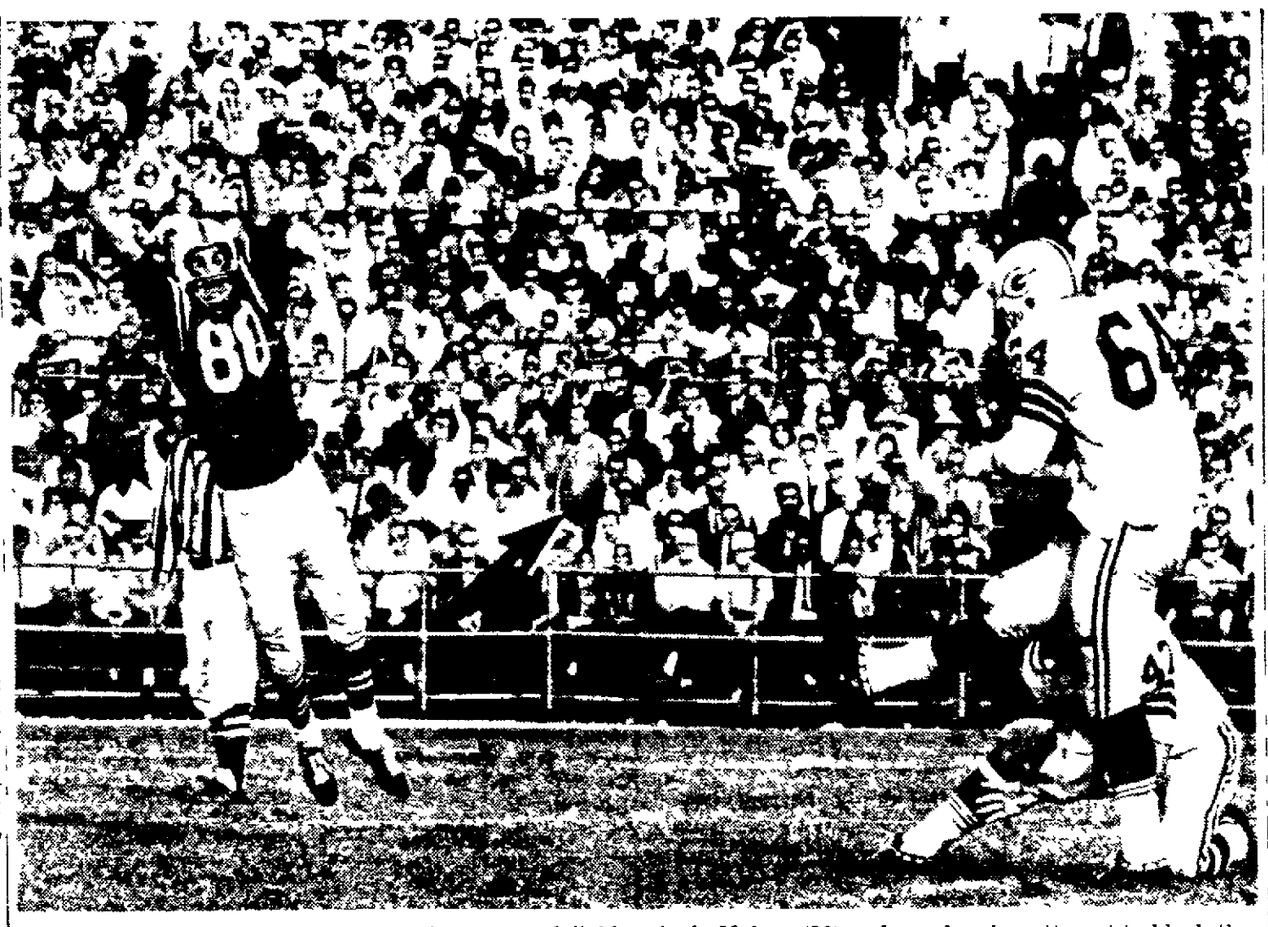

Green Bay's Jerry Kramer (64) kicks a 46-yard field goal in the second quarter of Sunday's game in Baltimore. Jess Whittenton (47) holds the ball. The Colts' Andy Nelson (80) makes a leaping attempt to block the kick. (AP Photo)

South Mentor Plans to Resign

Andersen Named Coach of Year Last Two Seasons

SHEBOYGAN (AP) — LeRoy Andersen, Sheboygan South football coach who fired four players off his squad reportedly for being involved in a vandalism case, confirmed today he plans to resign at the end of this season.

Andersen said he had not planned to announce his resignation until after Saturday's final game with Sheboygan North But he made inadvertent reference to it in a tense locker room scene last Saturday just before the game with Oshkosh when he suspended three first stringers and one reserve player

South lost to Oshkosh 28-0, its second defeat in 20 games, but still has a chance for the Fox River Valley Conference title when it meets its cross-town rival, North.

Andersen, chosen as the Valley conference coach-of-the-year for the last two seasons, said he plans to leave the teaching profession and enter private business.

'There Is No Super Team,' Says Giants' Allie Sherman

CLEVELAND (AP)— "It's as good as a game as the Giants ever played." New York Coach Allie Sherman said Sunday after his National Football League team walloped the Cleveland Browns 33-6.

"We just came in here to win," Sherman said "We didn't make any major adjustments from the last time"

The last time was two weeks ago when the Browns won 35-24

"There is no super team," Sherman said. "A lot of people gave up on us too early. We stuck in there today and beat 'em toe to toe"

Sherman explained that the Giants had a game plan to control the ball and move it on short yardage bursts

Chunk It Out

"It took a lot of discipline," he said. "We didn't know we'd be able to move that fast. We just wanted to chunk it out a little at a time. You win the game up on the line and our boys were wonderful"

"Our young lineman played extremely well," he said, singling out Bookie Bolin, Darrell Dess, Ken Byers and Greg Larson. "And boy, I can't say enough about Hugh McElhenney. He was just wonderful"

The Giants awarded the game ball to Don Chandler, who booted four field goals and three extra points for a total of 15 points.

"We were well fired up," quarterback Y. A. Tittle said. "We wanted to keep control with short passes and we were able to do it well. I had wonderful protection"

Andy Robustelli, the 36-year-old defensive end who also doubles as a coach of the defensive team, said New York tried to concentrate too much on Jim Brown in the first meeting and the great fullback ran wild.

"We plugged up the holes just right this time and put the pressure on their offense," Robustelli said.

In the other dressing room, Coach Blanton Collier took the defeat philosophically.

Not End of World

"You get beat one afternoon and it's not the end of the world." Collier said. "They simply played great, they were an inspired team. We didn't play well They deserved to win this one."

Asked if there was any injury to Brown, Collier said "There is nothing wrong with Jim. He's still a great player"

Brown had little to say about his fight with New York linebacker Tom Scott near the end of the game.

"It was just one of those things that happen in a game," Brown said.

"We'll just have to wait and see," Collier said when asked how the bad beating would affect the team's morale.

"He and another guy were blocking me and I was blitzing," said Scott. "We just tangled and started swinging. That's all there was to it."

The coaches weren't upset by the fist-swinging.

"It's a long day," said Sherman "Tempers flare"

Collier agreed. "I don't want to make a big deal of it," he said. "It's an emotional game."

Chargers Still Unbeaten In Volleyball Action

Sindahl's, Bleiers and the Power Company Chargers swept three decisions each in the Appleton Recreation Department Men's Volleyball League Monday night to maintain their perfect records They are 6-0.

Bleier's downed the Trouble Makers, 15-4, 15-5 and 15-9; the Chargers defeated the Valley Ready Mix team, 15-7, 15-10 and 16-14; and Sindahl's trimmed the Power Company Kilowatts, 15-2, 15-3 and 15-1.

AAL evened its record at 3-3 and took over sole possession of fourth place with 15-2, 15-1 and 15-4, victories over the Felt Makers.

New York Giant Quarterback Y. A. Tittle looks for a pass receiver in the third quarter of Sunday's game with the Browns in Cleveland. It was Tittle's pinpoint passing that paced the Giants as they handed Cleveland its first loss of the season, 33-6. (AP Wirephoto)

Public Invited

FUN RAISING COCKTAIL KICKOFF

CONWAY HOTEL

Tuesday, October 29, 1963—5:00 P.M. 'til 8:00 P.M.

Sponsored by YGOP

SPECIAL GUESTS

JACK OLSON — Lt. Governor

BOB HAASE — Speaker of Wis. Assembly

Free Hors d'oeuvres — Expensive Drinks

Bring Your Friends, Come After Work, Make It an Evening

Rudolph Cops Fresno Open By 3 Strokes

FRESNO, Calif (AP)—Mason Rudolph has a formula for winning golf tournaments.

It calls for him to play in California when daylight savings time changes to standard time in years preceeding presidential elections.

It may not have much to do with golf, but Rudolph has won the last two professional tour tournaments played under such conditions. And they're the only two he's won in five years despite his excellent money-making record

Rudolph broke a four - year drought Sunday when he coasted home on a one-under-par 71 and locked up the $25,000 Fresno Open with a 275 score and three-stroke margin.

The only other victory for the likeable, bespectacled Southerner came in September 1959 at the Golden Gate Invitational in San Francisco—when daylight time ended a month earlier.

Tommy Aaron, the second-placer for three days, trailed by three strokes after 54 holes but fell five behind with a bogey at the third hole. He rallied and finished with a 71 and 278, but had to settle for a tie with Al Geiberger, who birdied the final hole from 15 feet and shot a closing round 67.

Veteran Driver Killed In Sports Car Event At Virginia Raceway

DANVILLE, Va. (AP)—John T. Henderson of New Castle, Pa., was killed Sunday when his sports car ran off the track and rammed into a tree in the final event of the Goblins Go race at the Virginia International Raceway.

Henderson attempted to pass a Corvette on the outside of a turn on the third lap, hit the car and veered off the paved course. His Lotus 22 Formula Jr. hit the tree broadside.

Henderson, about 30, was a seasoned national competitor in road racing and had driven on the course many times.

Gordie Howe Equals NHL Scoring Record

Ties All-Time Mark With 544th Goal in Loss to Canadiens

Detroit (AP) — Gordie Howe, the Detroit Red Wings' Golden Boy for 18 years, now owns a share of the National Hockey League all-time scoring record with Maurice (Rocket) Richard

Howe, as pandemonium broke out in Detroit Olympia Stadium's stands, drove home goal No 544 Sunday night to draw even with Richard's 18-year record set with the Montreal Canadiens.

The Canadiens beat Detroit 6-4, but that made no difference to the Detroit fans, who have long held Howe as their darling

The crowd of 14,749, Detroit's largest of the year, shook the rafters with a roaring ovation that lasted five minutes. The fans showered the ice with printed programs and other throwable items

Credits Teammates

"I'm glad I got it," Howe said. Giving credit to his teammates, he added "this should help the club. They've been out there looking out for me"

Gordie's big one came on a power play at 11 04 of the third period He slashed in a short shot past goalie Gump Worsley after taking a pass from the boards from Bruce MacGregor. "Then five guys hit me," Howe said

Bill Gadsby also was in on the play It was the 400th assist for Gadsby in his own 18 NHL years

Howe made his 544 goals in 1,126 games Richard made his in 978 games in 18 seasons from 1942 to 1960, when he retired When Richard began his accumulation the NHL schedule was 50 games a season Since then it has been 70 games

Howe also holds the records for the most total points, 1,216, and the most assists, 673.

Big Line

Montreal, with the big line of Jean Beliveau, Bernie Geoffrion and John Ferguson in top form, commanded most of the action The line fired in three of the six goals, Beliveau shooting two within 70 seconds in the second period

In other NHL action, winning goals in the last minute of the first period sent the Chicago Black Hawks flying, 4-1, over the New York Rangers

The Hawks now have an unbeaten string of four victories and two ties. Ab McDonald and Bobby Hull scored the vital points within 37 minutes of each other.

Meanwhile, a six-game streak of a different kind than the Hawks' was snapped when the Boston Bruins beat the Toronto Maple Leafs 2-0. Goalie Ed Johnston shut out the Stanley Cup champions for the Bruins' first season victory after six losses.

Kramer Paces Manitowoc Win

MANITOWOC — Pete Kramer scored five touchdowns and drop-kicked five extra points to lead Manitowoc to a 44-6 victory over Fond du Lac here Saturday.

The Ship seatback accumulated 186 yards in 16 carries and scored on runs of 17, 2, 1, 69 yards and took a 35-yard pass from Bill Prahl for another TD.

Penn State '11' Dedicates Win To Kochman

UNIVERSITY PARK, Pa. (AP) — Penn State dedicated its 20-9 victory over West Virginia Saturday to former Nittany Lion Roger Kochman who can never play football again.

The entire team autographed the game ball to send to Kochman at Methodist Hospital in Houston

Kochman, a standout halfback at Penn State from 1950 to 1962, was injured two weeks ago while playing with the Buffalo Bills in the American Football League against Houston.

The muscles, ligaments and blood vessels were severed at the knee Doctors are not certain whether he will be able to walk normally.

5-Team Battle For Big Ten Title Underway

OSU's Win Shows Hayes' Disregard For Non-Loop Foes

BY JOE MOOSHIL

CHICAGO (AP)—Big Ten title contenders beware

Woody Hayes is up to his old tricks again and could be directing his Ohio State Buckeyes to another Big Ten football title

Only a week ago after Southern California had smacked Ohio State 32-3, dealing Hayes his worst defeat as coach of the Buckeyes, Woody was weeping about his fortunes

And he laughed because Ohio State has been ranked fourth nationally before engaging Southern California "We're nowhere near that good," said Hayes

But that should have been the clue Because Woody, as he has done so often in the past, was simply preparing his Buckeyes for Big Ten foes Ohio State rebounded and kayoed second-ranked and previously undefeated Wisconsin 13-10

Three-Way Tie

The victory lifted Ohio State into a three-way tie with Illinois and Michigan State for the Big Ten lead and placed the Buckeyes in excellent position for a fifth championship under the Hayes reign which began in 1951

Hayes' disregard for nonconference opponents is quite obvious by his record. Under Hayes, Ohio State has an 81-27-7 record and one-third of his losses have been outside the Big Ten.

Now Hayes has conference dates with Iowa, Northwestern and Michigan Between the Iowa and Northwestern game, the Buckeyes meet Penn State. If they beat Penn State, fine. But if Ohio State is to lose one of the four remaining games, it's a safe bet it could be to Penn State

Ohio State's triumph over Wisconsin plus other results Saturday turned the Big Ten race into a five-team battle. Michigan State climbed into a first place tie with a 15-7 victory over Northwestern and Purdue moved into contention with a 14-0 victory over Iowa.

Ohio State, Michigan State and Illinois all have 2-0-1 records followed by Wisconsin and Purdue with 2-1 marks In the Big Ten, a tie counts one-half game won and one-half game lost.

Now at WINKLER & BAUR . . .

Lifetime Road Hazard Guarantee . . .

New & Retread — TIRES

COMPLETE RECAPPING SERVICE

★ ★ ★ ★ *AT DISCOUNT PRICES*

WHEEL BALANCE $1.50 Weights Included

FRONT END ALIGNMENT $7.95 Parts Extra

RETREAD 7.50x14 2 for $22.22* Ford, Chev., Plymouth etc. (*Exchange for recappable tire plus tax)

NEW NYLON TUBELESS 6.50x13 SNOW TIRES $12.95* factory 2nds

WHITEWALLS $2.00 MORE

SHOCKS WORN? SEE US

SHOCK ABSORBERS INSTALLED *FREE* $9.95 Each

DELCO BRAND — Guaranteed

Used SNOW TIRES LARGE SELECTION **LOWEST PRICES**

WINKLER & BAUR, INC.

(Open Daily 7 A.M. to 5:30 P.M. *Al O'Melia — Ned Reynolds*

1931 W. WISCONSIN AVE., APPLETON

(Open Saturdays 'til Noon) Phone RE 9-1146

NewspaperARCHIVE®
NewspaperARCHIVE®

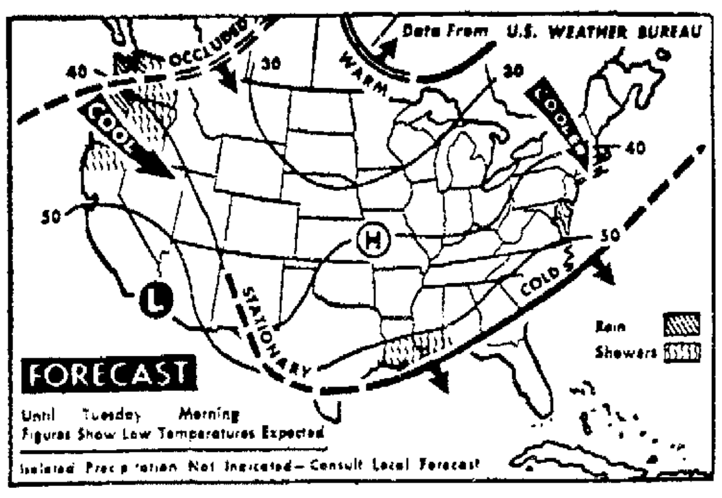

Occasional Rain Is Expected Monday night in Washington. Oregon and northern California while scattered showers are forecast for the central Gulf coast. It will be cooler in the northeast, the Ohio, Tennessee and central Mississippi valleys and the northern plains. (AP Wirephoto Map)

First Measurable Rainfall Hits Parched Eastern U. S.

CHICAGO (AP)—Light rain, the first measurable amounts in weeks, dampened parched areas in Eastern drought sections today but afforded only minor relief from the prolonged dry spell

Unseasonably mild weather covered broad areas in Eastern and Southern parts of the nation Sunday. Temperatures soared to the 80s and upper 70s, setting record high marks for Oct 27

The U S Weather Bureau said the spotty rainfall from the Ozarks northeastward to the northern Appalachians and in parts of New York state did little to relieve the severe drought conditions The only substantial rains, the bureau said, splashed along the Ohio River in Indiana and Kentucky, with up to about one inch.

Today's light showers were in areas associated with a cold frontal system extending from central New England southwestward to Arkansas

Showers were in prospect during the day from southeast Texas into Maryland, areas included in the vast drought belt which extends from the Southern Plains into New England The drought and forest fires have caused millions of dollars damage to crops and property

Cool weather, which covered most of the northern half of the nation, appeared headed for most sections from northern Texas and southeast Oklahoma northeastward through the Ohio Valley and New England.

Vital Statistics

Today's Deaths

Mrs. Eda B. Otto, 73, route 1, Amherst.

John Schmitting, 28, route 1, Hilbert.

Mrs. Otto Rettkowski, 49, Tigerton.

Kurt Krueger, 5, 446 Hawthorne St., Neenah.

Richard Sykes, 87, 826½ E. College Ave, Appleton.

Herman J. Gurath, 1653 Oregon St, Oshkosh

Edward Strong, 81, Shiocton.

John Van De Hey, 76, Sherwood.

Deaths Elsewhere

Mrs Clara Bellendorf, 80, Milwaukee, formerly of Clintonville.

Paul F. Kress, 56, Niagara, formerly of Neenah. He was a staff industrial engineer for Kimberly-Clark Corporation.

Today's Births

Appleton Memorial:

Daughters to:

Mr. and Mrs. Richard Stammer, 1202 W. Summer St., Appleton.

Dr and Mrs. David Grunwaldt, 1008 Hennes Court, Kaukauna.

St. Elizabeth:

Sons to:

Mr and Mrs. Gordon A. Van De Hey Jr., route 1, Menasha.

Mr. and Mrs. John Spalding, 332 Park St, Menasha.

Mr. and Mrs. Patrick Long, 818 Green St, Menasha.

Daughters to:

Mr and Mrs. Raymond Menting Jr., 226 N. John St., Kimberly.

Mr. and Mrs. Gerald J. Minten, 123 Jean St, Kimberly.

Theda Clark:

Sons to:

Mr. and Mrs. Richard Meyer, 240 Adella Beach, Neenah.

Mr. and Mrs. Vincent Galassie, 627 Paris St, Menasha.

Kaukauna Community:

Daughters to:

Mr. and Mrs James Balck, 133 McKinley St, Kaukauna.

Mr. and Mrs. George Vanden Heuvel, route 4, Appleton.

Mr. and Mrs. Melvin Steffens, 423 Draper St, Kaukauna.

Mr. and Mrs Gordon S. Kerrigan, route 2, Kaukauna.

Temperatures Around Nation

	High	Low	Pr.
Albany, cloudy	79	54	.12
Albuquerque, clear	73	46	.
Appleton, Clear	63	38	..
Atlanta, clear	82	61	.
Bismarck, clear	58	25	.
Boise, clear	57	39	..
Boston, cloudy	85	59	
Buffalo, clear	63	44	.13
Chicago, clear	66	42	..
Cincinnati, cloudy	81	M	
Cleveland, clear	63	M	.19
Denver, cloudy	58	36	.
Des Moines, cloudy	65	35	..
Detroit, cloudy	70	43	..
Fairbanks, cloudy	18	1	..
Fort Worth, cloudy	86	63	.
Helena, cloudy	47	26	
Honolulu, rain	86	75	T
Indianapolis, cloudy	77	41	
Jacksonville, clear	84	65	
Juneau, rain	44	37	.51
Kansas City, clear	71	47	.25
Los Angeles, fog	82	65	
Louisville, clear	82	52	.73
Memphis, clear	85	58	
Miami, cloudy	81	73	..
Miami, cloudy	81	73	.
Milwaukee, clear	62	42	.
Mpls-St P, clear	59	33	.
New Orleans, cloudy	84	64	
New York, cloudy	82	51	.02
Okla. City, cloudy	83	52	.
Omaha, clear	62	37	.
Philadelphia, cloudy	80	55	.
Phoenix, cloudy	87	64	
Pittsburgh, clear	80	49	.02
Ptland, Me, rain	81	54	.05
Ptland, Ore, rain	55	46	.06
Rapid City, clear	58	28	.
Richmond, cloudy	76	53	.
St Louis, cloudy	66	46	..
Salt Lk City, cloudy	57	33	.
San Diego, clear	81	62	.
San Fran, cloudy	72	59	
Seattle, rain	56	44	.71
Tampa, cloudy	88	63	.
Washington, cloudy	83	59	..
Winnipeg, cloudy	56	35	..

(M—Missing) (T—Trace)

Milwaukee Produce

MILWAUKEE (AP) — Produce:

Potatoes: Idaho Burbanks 3.65 - 3 90; Washington russets 4 00-4.25; Burbanks 3 75 - 4 00, Wisconsin round whites 1 90 - 2 15.

Cabbage: home grown 2 75; Florida, Texas crates 2 75 - 3.50.

Onions: Idaho white mediums 3 50-75; California medium and jumbo red 2 50-2 75; Wisconsin yellow globes 1 75-85.

Chicago Butter

CHICAGO (AP) — Chicago Mercantile Exchange — Butter steady; wholesale buying prices unchanged. 93 score AA 57¾. 92 A 57¾; 90 B 56¾; 89 C 55½; cars 90 B 57½; 89 C 56¾.

Eggs unsettled; wholesale buying prices unchanged to 1 lower; 60 per cent or better grade A whites 36; mixed 36; mediums 26; standards 32; dirties 30; checks 28.

Wisconsin Eggs

MADISON (AP) — Wisconsin at farm eggs: market weak; demand slow to fair; supplies about adequate to fully ample. Prices, grade A large 29 - 37, mostly 30-33; A medium 17½ - 26, mostly 18-21; B large 20 - 28, mostly 21-24; undergrades 14½-20, mostly 15-18; small 13 - 16, mostly 14-15.

Stock Market Moves Higher

AT&T, IBM and General Motors All Touch New Peaks

NEW YORK (AP) — Selected blue chips continued strong today as the stock market moved further into new high ground. Trading was heavy.

General Motors, AT&T and IBM all touched new peaks. A number of other high quality issues also were substantially higher.

At the same time there was profit-taking in an assortment of recent gainers. Among these was Chrysler, down 2 points

Some of the aerospace issues wilted because of the reported decision of Russia not to race the United States to the moon. North American Aviation, prime contractor for the Apollo moon shot program, and Lockheed were down about a point each

GM added 3 points on top of its 5⅛-point leap of Friday. AT&T advanced a couple of points following its rise of 3⅝ Friday.

The exceptional strength of these issues was linked by brokers to hopes that each would take generous dividend action possibly split the stock.

IBM spurted more than half a dozen points

Ford, Homestake, United Aircraft, General Electric, Merck, Korvette and Bell & Howell gained around a point or better

Radio Corp. also touched a new high as it ran up 2 or more. Zenith spurted more than 3 to a new high.

Rayehton ran into selling and fell 3⅛ to 30.

The Associated Press average of 60 stocks at noon was up 6 at 282.3 with industrials up 1 0, rails off .1 and utilities up .3.

The Dow Jones industrial average at noon was up 3.61 at 759.22.

Ampex, U.S. Steel, Bethlehem, Union Carbide and General Dynamics were among fractional gainers.

Prices on the American Stock Exchange were irregularly higher.

Corporate and U S. government bonds were mixed.

Milwaukee Livestock

MILWAUKEE (AP)— Cattle: Friday's market steady; choice steers 22 00-24 00; heifers 21 50-23.00, commercial to standard Holstein steers 19 50 - 20 50; commercial dairy heifers 17.00 - 18.50; utility to commercial cows 14.00 - 15.00; canners and cutters 10.50-13.50; commercial bulls 18 50 - 19.50; common to utility 15.50-18 50.

Calves: Friday's market steady; top choice and prime 30 00 - 32 00; choice medium-weight 23 00 - 27.00; average to good light and mediumweight 19 00-23 00; culls 17 00 and down

Hogs: Friday's market steady to 50 lower; No. 1 & 2 butchers 190-230 lbs 15 25 - 50; top 15.75; average to good quality butchers 190-240 lbs 14 75 - 15.25; 240-300 lbs 14.50-75; sows 300 lbs and down 14 00 - 14 50; 350 lbs and up 12.00 - 13.50; boars 10.50-12 00

Sheep and lambs: Friday's market steady; good to choice 16 00 - 18 50; common to utility 12 00 - 16.00; culls 12.00 - 16 00; bucks 3.00-4.00.

Estimated receipts for Monday: 1,600 cattle; 2,200 calves 800 hogs and 200 sheep.

Wisconsin Cheese

MADISON (AP) — Wisconsin cheddar cheese market today: prices unchanged: demand fair to good, supplies generally ample. Prices: cheddars 35⅝-38½; 40-pound blocks 36¼ - 39; single daisies 38⅝-39; longhorns 38⅝-39½; midgets 37¾-40½.

Obituaries

Herman J. Gurath

1653 Oregon St., Oshkosh

Passed away Sunday. He was born May 22, 1878 in Fond du Lac, Wis. Mr. Gurath is survived by one daughter, Mrs. Edward R. (Gladys) Pirner, Appleton; one son, Howard J. Gurath, Smithsburg, Maryland; 4 grandchildren and 4 great grandchildren. Funeral services will be held at 2 p.m. Wednesday at Grace Lutheran Church, Oshkosh. Konrad Funeral Home, Oshkosh is in charge of arrangements.

Paul F. Kress

1232 Mill St., Niagara, Wis.

Age 56, passed away suddenly Saturday evening. He was born in West Bend, Wis. Nov. 13, 1906. Mr. Kress was a staff industrial engineer for Kimberly-Clark Corp. and formerly lived in Neenah before being transferred to Niagara two months ago He was a member of St Anthony Church, Niagara and the Knights of Columbus. Survivors are his wife, Esteila; two daughters, Mrs. Richard Olson Neenah and Miss Mary Kress at home: two sons, Thomas P Neenah and James J. at home, one brother, Fred, Scottsdale, Ariz, four sisters, Mrs. Will Gehl, Hartford; Mrs. H. P. Bohn and Mrs. Ezra Rogers both of Milwaukee; Mrs. Theodore Schmidt, Kewaskum; six grandchildren. Funeral services will be Tuesday at 9.30 a m. from the Kessler Funeral Home, Neenah and at 10 a m at St Patrick Catholic Church with the Rt. Rev. Msgr. Joseph J Ahearn officiating. Interment will be in St. Margaret Cemetery. Friends may call at the funeral home after 4 p m Monday where the Knights of Columbus Rosary and the general rosary will be prayed at 8 p m.

Edward Strong

Shiocton, Wis.

Age 81, passed away Saturday at 2:30 p m. at his home. He was born December 12, 1881 in the town of Maine and lived in this area all of his life. Mr. Strong is survived by his wife, Elizabeth, four daughters, Mrs Kenneth Morse, Shiocton, Mrs Iassac Milbach and Mrs. John McHugh, both of Appleton, Mrs. Lowell Colsom, Shawano: one sister, Mrs. Ethel Hoyt, Clintonville; four brothers, Samuel, Dewey and Robert, all of Rt. 1, Shiocton and Ryle, Clintonville; 10 grandchildren; 25 great-grandchildren. Funeral services will be at 2 p m. Tuesday at the Borchardt and Moder Funeral Home, Shiocton with burial in the town of Bovina Cemetery. Rev Norman Werner will officiate Friends mav call at the funeral home after 2 p.m. Monday until time of services.

Richard Sykes

826½ E. College Ave.

Age 87, passed away at 7 15 p m Saturday He was born November 1, 1875 in Appleton. He was a partner in the Heckert Shoe Store from 1899 to 1938, when he retired. He was a charter member of the Elk's Club; an organizer of the Isaac Walton League; a Spanish American War Veteran. Mr. Sykes is survived by one-half brother, Herman Ladwig, Appleton; three nieces, Mrs. Connie Gilbert and Mrs. B Spurgeon, both of Fremont, Calif.; Mrs Ray Eck, San Leandro, Calif. Funeral services will be held at 2 p.m. Tuesday at the Wichmann Funeral Home with Rev. Gordon Sorensen officiating Interment will be in Riverside Cemetery. Friends mav call at the funeral home after 3 p.m Monday.

John Van De Hey

Sherwood, Wis.

Age 76, passed away at his home at 11 p.m. Sunday after a long illness. He was born in Wrightstown July 30, 1887 and had farmed in Sherwood for the past 27 years. He was a member of the Holy Name Society of Sacred Heart Church, Sherwood. Survivors are his wife, Josephine; four daughters, Mrs Norbert (Majilla) Ambrosius and Mrs. Syl (Kathleen) Thiel, both of Appleton; Mrs. Robert (Marie) Frank, Hilbert; Mrs. Harland (Theresa Mae) Eiting, Kaukauna; five sons, Elmer and Conrad, both of Kaukauna; Roche, Manitowoc; Robert, Appleton; Lloyd, Little Chute; three brothers, Peter and Henry, Wrightstown; George, West DePere; 41 grandchildren and one great-grandchild. Funeral services will be at 10 a.m. Thursday at Sacred Heart Catholic Church, Sherwood, with burial in the parish cemetery. Rev. Michael Drexler will officiate. Friends may call at the Greenwood Funeral Home, Kaukauna, after 2 p.m. Wednesday where the rosary will be prayed at 8 15 p.m.

New York Stock Quotations

At 12 o'clock Noon, New York Time

Furnished by Wayne Hummer and Co., 123 S. Appleton St.

A	
Abbot Lab	114
Acme	19⅜
Admiral	28¼
Air Reduction	55⅞
Allegheny Corp	9⅞
Alcoa	69¼
Allied Chem	54¼
Allied Stores	53¼
Allis Chalmers	16⅜
Alpha Port-Ce	13¼
Amer Airlines	30⅛
Aluminum Ltd	26¾
American Can	43⅝
Amer Cyan	56⅜
Amer Motors	21⅝
Armc Steel	64⅞
Amer Radiator	16⅞
Amer Smelt	86¾
A T & T	135
Amer Tobacco	30
Anaconda	50
Armour	41⅜
Atch T & SF	29⅝
Avco	23¼
Beckman Inst	71½
Bendix Avia	49½
Beth Steel	32⅝
Boeing	34⅛
Borg Warner	45⅜
Budd Mfg	14
Burr Add Ma	26¾
Bell Air	10⅛
C	
C I T	40¼
Can Pac	35
Case, J I	10⅝
Ches & Ohio	64½
Celanese	50½
C M & St P	14¼
Chi N W	29¼
Chrysler	95¼
Cities Serv	65¼
Col Gas	30
Comw Ed	50⅝
Cons Ed	85¼
Com'l Solv	28½
Com'l Credit	41⅛
Corn Products	58¼
Curtis Wright	19½
Cutl Hammer	55½
D	
Deere & Co	74⅛
Detroit Ed	32⅝
Douglas	23¾
Dow Chem	60
Du Pont	252
E	
Eastman Kod	114
Elg Nat W	12¼
Elec Autolite	24½
Elec Stor Bat	38
El Paso N G	18
F	
Firestone	38⅝
Flintkote	21⅝
Ford	53
For Dairy	10¾
G	
Gen Dynam	26⅝
Gen Elec	81½
Gen Foods	86¼
Gen Motors	87¼
Gen Pub Serv	5⅞
Gen Tel	28¼
Giant P Ce	12⅛
Goodrich	56¼
Goodyear	43
Gt Nor R R	53½
Gr C Steel	25¼
Gulf Oil	48
H	
Houdaile Ind	29⅛
I	
I B M	500
Inland Steel	43¼
Intl Harv	61⅜
Intl Harv	61⅝
Intl Nickel	60⅞
Intl Paper	34⅛
Intl T & T	49¼
J	
J and L	63⅛
Johns Man	49⅜
K	
Kaiser Alum	34⅛
Kenn Copper	77½
Kimberly Clark	70¾
Kresge S S	27¼
Kroger	29⅜
L	
Lehman	30
Lib McN & L	15⅜
Lig & Meyer	74⅜
Lockheed	36¾
M	
Marshall Fld	36⅜
Martin, Glen L	18¾
Masonite	40¾
Mead	45
Merk	108⅝
Minn Hoooneywell	139
Mont Ward	36¼
N	
Nat Gyp	48
Nat Bis	57¾
Nat Dairy	66¼
Natl Distiller	25
N Y Cent	21
Nor Pac	46¼
No Amer Av	48⅜
Norf & West	114
O	
Olin Math	43¾
Outboard Mar	13⅝
P	
Pan Amer Air	52½
Parke Davis	34½
Penn Dixie	15
Pure Oil	28¾
Penney, J C	45⅝
Penn, R R	20
Pepsi-cola	56⅛
Phillips Pet	50⅞
Proc & Gamb	79¼
Pullman	28¾
R	
Radio Corp	96½
Raytheon	30⅛
Rexall Drug	41½
Rep Steel	41¾
Royal McBee	12¼
Royal Dutch	45
S	
St Regis	34¼
Schenley	22⅞
Schering	41¼
Sears Roe	99⅝
Servel	7½
Sinclair Oil	46½
Socony Mobil	69
South Pac	33⅜
Sperry Rand	17⅛
Std Oil Calif	64¾
Std Oil Ind	64
Std Oil N J	72
Stude Pack	7
Sunray	37
T	
Tern Gas T	20½
Texas Co	67⅝
Texas Gulf	17⅝
Textron Corp	39⅞
Tri-Cont	47⅝
U	
Union Carbide	109
Un El Mo	27⅜
Union Pac	39¼
United Airc	44¼
United Corp	8⅜
United M & M	18¾
United Fruit	22⅞
Un Eng Fd	19⅛
U S Rubber	48½
U S Steel	53⅞
W	
Westing Elec	38¼
Western Union	34½
Wilson & Co	38½
Wis El Power	28⅞
Woolworth	74¼
Y-Z	
Youngst S & T	124¼
Zenith	80¼

Investment Trusts, Misc. Quotes

Investment Trusts			Misc. Quotes		
Bost Fd	9 90	10 82	F W D	11½	12¼
Eaton Howard			Ill Brick	20¾	21¾
Bal Fd	12 81	13 84	N Cent Air	4¾	5
Stk Fd	14 36	15 52	Nuclear	15	15⅝
Fid Fd	17 10	18 49	Webcor	5½	6
Inc Inv	7 31	7 99	N Ill Gas	65¼	65¾
M I T	15 42	16 85	Bergstrom	16	16¾
MIT Gr	8 52	9 31	Case 5½ 83		86¾
Nat Inv	16 09	17 39	Comb Lks	19½	20½
1 Wm St	13 51	14 77	Olin 5½-82		119¼
Puritan	8 77	9.48	Wis P&L	23⅞	25
St Am Sh	10 09	10 92	Badg No	8	8½
Well Fd	14 84	16.17	Sci Res	26¼	27

GET RID OF INSECTS & RODENTS BY CALLING
Arwell INC
...serving
HOMES • STORES • INDUSTRY
RE 4-6193
FREE INSPECTION

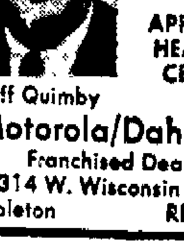
The Man To See About Your Hearing Problem
APPLETON HEARING CENTER
Cliff Quimby
Motorola/Dahlberg
Franchised Dealer
314 W. Wisconsin Ave., Appleton RE 4-4670

LEGAL NOTICES

STATE OF WISCONSIN
CIRCUIT COURT
OUTAGAMIE COUNTY

APPLETON BUILDING AND LOAN ASSOCIATION, Plaintiff
-vs-
PEARL M FRASER and ROCK FINANCE COMPANY, A WISCONSIN CORPORATION, Defendants — NOTICE OF FORECLOSURE SALE

PLEASE TAKE NOTICE, that by virtue of a judgment of foreclosure and sale entered in the above entitled action on the 1st day of October, 1962, the undersigned Sheriff of Outagamie County, Wisconsin, or his successors will sell at public auction on the front steps of the Outagamie County Courthouse in the City of Appleton, Outagamie County, Wisconsin, on the 18th day of November, 1963, at 10 00 a m in the forenoon of that day, real estate and mortgaged premises directed by said judgment to be sold, and therein described as follows

All of Lot Fifteen (15), in Block "B" of BENNETT'S ADDITION, to the City of Appleton, Wisconsin, according to the recorded Assessor's Map of said City

Terms of Sale Cash
Dated this 4th day of October, 1963
CALVIN L SPICE
Sheriff

VAN SUSTEREN, BOLLENBECK & PATTERSON
Attorneys for the Plaintiff
Oct 7-14-21 28 Nov 4 11

STATE OF WISCONSIN, OUTAGAMIE COUNTY COURT—IN PROBATE
Branch No 1
File No 22 456

In the Matter of the Estate of Emil H Last, also known as Emil Last, Deceased

A petition having been filed, representing that Emil H Last, a-k-a Emil Last, late of the City of Appleton, Outagamie County, Wisconsin, died intestate, and praying that Letters of Administration be granted, and for determination and adjudication of heirship,

IT IS ORDERED

That said petition be heard, at a term of Court at the Court House in the City of Appleton, County of Outagamie, State of Wisconsin, commencing on the 12th day of November, 1963, at the opening of Court on that day or as soon thereafter as said petition can be heard,

That the time within which creditors of the deceased shall present claims against such estate for examination and allowance is hereby fixed and limited up to and including the 20th day of January, 1964,

That all claims against the deceased be examined and adjusted by the Court on the 21st day of January, 1964, at the opening of Court on that day, or as soon thereafter as the matter can be heard.

Dated October 9, 1963
By the Court,
JOYCE SCHUMAKER
Register in Probate
Joseph Witmer, Attorney
315 W College
Appleton, Wisconsin
October 14-21-28

STATE OF WISCONSIN
CIRCUIT COURT
OUTAGAMIE COUNTY

APPLETON BUILDING AND LOAN ASSOCIATION, Plaintiff
-vs-
GERHARDT AHL and ALICE AHL, his wife, and L R JOHNSON, TRUSTEE, in the ALICE RITA AHL BANKRUPTCY, BANKRUPT NO 62-B-488, and THE UNITED STATES OF AMERICA Defendants -- NOTICE OF FORECLOSURE SALES

PLEASE TAKE NOTICE, that by virtue of a judgment of foreclosure and sale entered in the above entitled action on the 1st day of October, 1962, the undersigned Sheriff of Outagamie County, Wisconsin, or his successors, will sell at public auction on the front steps of the Outagamie County Courthouse in the City of Appleton, Outagamie County, Wisconsin, on the 18th day of November, 1963, at 10 15 a m in the forenoon of that day, the real estate and mortgaged premises directed by said judgment to be sold, and therein described as follows

All that part of Block 85, Fifth Ward Plat, City of Appleton, Wisconsin, according to the recorded Assessor's Map of said City, described as follows, to-wit: Commencing at a point on the West line of West Linwood Avenue, 296 3 feet North of the Northerly boundary of the right of way of the C M and S. St Marie Railroad Company, said point being the Northeast corner of the premises as described in 368 of Deeds, Page 313, thence run North along the West line of North Linwood Avenue, a distance of 221 55 feet, more or less, to the Southeast corner of the premises as described in 334 of Deeds, Page 61, thence run West at right angles to Linwood Avenue, a distance of 150 feet to a point; thence run South parallel to Linwood Avenue, a distance of 221 55 feet more or less, to the Northwest corner of the premises as described in 368 of Deeds, Page 313, thence run East along the North line of said premises as described in 368 of Deeds, Page 313; a distance of 150 feet to the place of beginning, subject to restrictions of record.

Terms of sale Cash
Dated this 4th day of October, 1963
Calvin L. Spice
Sheriff

VAN SUSTEREN, BOLLENBECK & PATTERSON
Attorneys for the Plaintiff
322 East College Avenue
Appleton, Wisconsin
October 7-14-21-28 November 4-11

STATE OF WISCONSIN, OUTAGAMIE COUNTY COURT—IN PROBATE
Branch No 1

In the Matter of the Estate of Henry F Bauer, Deceased

A petition having been filed, representing that Henry F Bauer, late of the City of Appleton, Outagamie County, Wisconsin, died intestate, and praying that Letters of Administration be granted, and for determination and adjudication of heirship,

IT IS ORDERED

That said petition be heard, at a term of Court at the Court House in the City of Appleton, Couny of Outagamie, State of Wisconsin, commencing on the 19th day of November, 1963, at the opening of Court on that day or as soon thereafter as said petition can be heard;

That the time within which creditors of the deceased shall present claims against such estate for examination and allowance is hereby fixed and limited up to and including the 3rd day of February, 1964,

That all claims against the deceased be examined and adjusted by the Court on the 4th day of February, 1964, at the opening of Court on that day, or as soon thereafter as the matter can be heard.

Dated October 25, 1963.
By the Court,
JOYCE SCHUMAKER
Register in Probate
Joseph Witmer, Attorney
Appleton, Wisconsin
October 28 November 4-11

ANOUNCEMENTS

IN MEMORIAM 3

IN LOVING MEMORY — of persons no longer with you and your family This Memoriam service is available through the Want-Ad Department. For assistance in preparing a Memoriam Notice and costs, write Appleton Post-Crescent Want-Ad Department or Phone RE 3-4411

SPECIAL NOTICES 7

Prompt, Expert REPAIR SERVICE
For All Makes Of Electric Shavers
Complete Selection of Shavers Parts and Accessories!
Electric Clippers Repaired
Scissors & Shears Sharpened
SCHLAFER'S
115 W College Ave.
Appleton, Wis

TRY DIADEX TABLETS Formerly Dex-a-Diet; Same formula, 98c. Ford Rexall Drugs.

LOST AND FOUND 8

KITTEN LOST — Siamese 3 mo. old Near Harrison St Reward. RE 9 2602

AUTOMOTIVE

ACCESSORIES, PARTS 10

TIRES—(Used truck and passenger) At bargain prices! New Batteries from $8 95 up WINKLER & BAUR, 1931 W. Wisconsin Ave RE 9-1146

TRAVEL TRAILERS 12

CAMPER — Sleeps 4, Wired for electricity or 6 Volt battery Good canvas RE 9-2411.

AUTOMOTIVE WANTED 13

CASH FOR YOUR CAR
BOB MODER AUTO SALES
1324 S Oneida St Phone 3-4540

CASH or TRADE DOWN
HESSER MOTORS Ph 4-3609

DUMP TRUCK — Also front-end loader, rubber or track. Wilke, Oshkosh 582 7509

1959 TRIUMPH—
Will Trade For Larger Car
Call PA 2-1334

TRUCKS FOR SALE 14

A-1 USED TRUCKS
1961 CHEVROLET Corvair 95 Van. $1295
1959 FORD ¾ Ton Pickup Radio-Heater-Cruiseomatic Brand New Tires-Low Mileage $1345
1959 VOLKSWAGEN Panel $845
SHERRY MOTORS Inc
325 W Washington St, Ph. 3-6644
925 W Wisconsin Ave, Ph 3-4875

BARGAINS on TRUCKS Dump Pickups, Chassis and Cab Wagons
BAUR TRUCK & EQUIP
2520 W Wisconsin Ave Ph 4-5709

GMC Used Trucks
1963 CHEVROLET Pickup 5000 miles! !
2—1961 GMC 1-T Panels
1961 FORD F-500 C&C
1960 FORD ½-Ton Panel
1960 GMC ½-Ton Pickup
1960 GMC LV-4000 Tilt Cab
1960 GMC BV-5000
1960 CHEVROLET 2-Ton. Grain Body & Hoist
1959 IHC Tractor (diesel)
1958 GMC 1-Ton Duals
1958 GMC 1-Ton Panel
1957 IHC Tractor. Gas.
1955 CHEVROLET 2-Ton C&C
1955 FORD Vanette
Fox Valley Truck SERVICE
2138 W Wisconsin Ph 3-7306

1962 CHEVROLET ½ ton pickup truck Excellent condition Private $1400 Phone RE 3-1852 or RE 9-1765

1961 FORD F-700
1957 DODGE Pickup
1956 INTERNATIONAL S-160. Cab Forward
COFFEY MOTORS
Phone RO 6-4623
103 E Third St Kaukauna

1958 FORD — Enclosed van 16' body Hydraulic tail gate 2 speed axle Booster brakes. RE 4-0023

1957 FORD — Half-ton, pick-up. 6 cyl Very good condition. PL 7-5222

1953 CHEVROLET ½-Ton Pick-Up Reasonable PA 5-4410

1936 FORD —Pick-up truck, running condition, $150. call PA 2-8054

AUTOS FOR SALE 15

1963 CHEVROLET 4 dr. Hardtop. Fully equipped Clean. Avis Rent-A-Car RE 9-2346

1963 CORVAIR MONZA — Sport coupe, 4 speed, wire heels, posi-traction, 700 miles Will finance. Robert Korb, 123 Brooklyn St., Chilton Phone Chilton 11

1963 FORD — 4 dr. hardtop, automatic, V-8. Low mileage RE 9-2346

1963 MERCURY COLONY WAGON —7,500 mi Also 1960 Comet, 4 dr automatic 25,000 mi. Make an offer Ph PA 5-1012

1962 CHEVROLET—4 Dr. Sedan All Power RE 9-2346

1962 Ford—406 Four Speed Excellent Condition Phone PA 5-2405

1962 TEMPEST—4 dr; 4 cyl; standard shift 28,000 mi New tires. Clean RE 3-2033

1962 VOLKSWAGEN Radio, Heater, Undercoating RE 9-3930

1961 PONTIAC—2 dr hardtop Hydromatic drive, power steering, 14,000 miles. Will take older car in trade if necessary. RE 4-7804.

1961 PONTIAC—Bonneville Convertible. Full Power RE 4-4315

1961 TEMPEST—2 dr Sedan. Ph. RE 4-9251, Ext 269 Mon. thru Fri 8-5, Sat 8-12 noon. All other times PL 7-5506

1960 CHEVROLET—Impala, 4 door, hardtop Perfect shape inside and outside, motor in excellent running condition. Must sell. Call PA 2-4970 days PA 2-6472 evenings

1960 SIMCA—4 Dr 16,000 miles Good tires. RE 9-3277

1959 MERCURY—Excellent shape. Will arrange financing. Ph. 3-8681 evenings.

1959 PLYMOUTH STATION WAGON—Very clean, Best offer. 720 Congress Place, Neenah; Ph PA 2-9654

1958 FORD 4 Dr. - V8 Phone PL 7-5552

1958 OLDSMOBILE—4 dr. Holiday hardtop. One owner $950 Low mileage General Dual 90 tires. RE 4-8854 days, 7-5941 eves.

1956 CHEVROLET — convertible. New top and tires. Call PA 2-5067.

IF YOU HAVE "in the way" Furniture a Post-Crescent For Sale Ad gets it "out of the way" and will bring you Extra Cash. Phone 3-4411 to start your ad.

TRY POST-CRESCENT CLASSIFIED ADS

AUTOMOTIVE

AUTOS FOR SALE 15

1956 FORD—Victoria Coupe Automatic transmission, power steering and power brakes, good condition Ph 3-3396

1956 PONTIAC—A-1 Condition Best Offer Takes Phone PL 7-5851

1956 PORSCHE—Speedster, model 1600 2 tops. Asking $795 ST 8-3030 after 6

1955 CHEVROLET—6 cyl Straight stick 4 dr Excellent condition. RE 3-5673

1955 DODGE—2 Dr hardtop, white, standard transmission with overdrive new tires, new paint job, $295. RE 3-5655

1955 FORD — V8. Body A-1, runs perfect New tires See at 635 Sunset Ave after 4 p m

1955 FORD—2 Dr - V8 Stick Shift Very Clean Phone RE 4-1053

1950 CHRYSLER — Good condition Best Offer Don Steiner, RE 4-2419

1940 FORD—Clean Tires Like New
See at 813 W Commercial Anytime

1962 CHEVROLET Impala hardtop
1960 CHEVROLET 4-Dr '6' Stick (2)
1958 DODGE 4-Dr Wagon
1957 CHEVROLET 4 Dr Automatic
1957 CHEVROLET 4-Dr '6 Stick
1956 CHEVROLET 4-Dr Wagon '6'
1955 CHEVROLET 4-Dr Bel-Air
1955 CHEVROLET 2-Dr Hardtop
1955 CHEVROLET V-8 Stick
1955 OLDSMOBILE 2 Dr Hardtop
1954 CHEVROLET 4 Dr Bel Air
NORTHSIDE GARAGE
Little Chute Ph ST 8-4678

OLDS
1962 OLDSMOBILE '88' 4-Dr.
1962 OLDSMOBILE '88 Convertible
1959 OLDSMOBILE '88' 4-Dr.
1959 OLDSMOBILE Wagon
1958 OLDSMOBILE Super 4 Dr.
Bob Rector Olds
899 S Commercial St
Neenah Ph PA 5-3088

1962 BUICK Electra 4-Dr
1961 OLDSMOBILE 88 4-Dr.
1961 COMET 2 Dr
1958 FORD 4 Dr V-8 Stick.
1957 BUICK 4 Dr Super
1957 PLYMOUTH 4-Dr Wagon
VAN DYN HOVEN
BUICK LARK
1100 Lawe, Kaukauna, RO 6-2534

"SPECIAL OF THE WEEK"
1962 FORD Galaxie "500" Hardtop. Only 5,400 miles New Car Condition!!
BUD PAGE MOTOR SALES
East Side of Valley Fair
Across from Tornows Ph 9-1680

1962 FORD Fairlane 4 dr 16,000 mi
1961 CHEVROLET Wagon, power
1961 CHEVROLET Impala 4 dr V8
1961 GREENBRIER Station Wagon
1960 CHEVROLET Wagon 29,000 mi.
1959 CHEVROLET Sport 32 000 mi.
1958 CHEVROLET Wagon V8
1958 CHEVROLET Impala Spt Coupe
1958 CHEVROLET Impala 30 000 mi.
1957 CHEVROLET Wagon 6 cyl.
GRIESBACH CHEVY
Hortonville SP 9-6132
Open Daily 'til 9 P M

BUY, SELL AND TRADE
1963 LARK Convertible V-8
1962 CHEVROLET Monza 4 Speed
1961 LARK 4 Dr '6' Stick
1960 PLYMOUTH 2 Dr Hardtop
1960 FALCON 2-Dr Wagon Stick
1958 CHEVROLET 4-Dr Wagon '6'
1958 OLDSMOBILE 2-Dr Sedan
1957 PLYMOUTH 2 Dr 21,000 miles.
KOLOSSO AUTO SALES
Studebaker Sales—Service
1122 W Wisconsin Ave. RE 9-2074

1962 PLYMOUTH 4-Dr '6' Stick
1962 VALIANT 2-Dr. Hardtop
1961 VOLKSWAGEN Station Wagon
1961 VOLKSWAGEN 2-Dr
1961 COMET 2-Dr Standard
1961 CHEVROLET 4-Dr Sedan
1960 BUICK 4-Dr Sedan
HIETPAS MOTORS
PLYMOUTH-VALIANT
514 Draper St Kaukauna 6-4244

1961 CHEVROLET
Bel Air 4 dr Sedan
Powerglide, one owner only 27,000 mi All white with green interior. Immaculate SPECIAL $1595
TRI-CITY MOTOR CO.
913 W Wisconsin Ave. RE 4-5247

1963 OLDSMOBILE—98 4 dr. sedan. Full power. Choice of 2
1963 CHEVROLET — Impala 2 dr. hardtop Full power
KLOEHN ELECTRIC & AUTO COMPANY
Brillion, Wisconsin.
Phone 756-2233

USED CARS
Excellent Selection
LAUX MOTOR CO.
625 W Wisconsin Ave Ph. 9-1212
OPEN MON WED FRI EVES

1963 BUICK LeSabre 4 Dr Hardtop Less than 13,000 miles
TEWS, New London 693
BUICK-OLDS-RAMBLER

1960 RAMBLER Super 4-Dr.
Sasnowski Pontiac
KAUKAUNA Ph. RO 6-2616

VALUE RATED USED CARS
RECTOR MOTORS
W Washington at N Division

AD TO ACTION—Phone 3-4411

AUTOS FOR SALE 15

Fall Clearance
1962 LINCOLN Continental
1962 CHEVROLET 2-Dr Hardtop
1962 FALCON 2 Dr Low Mileage
1962 FALCON 4-Dr
1960 FORD Convertible Power Steering and Brakes Sharp
1960 FALCON 2-Dr '6' Standard.
1959 FORD 300 4-Dr. Fordomatic
1959 FORD 4-Dr. Wagon '6' Stick
1959 FORD Country Sedan 6 Pass.
1959 FORD Galaxie 4-Dr Radio.
1959 FORD 2 Dr Hardtop. Radio
1958 FORD Fairlane 4 Dr. Radio (2)
1958 FORD 4-Dr Hardtop
1958 PLYMOUTH Belvedere 4-Dr.
1958 PLYMOUTH Savoy 2-Dr.
1958 CHEVROLET 4-Dr Hardtop
1957 CHEVROLET 4-Dr. Wagon
1957 FORD Country Sedan. Radio
1957 FORD 2-Dr Fordomatic
1956 OLDSMOBILE Super 88 4-Dr.
MANY MORE NOT LISTED
COFFEY
MOTORS INC.
KAUKAUNA
103 E Third St, Ph 6-4623
Open Eves, Sat 4 30

1964 STUDEBAKER Wagon 4-Dr.
1964 STUDEBAKER Cruiser
1962 CADILLAC Coupe
1963 BUICK LeSabre 2-Dr
1963 STUDEBAKER 2 Dr 6, stick
1963 STUDEBAKER Convertible
1963 STUDEBAKER 8 Overdrive
1963 BUICK LeSabre Wagon
1962 OLDSMOBILE '88' Convertible
1962 FORD Convertible
1962 BUICK 2-Dr Hardtop Le Sabre
1962 CHEVROLET Convertible
1962 PLYMOUTH 4 Dr V 8 Stick
1961 OLDSMOBILE 88 4 Dr.
1961 FORD Thunderbird
1961 PONTIAC 4 Dr Hardtop
1959 RAMBLER Wagon 6, stick
1959 FORD Galaxie 4 Dr
1959 CHEVROLET 2 Dr 6, stick
1959 DODGE '8' Automatic 4-Dr
1959 OLDSMOBILE 88 Hardtop
1957 OLDSMOBILE '88' 4 Dr
1957 LINCOLN Continental 2-Dr. Hardtop MARK V
1956 STUDEBAKER Commander 4-dr.
1955 BUICK 2-Dr Hardtop
BOB MODER
ONE LOT ONLY
Located on South Side 1 Block North of St Elizabeth Hospital
1324 S Oneida St
Ph. RE 3-0147, 3-4540 or RE 3-4814

FINAL CLOSEOUT OF NEW '63 FORDS
EXTRA SAVINGS RIGHT NOW!
4-Dr. Falcon
Falcon Convertible
4-Dr. Galaxie
4-Dr. Galaxie 500
Galaxie 500 Sport Coupe
NEENAH-MENASHA MOTORS, INC.
FORD DEALER
104 Clybourn St, Neenah
Phone PA 2-4267
and
1st & Hewitt St, Neenah
Phone PA 2-2412
OPEN EVENINGS 'til 9 p.m.

Closeout On New 1963 Fords
2 Galaxie 500 4-Drs.
2 Galaxie 4-Drs
1 Executive Driven Car
1 F-250 ¾ Ton Truck
Now is the time to save. Our low overhead means better deals. See us at once.
COFFEY
MOTORS INC
Open Eves, Sat 'til 4:30 p.m.
Kaukauna
103 E. Third St, Phone 6-4623

1961 CHRYSLER Windsor 4-Dr. Hardtop Power Steering and Brakes, Torqueflite. 30,000 Miles. Local Owner.
VAN ZEELAND GARAGE
Chrysler — Plymouth — Valiant
Little Chute Ph ST 8-4131

Let the experts do it!
FOX CITIES BUSINESS SERVICE
DIRECTORY

This Week's Featured Service
CARPENTERS
REMODELING SPECIALIST
"Romy" J Griesbach
Phone RE 3-2716
"ROMY" J. GRIESBACH
Owner

APPLIANCE REPAIR

WASHER & DRYER SERVICE
OVER 100,000 PARTS IN STOCK
GOOD HOUSEKEEPING SHOP
425 W. College Ave., Ph. 4-2383

BUILDERS

WE BUILD TO SATISFY—Free estimates, Home building, Remodeling, kitchen cabinets, RE 3-1544. Jos Rupiper Contractor

WINNEBAGOLAND HOMES
DESIGNERS and BUILDERS
1707 N Richmond St., Ph. 3-8558

CARPENTERS

REMODELING — Cabinet Work. Dry wall work Tiled ceilings. Phone 3-3320

GLASS REPAIR

WINDOW GLASS REPAIRED — Wood & aluminum, work guaranteed. Hallman Paints, RE 3-9009.

HEATING

MODERN COMFORT
WAYNE HEATING SYSTEMS
Oil; Gas. Factory Guaranteed.
Little Chute Sheet Metal
ST 8-2224 Floyd Van Asten

KEYS

Keys Cut to Order
Moderson Paint, 411 W College

MASONS

MASON WORK
Block walls basement floors, stoops, chimneys For free estimate call RE 3-7229

SELL YOUR DON'T NEEDS with a Post-Crescent Want Ad

MASONS

POURED CONCRETE WALLS
Free Estimates
LUDWIG BROS
Ph ST 8-1612 or ST 8-2159

PAINTING

DECORATING—Interior and Exterior Quality workmanship. Reasonable Easy payments Call RE 3-9069 Art McGill

DECORATING — Interior and exterior Free estimates PA 5-5366 or 5-4593

RADIO, TV, HI-FI

SPECIALISTS in Tape Recorders & Record Changers RADIO TV SHOP, 404 W WISCONSIN, 3-7505.

ROOFING, INSULATION

GET OUR PRICES before you buy Insulation, roofing and siding. Norman Brothers Ph 2-7071

SEPTIC TANKS

CONCRETE SEPTIC TANKS
Sales and Installation.
VAN HANDEL SAND & GRAVEL
Ph. 4-1272 or 3-4272

SERVICES OFFERED

HAVING A PARTY? — Call Karras Catering for professional help. Phone RE 9-1122

WATER WELL DRILLING—And pump installation. Howard C. Belt, phone collect Waupaca 1207 after 6 p.m.

TREES

TREES TRIMMED—Cut down or topped. Branches taken off house roofs. Fertilizing. Free estimates. Full insurance. Ph. RO 6-3804

NewspaperARCHIVE®
NewspaperARCHIVE®

Six Divisions Will Be Kept in Germany

Fears Military Manpower Cut Is Foreshadowed by Massive Airlift to Germany Last Week

BY CARL HARTMAN

FRANKFURT, Germany (AP) —Secretary of State Dean Rusk, seeking to still West German fears that last week's massive troop airlift foreshadows a military manpower cut, has pledged the United States will keep six divisions in Germany as long as necessary.

Rusk also joined Sunday with Chancellor Ludwig Erhard in an appeal for a strong Atlantic Alliance Both cautioned against any loosening of ties with the United States

Rusk and the new West German government leader spoke at the dedication of a memorial honoring the late Gen. George C Marshall, who as secretary of state gave his name to the economic blueprint known as the Marshall Plan for the recovery of postwar Europe.

Both speakers appeared to be aiming their remarks at President Charles de Gaulle of France, who has warned that one day the United States may decide to withdraw its forces from Europe He has urged the creation of an independent Europe acting as a third force in world politics

Rusk arrived in Germany at the end of last week's exercise Big Lift in which an entire armored division was flown here from Texas in less than three days.

"We have six divisions in Germany," Rusk said

Troops to Remain

"We intend to maintain these divisions here as long as there is need for them—and under present circumstances there is no doubt that they will continue to be needed"

Rusk also diplomatically told the Europeans he didn't think they were living up to their military commitments to the North Atlantic Treaty Organization.

"It is a source of pride that the United States has generally met or exceeded its goals, and a source of regret that certain others in the alliance have not," he said.

Backs U.S. Position

Erhard, who recently succeeded Konrad Adenauer as chancellor, indicated he agreed with the U S position and called on his countrymen and Europeans generally to remember the debt they owe to the United States.

Rusk also said the most effective way of meeting any Soviet threat was a NATO nuclear fleet The plan was first put forth by President Kennedy in a meeting with former British Prime Minister Harold Macmillan at Nassau in the Bahamas in December It calls for a fleet of surface ships, manned by crews of mixed nationality and equipped with U S. missiles.

Britain has been cool to the plan and France has rejected it. De Gaulle wants his own nuclear striking force.

Committee To Vote on Civil Rights

Kennedy Will Get Answer to Request For Full Support

WASHINGTON (AP)—President Kennedy gets the answer today to his request for bipartisan agreement on a civil rights bill

The House Judiciary Committee is due to vote Tuesday on a bill Kennedy fears is too controversial to pass. Whether it can be blocked depends on the success of an intensive seeling campaign by the administration.

Since Thursday, when Kennedy won a postponement of the crucial committee vote, the Justice Department has been negotiating with House Republican leaders to see how strong a bill they will accept

Busy Weekend

A busy round of weekend meetings with Rep. William M. McCulloch, R-Ohio, ranking Republican on the judiciary committee, who kept in close touch by telephone with minority leader Charles A Halleck of Indiana, led to cautious hopes an agreement might be possible

Democratic leaders were scheduled to meet with Kennedy late today to find out what the GOP position is and decide whether they can join in it

The bill Kennedy objects to is a 10-part omnibus measure a judiciary subcommittee superimposed on the administration's original seven-part package.

Proposals

It strengthens all the administration proposals and includes a section authorizing powers for the attorney general that Atty. Gen. Robert F. Kennedy has called "dangerous."

The administration's efforts have been devoted to inducing Democrats and Republicans on the committee to support a bill patterned more closely on its original package.

The Presidential Family, worshipping together at public church services for the first time, arrive today at St. Stephen the Martyr Roman Catholic Church at Middleburg, Va. The president and his wife, and their children. Caroline and John Jr., drove to church from their new Rattlesnake Mountain home in nearby Atoka. (AP Wirephoto)

Quitting Moonshot Race

Mixed Reaction After Khrushchev Statement

WASHINGTON (AP) — It's full speed ahead for the U.S program to land a man on the moon in this decade.

That's the way American space officials greeted Sunday the news from Moscow that Soviet Premier Khrushchev apparently has pulled his country out of any moon race

And Sen Clinton P Anderson, chairman of the Senate Space committee, agreed

"First of all, I do not believe we should develop our space programs on the basis of the press statements of Mr Khrushchev," the New Mexico Democrat told The Associated Press

Critic Ammunition

However, there were signs elsewhere that the Russian leader's move may provide ammunition for American critics of heavy space spending.

In an interview Saturday night in Moscow with touring journalists, Khrushchev declared

"At present we are not planning manned moon flights .

"I have read a report to the effect that the Americans want to land a man on the moon by 1970. Well, I wish them success. And we shall watch how they fly there, how they come to earth, or rather come to moon, and, this is the main thing, how they take off and return home ..."

The reaction in Washington was varied.

James E. Webb, administrator of the National Aeronautics and Space Administration, said Khrushchev's statement "could have the effect of strengthening this country's desire to go ahead with the moon program"

Dr. George E. Mueller, director of NASA's manned spaceflight programs, said the American moon effort should continue independent of any action Russia might take.

President Kennedy in 1961 set as a national goal the landing of a man on the moon in this decade, hopefully before the Russians do The cost has been estimated at $20 billion or more.

Getting Congress to see things his way has not been easy.

Spaceflight Money

The administration asked $5 7 billion for NASA this fiscal year, most of the money to go into the manned spaceflight program. Congress authorized $5 35 billion

Now that the time has come to appropriate funds, the House has voted $5.1 billion—a figure NASA officials say is too low—and the Senate Appropriations Committee has yet to be heard from

Rocky 'Ifs' His Support Of Goldwater

Says Platform Must Contain Planks Like Those of 1960

NEW YORK (AP)—Gov. Nelson A Rockefeller held out a big "if" when asked whether he would support Barry Goldwater if the Arizona senator were the Republican presidential nominee.

Yes, said Rockefeller in a television interview Sunday, he would support Goldwater if he ran on a Republican party platform like the one of 1960. That platform contained several liberal planks.

Rockefeller, who says he'll announce his own intentions toward the GOP standard-bearer role early next month, played a part in drafting the 1960 platform

Unsuccessful

Richard M. Nixon ran unsuccessfully for the presidency on that platform And, Rockefeller said on the ABC "Issues and Answers" program Sunday, Nixon talks as if he is going to be a candidate again next year, despite the former vice president's denials.

Moderate Howard K. Smith told Rockefeller that many people believe the governor's marriage to a divorced mother of four has been the main factor in reducing his standing "from way up on top of the opinion polls to down toward the bottom."

Conservatives

"Yet now," Smith said, "conservatives are saying, 'well, that's not so, that hasn't influenced much votes and much thought.' What matters is that people never did like what Rockefeller stood for, they like Goldwater and now for the first time they see a chance and they are going for Goldwater,' What do you think of it?"

Rockefeller answered: "Well, I think it's true of the ultra-conservative, or what I call the radical right group, I think they might have felt that way and it has given them a good excuse to come out aggressively into the open."

Appleton Post-Crescent

Published daily Monday through Saturday by the Post Publishing Co, 306 W. Washington St., Appleton, Wis

Second-Class Postage Paid at Appleton, Wisconsin.

Member Audit Bureau of Circulations

THE APPLETON POST-CRESCENT AND THE SUNDAY POST-CRESCENT SUBSCRIPTION RATES

Delivered by carrier for 60 cents per week or $31.20 per year. By mail where carrier delivery service is not available within the Wisconsin counties of Outagamie, Calumet, Winnebago, Waupaca, Brown, Shawano, Manitowoc, Portage and Waushara, one year $15 00; six months $8 00; three months $4 50, one month $2 60 By mail in Wisconsin counties not listed $24 00 By mail in United States beyond Wisconsin $31 20 per year, or $2 60 per month Single copy price 8 cents daily, 20 cents Sunday.

MEMBER OF ASSOCIATED PRESS

The Associated Press is entitled exclusively to the use or republication of all the local news printed in this newspaper as well as the AP news dispatches.

Virtually Ignored

Sex in Times Square Shocks Billy Graham

By CHARLES L. WEST
Associated Press Staff Writer

NEW YORK (AP)—A street preacher stands beneath a movie marquee and beseeches all who will hear him not to see the nudie double feature inside

He is generally ignored except for the icy stares of the theater manager.

Down the street, a hole-in-the-wall book store dares the pornography laws A stroller pauses to glance at the paperbacks with the salacious titles.

This is Times Square, the window through which most of America looks at New York. And the glass is smudged.

Sex Everywhere

Billy Graham went there one night last week, hidden behind dark glasses, and he was shocked· "Sex everywhere! Pornography everywhere!"

But Times Square is more than this

It is Graham, himself, a few years back, filling the streets with thousands come to hear his message It is two million Americans caught up in the tumultuous celebration of World War II victory. It is a hue lighted ball at the stroke of midnight slowly descending from the Times Tower to the revelry of New Year's Eve.

World Criminal

And it is Times Square, carnival barker to the world A steak for $1 19—or $12. A sidewalk crowd basking in the brassy blast of a Dixieland band A billboard smoker, forever blowing a real gray cloud through perpetually pursed lips

This, too, is Times Square, vital and pulsing and a live-and-let-live tolerance of visiting firemen behaving as they wouldn't dare at home.

It is a curious crossroads, this Times Square which is not really a square, but a triangle The thin wedge, three blocks long, points from 42nd Street to the intersection of Broadway and Seventh Avenue, and beyond to Duffy Square.

Here, with hearts in their mouths, come show business hopefuls from elsewhere in the nation.

Broadway's Din

For success, Broadway's din is a multitude shouting acclaim For failure, more common on "The Street of Brok n Dreams," the noise is a cold shoulder of exclusion

The alleys are wide enough for only the successful to walk —Tin Pan Alley, fountainhead of the nation's popular music, and Shubert Alley, temple of the legitimate theater.

Its people come and go, but Times Square remains, great and gaudy, asleep til noon, exciting and faintly sinful, a compression of human emotion exploding in flashing lights and enormous billboards.

3 Accused of Conspiracy

Attorney Accused of Hiring Wife's Killer

MINNEAPOLIS (AP)—T. Eugene Thompson, a dapper St. Paul attorney, goes on trial today for first degree murder in what the state claims was the 'killing - for-hire" death of his wife.

Thompson

The case got its start the morning of March 6 when Carol Thompson, 34, battered and slashed, stumbled through snow to a neighbor's home for help. She had been bludgeoned repeatedly with a gun butt and slashed with a knife taken from her own kitchen.

The wounded mother of four was able to say only, "a man did it—" then lapsed into unconsciousness. Despite emergency surgery, she died four hours later in a hospital.

The state charges that Thompson entered into a conspiracy with two others to effect the death of his wife for the $1 million in insurance that was carried on her.

William Randall, Ramsey County (St Paul) attorney, said that the state would seek to prove that Thompson contacted Norman Mastrian, 39, former Minneapolis boxer, as the pay-off man for the money—reputedly $2,500—that Dick W. C. Anderson, 35, onetime Minneapolis salesman, received for the actual killing

Gun Traced to Burglar

Both Mastrian and Anderson are jailed in lieu of $100,000 bond. Thompson posted that amount and was freed after six days in a cell.

The first break in the case came from one of the hand-fashioned grips of the pistol used to bludgeon Mrs. Thompson. In a long investigation, police linked it to a Minneapolis burglary and the owner of the weapon identified it.

The weapon later was traced to Anderson, who was arrested at a motel in Phoenix, Ariz., and Randall said that Anderson subsequently made a statement admitting the killing. Thompson was arrested June 21, just 90 minutes after officers said Anderson had completed his story.

Since then, there has been a continuing series of legal maneuvers, including a change of venue from St. Paul to Minneapolis, granted by the Minnesota Supreme Court on grounds Thompson could not have received a fair trial due to publicity about the case in his home city.

Defense attorneys, led by Hyam Segell of St. Paul, also have demanded the state spell out particulars of its charges in a series of motions asking answers to a score of questions.

Segell said Friday that he would make a motion at the opening of the trial to have the state provide a complete list of the witnesses it proposes to call. Randall has indicated he would fight that action.

Three Miners Still Trapped, Await Rescue

BROISTEDT, Germany (AP) — Three German miners trapped for over 80 hours in a flooded iron mine cheerfully reported today they are fit and well

The miners reported to the surface through a communication shaft bored 259 feet down to the air pocket in which they were enclosed by water

It will be at least Wednesday before a second shaft, wide enough to bring them up, can be completed, rescue officials said.

During the night, rescuers offered the men a deck of playing cards But they declined the offer, explaining that only two of the three were card players.

Have Ample Room

"We lack the third man for skat," they said Skat is a popular German card game that requires a minimum of three players

The men are in a gallery with space equivalent to a four-room apartment. They have oxygen cylinders which were being used for welding when the flood waters poured in Thursday after a nearby dam broke.

Forty other miners have been given up for lost. Another 79 escaped within three hours of the accident and seven others were brought out later

At 8 a m. today, the wide shaft had been sunk 40 feet in nearly 20 hours of boring.

Relative of England's Prince Philip Dies

SALEM, Germany (AP) — Margrave Berthold of Baden, brother-in-law of Prince Philip of Britain, died Sunday after a heart attack. He was 57.

Berthold was married to Princess Theodora of Greece and Denmark, a sister of Prince Philip, husband of Britain's Queen Elizabeth.

Berthold was being driven from his castle at Baden-Baden to Salem Castle, the family residence, when he suffered the attack.

Today's Chuckle

The reason why drive - in banks are popular with women is that they can withdraw money from the back seat while their husbands make deposits from the front seat.

(Copr. 1963)

NO . . .
We Have
NOT RAISED
Our Prices!
You SAVE
$4.00 to $6.50
on Every
10 HAIRCUTS
ADULTS $1.50 CHILDREN $1.00
• Central Ct. Barber Shop Valley Fair Open 9 to 9 Daily
• Uptown Barber Shop Across from Sears
• Crystal Barber Shop So. Memorial Drive

ASK "BILL"
If You're Interested in Real Money Savings on
• INSULATION
• ROOFING
• ALUMINUM SIDING, DOORS, WINDOWS
Phone 4-6447
and Talk to "Bill"
BRENNAN - FRASER
414 N. Division

UPHOLSTERING
RE 4-2783 For Reasonable Prices 512 N. Appleton
KLINGERT UPHOLSTERY

LAUER'S
PIANOS and ORGANS
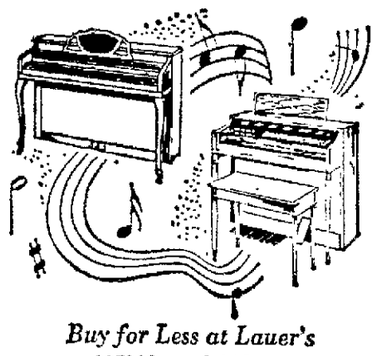
Buy for Less at Lauer's
NEW and USED
Open from 9 A.M. to 9 P.M. Daily
LAUER'S RE 3-8916 1358 W. Prospect

George C. Miotke

for Life & Health Insurance
Wisconsin Life
Grant J. Nault Associates
1713 S. Oneida Street

GET RID OF INSECTS & RODENTS BY CALLING
Anwell INC.
...serving
HOMES - STORES - INDUSTRY
RE 4-6193
FREE INSPECTION

Redecorating?
YOU SHOULD SEE
MAUTZ NEW FALL COLORS in PAINTS!
Hundreds of Completely Washable Decorator Colors. Stop in tomorrow.
POPE PAINT CO.
516 W. College, Appleton, RE 3-1202
ACROSS FROM OLD OUTAGAMIE COUNTY BANK BLDG.

Hunting Season Is Here!

Build Up Your Dog With
Krull's Canned Dog Food
Guaranteed 90% Horse Meat
6 Cans 1.00
TRAIN YOUR DOG
National Pheasant Scent, Duck Scent, Training Dummies
* We have DEER MUSK. Stops your dog from chasing deer.
POPE'S PET & SEED
Formerly Krull's
516 W. College Ave., Appleton, RE 3-5995
Across From Old Outagamie County Bank Bldg.

Livable and Lovely...
PRATT & LAMBERT
NEW LYT-ALL
FLOWING FLAT
A truly deluxe wall finish which applies easily without laps or brush marks. Dries to an unusually rich, velvety smooth, flat finish. In White or exclusive Pratt & Lambert Calibrated Colors.
Open Friday 'til 9 P.M. $6.40
Sindahl's
519 west Wisconsin Ave
FREE PARKING LOT
In Rear of Store. Drive in at W. Summer St. Entrance

New pep for tired husbands!

No wonder so many women complain that their husbands come home "too *tired* out to *step* out"! The churning tensions millions of men face on their jobs constantly *drain* them of the energy and vitality they might otherwise have.
• That's why many doctors recommend supplementing the daily diet with Kretschmer Wheat Germ, nature's great "bounce-back" food. Made from the germinating *heart* of the wheat kernel, wheat germ is the most healthful food known, according to official U.S. Department of Agriculture studies of the nutritive values of foods.
• Kretschmer Wheat Germ actually provides *a total of 80 naturally balanced nutrients essential to good health, vigor and stamina!* In addition, it acts like a spark plug to help the body use *other high-energy foods* more fully.
• Serve your husband this remarkable natural food every day for breakfast and see for yourself how much more zip and vitality he has!
• Use these delicious, tiny toasted flakes as a cereal, on cereals, or add to pancakes and scrambled eggs.
• Kretschmer Wheat Germ is great for the entire family, so be sure to get some. Look for it in vacuum-sealed *glass jars* in the cereal section of your food store. Choose either regular or Sugar 'N Honey.

KRETSCHMER WHEAT GERM
N 14

NEWSPAPER ARCHIVE®

AUTOMOTIVE
AUTOS FOR SALE 15

LOOK

1960 OLDSMOBILE '88' 4-Dr. Sedan Power steering and brakes White Walls. Very Clean. ONLY $1495

1958 OLDSMOBILE Holiday Sedan in blue and white tutone, with full power equipment. ONLY $795

1959 PLYMOUTH Hardtop. Real sharp. Fully equipped ONLY $895

1959 FORD Galaxie Sedan. Fully equipped. ONLY $995

1955 BUICK Special 2-Dr Hardtop with power. Only 41,000 miles $295

1957 DODGE 2-Dr. Hardtop $395

1957 DE SOTO 4-Dr Sedan $395

1952 OLDSMOBILE Holiday Coupe $125

MANY OTHERS TO CHOOSE FROM

Rector OLDS

W Washington at N Division

R&R DODGE

Home Of Dependable Used Cars

TODAY'S SPECIAL

1961 DODGE Pioneer 4-Dr. Sedan 6 cyl. automatic trans. Power steering. 34,000 miles . . . $1395

MANY, MANY MORE GOOD BUYS
1610 W. Wisconsin Ph 3-7377

1959 DODGE Coronet 4 Dr Sedan Power Steering and Brakes Sure Grip Differential. Tinted Glass Rear Seat Speakers. Remote Control Mirror Excellent condition throughout Special . $1195

MANY OTHERS
Van Lieshout Motors
KAUKAUNA Ph. RO 6-3771

AUTOMOTIVE
AUTOS FOR SALE 15

Save Shopping Time

Come To Al Rudolf Motors First!

1962 LINCOLN Continental 4-Dr. Full Power. Excellent.
1962 CHEVROLET Bel-Air 4-Dr Automatic. Radio. Like New.
1962 COMET 2-Dr. 4 Speed. Radio One Owner. Clean
1962 MERCURY Monterey 4-Dr. Full Power. Radio. One Owner.
1961 FORD Fairlane 500 4-Dr. Automatic, Radio. Clean.
1960 MERCURY 4-Dr. Station Wagon Full Power, Radio Sharp.
1960 MERCURY Montclair 4-Dr. Power Steering and Brakes.
1959 ENGLISH FORD Console Convertible. Very Clean.
1959 EDSEL 4-Dr. Automatic Transmission, Radio One Owner.
1959 VOLKSWAGEN Sunroof. Very Clean.
1958 FORD Country Sedan. Full Power Automatic
1957 OLDSMOBILE 88-Dr. Automatic Transmission, Radio
1957 MERCURY Monterey 4-Dr. Automatic, Radio. Clean.

AL RUDOLF

MOTORS, INC.
1209 W. Wis Ave Used Car Lot
Ph 4-5126 or 3-6687
Open Mon thru Fri til 9 p.m.

1961 COMET 4-Dr. Stick
1960 CORVAIR 4-Dr. Automatic
1960 COMET 2-Dr. Automatic
1960 BUICK 4-Dr. Hardtop
1959 PONTIAC 4 Dr Hardtop
1959 CHEVROLET 4-Dr. Impala
1959 CHEVROLET Convertible
1958 OLDSMOBILE 2-Dr Hardtop
1958 CHEVROLET 4-Dr. Wagon
1957 PONTIAC Starchief Hardtop
1957 CHEVROLET 4-Dr. Hardtop
1956 FORD Wagon Automatic

HAUPT AUTO

Open Mon., Wed., Fri. Eves.
2009 N. Richmond Ph 3-6312

BIDDLE SPECIALS

1957 TRIUMPH ROADSTER
1960 V W Sedan
1960 Austin Healey Sprite
1962 TR-4 Roadster

BIDDLES

Hwy 41 Neenah

Complete Selection
USED CARS & TRUCKS
ZEH MOTOR SALES
1724 W. Wisconsin Ave.

AUTOMOTIVE
AUTOS FOR SALE 15

1963 PONTIAC Star Chief 4-Dr.
1963 CHEVROLET Bel Air 4-Dr.
1962 CHEVROLET Super Sport
1961 FORD Galaxie
1961 RAMBLER Wagon
1961 PONTIAC Wagon
1960 CHEVROLET 4-Dr.
1960 RAMBLER 4-Dr.
1960 PONTIAC Ventura Hardtop
1960 CHEVROLET 2-Dr
1959 PONTIAC 4-Dr. Hardtop
1959 RAMBLER 4-Dr.
1959 MERCURY Convertible
1959 "T"-BIRD Convertible
1959 PONTIAC 4-Dr.
1959 PLYMOUTH 4-Dr.
1959 DODGE Wagon
1959 CHEVROLET 4-Dr.
1959 FORD 4-Dr.
1959 FORD 2-Dr. Stick
1958 OLDSMOBILE 4-Dr.
1958 RAMBLER 4-Dr.

PLUS MANY OTHER MODELS 1958 AND OLDER!!

TUSLER PONTIAC

For Your Convenience
Open "Every Night"
Mon. thru Fri. 'til "9"

SAVE $$$$$$ NEW 1963 RAMBLERS

16 To Choose From!
Out They Go at Invoice Prices
MALOFSKY MOTORS
1850 W. Wisconsin Ave.

ALL AUTOMATICS

1962 CHEVROLET Bel Air 4 dr.
1961 PONTIAC 4 dr. Hardtop Power
1960 CHEVROLET Bel Air 4 dr.
1960 BUICK LeSabre 4 dr. 'Top
1960 OLDSMOBILE 88 4 dr. Power
1959 CHEVROLET 2 dr. Powerglide
1959 CHEVROLET Bel Air 4 dr.
1959 OLDSMOBILE 88 2 dr 'Top
1958 DODGE 4 door. Power
1956 BUICK Special 4 dr. 'Top
1956 CHEVROLET Bel Air 4 dr.

STRAIGHT SHIFT

1963 FAIRLANE Sports Coupe, bucket seats, console. Chestnut
1960 FALCON 2 dr Red
1956 CHEVROLET 2 dr 230 H.P. V8

CONVERTIBLES

1962 CHEVROLET Power
1960 PONTIAC Bonneville. Power

Station Wagons

1960 CHEVROLET '6' Stick
1960 OLDSMOBILE Power
1959 PONTIAC 9 Passenger

HESSER MOTORS

419 West Wisconsin Ave. Ph. 3-3602
Open Mon., Wed., Fri. Eves.

Overstocked Sale
Must Sell. Make An Offer

1956 MERCURY 4 Dr. Wagon	$50
1951 PONTIAC 2-Dr	$50
1950 BUICK Hardtop	$50
1955 PLYMOUTH Wagon	$50
1953 PLYMOUTH 2-Dr.	$60
1953 FORD 4-Dr.	$60
1953 CHEVROLET 4-Dr.	$70
1955 MERCURY 4-Dr.	$80
1955 FORD 4-Dr	$90
1956 BUICK Wagon	$100
1954 PONTIAC 4-Dr.	$110
1954 FORD Wagon	$120
1954 CHEVROLET 4-Dr.	$130
1955 FORD Wagon	$140
1957 FORD 4 Dr	$200
1956 FORD Fairlane	$200
1956 CHEVROLET 2-Dr.	$300
1957 STUDEBAKER Champion.	$300
1957 NASH Ambassador	$300
1956 CHEVROLET 4-Dr.	$300

—MANY MORE—
Linwood Auto Sales
209 N. Linwood Ave., Appleton
We Finance Ph 4-6942
See Pete The Working Man's Friend

STRICTLY BUSINESS

By McFeatters

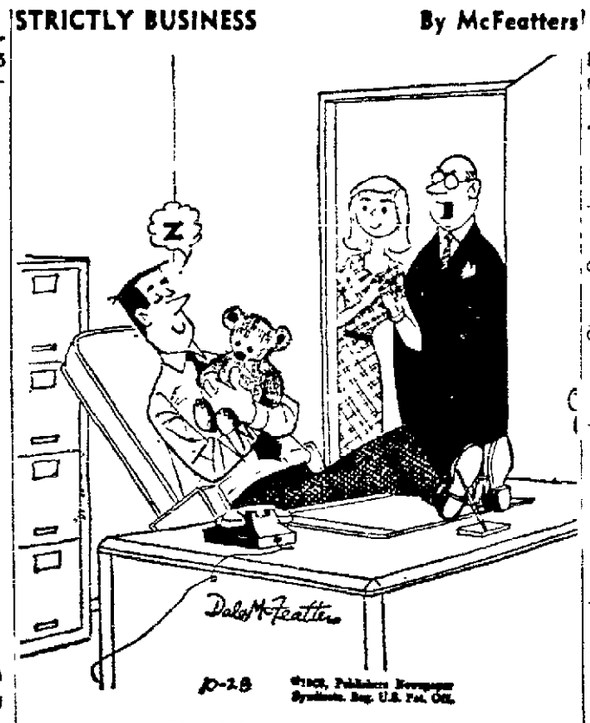

"No! I don't think it's cute!"

Use The Post-Crescent Want Ads to sell, rent or buy and there'll be no sleeping on the job. Call RE 3-44411 or Neenah-Menasha PA 2-4243.

AUTOMOTIVE
AUTOS FOR SALE 15

Volkswagen

1954 OLDSMOBILE 88 sedan	$145
1956 NASH Ambassador	$195
1954 CHEVROLET 6 2 dr.	$295
1955 BUICK Special Conv.	$295
1956 CHEVROLET 2 dr.	$445
1957 DODGE Hardtop	$545
1958 VOLKSWAGEN Station Wagon	$795
1958 VOLKSWAGEN Sunroof	$895
1959 CHEVROLET 6 2 dr.	$985
1956 PORSCHE Speedster	$1095
1960 VOLKSWAGEN sedan	$1195
1961 VOLKSWAGEN sedan	$1295

MANY OTHERS

BEHM Motors Inc.
"Where You Must Be Satisfied"
Northland Ave at Meade St.
Phone RE 9-1126

BUYS OF THE WEEK

1960 PONTIAC 4 dr sedan, low mileage, good tires $1395
1955 CHEVROLETS (3) 6 cylinder, standard transmissions
1955 OLDSMOBILE Hardtop. Sharp

APPLETON AUTO SALES
2703 N. Richmond St. Ph 4-1541

AUTOMOTIVE
AUTOS FOR SALE 15

'64 Pontiac Trades

1963 TEMPEST Wagon
1962 PONTIAC Bonneville Coupe
1961 PONTIAC 9 passenger wagon
1961 PONTIAC Catalina 4 Dr
1961 OLDSMOBILE 2 Dr Hardtop
1961 RAMBLER Convertible
1960 VALIANT Wagon automatic
1959 PONTIAC 4 Dr Hardtop (3)
1959 RAMBLER 6 overdrive
1958 PLYMOUTH Wagon overhauled
1957 CADILLAC Coupe DeVille

15 More Excellent Values

TURLEY PONTIAC
"See Joe — Save Dough"
MENASHA PA 2-4273

BIKES, MOTORCYCLES 18

Motor Bike

Mo-Ped brand, gas engine; built in light and generator Buddy seat Regular $199 Now $144

Montgomery Ward
Appleton

All Auto Financing Plans

Are NOT Alike!

FACT NO. 1:
In Appleton, there's a cash difference in your favor when you choose true bank financing at the First National.

SAVE $100 - $200

FACT NO. 2: Here your total new car financing cost is only $5 per $100 per year.

NEW CARS

Amount Financed	24 Payments	36 Payments
$ 700	$ 32.08	$22.36
1,000	45.84	31.95
1,300	59.58	41.52
1,550	71.04	49.51
1,700	77.92	54.31
2,000	91.67	63.89
2,200	100.83	70.28

FACT No. 3: At the First National, you pay no commission to brokers. No hidden charges. No extras. Compare before you sign!

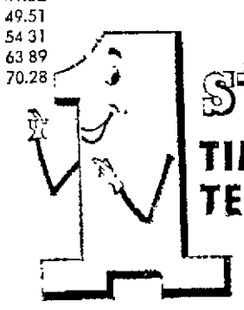

1st TIME-TERMS

First National Bank of Appleton

Phone 3-7331
Member Federal Deposit Insurance Corporation

AUTOMOTIVE
BIKES, MOTORCYCLES 18

NSU—PRIMA MOTOR SCOOTER equipped with electric starter—$200. RE 3-8908

EMPLOYMENT
HELP, FEMALE 20

BABYSITTER
Prefer Mature Woman To Live In
PA 5-1560

CATHOLIC CASE WORKER—Single College graduate, to work with children and families Reply Box 38, Green Bay

COOK'S ASSISTANT — $1.00 per hour salary plus meal deductions Days Ph 4-9181 for appointment See Tillie between 7 a.m. and 3 p.m.
SPUDNUT CAFE

EXCELLENT OPPORTUNITY

For mature lady, either experienced in medical terminology, or capable of learning rapidly Typing and dictaphone transcription skills essential 5 day wk to include Sat morning Apply business office, Appleton Memorial Hospital, 1 p.m. to 5 p.m., excluding Sat and Sun

GIRL

Full or part time, in toy department Some experience desirable Downtown store Write giving details on experience and references to Box A-52 Appleton Post-Crescent

MATURE WOMAN BOOKKEEPER—Wanted full time in two girl office Must be experienced All phases bookkeeping, payroll, double entry, taxes, etc. Will post to monthly financial statement Good pay, fringe benefits Leave name, phone contact experience Box A-47, Appleton Post-Crescent

JOHNNY Call 3-4411, The Post-Crescent Want Ads to sell your roller skates.

EMPLOYMENT
HELP, FEMALE 20

HOUSEKEEPER — Wanted Live In
Write Box A-17, Post-Crescent

NOON WAITRESSES
EXPERIENCED
Call PA 2-0004

OFFICE WORK

Capable and experienced girl for full time interesting and diversified work Good handwriting and typing essential FASHION SHOP, 117 E College Ave

REGISTERED NURSE

P.M. shift Mon.-Fri. only Good pay and other benefits, including retirement program Contact superintendent, Outagamie County Hospital, RE 3-6459

Saleslady & Assistant

to Mr. Gilleland Mgr. of Leath Furniture 103 E. College This is a splendid full time opportunity for an intelligent, personable woman. Fine working conditions with many benefits including hospitalization and pension programs Excellent starting salary. Ph Mr. Gilleland at RE 9-2321 to arrange an interview

TYPIST—CLERK

Alert young woman, for general office work by established wholesaler Must be good experienced typist, some math required Shorthand or comptometer knowledge helpful for future promotion Exceptional benefits 5 day wk Write Box A-58 Post-Crescent

WAITRESSES—needed, part and full time available Apply at 111, W Wis Ave., Neenah, or call PA 2-0943

EMPLOYMENT
HELP, FEMALE 20

REGISTERED OCCUPATIONAL THERAPIST — needed for part time supervision at Winnebago County Hospital For interview please call 235-5100 between 8 a.m. and 4:30 p.m. Monday thru Friday

WOMEN FOR TELEPHONE SALES CONSULTANT

GOOD STARTING SALARY
TRAINING WITH PAY
MANY OTHER BENEFITS

ARE YOU
mature and aggressive?

DO YOU
express yourself pleasantly and convincingly?

DID YOU
graduate from high school or college?

CALL RE 4-8111 for appointment
WISCONSIN TELEPHONE CO.
126 N Superior

EMPLOYMENT
HELP, FEMALE 20

WAITRESS

Evening work to begin at 3:30 p.m. Several days per wk. Excellent wages with no experience necessary. Apply PIZZA PALACE, 815 W. College Ave., after 2 p.m. daily.

WAITRESS—Evening work Full or part time Apply in person after 2:30, Menasha Pizza place, 211 Main St., Menasha

WOMAN

For housewares department. Some experience desirable Full time year around employment, 5 day week Downtown store Write Box A-51 Appleton Post-Crescent

WOMAN—To care for semi-invalid woman, nights only, no medication Ph after 7 p.m. RE 3-4154

WOMEN

Here is a job for you! Telephone Contact work, part time, from our downtown office. Salary per hour guaranteed. Call RE 9-1174 between 9 a.m. and 1 p.m.

HELP, MALE 21

DELIVERY DRIVER—Part time; 2-4 nights per week See Mr. Kemps, 211 N. Appleton St., after 2:30 p.m.

FINAL CLEARANCE
1963 Fords and Mercurys

All Must Go!!!!! Buy Now And Save$$$$$

1963 THUNDERBIRD TUDOR HARDTOP, White with Turquoise Interior V-8, Cruise-O-Matic, Whitewalls, Full Power, Tinted Glass. Many extras too numerous to mention
1963 FORD GALAXIE "500" FORDOR SEDAN, Burgundy & White, V-8, Cruise-O-Matic, Power Steering, Padded Dash & Visors, Whitewalls, Remote Control Outside Mirror, Wheel Covers.
1963 FORD GALAXIE "500" FORDOR SEDAN, Champagne V-8, Fordomatic, Power Steering, Whitewalls, Radio, Tinted Windshield, Executive Driven Model
1963 FORD GALAXIE "500" FORDOR SEDAN, Sandsheli Beige V-8, Cruise-O-Matic, Radio, Remote-Control Outside Mirror, Wheel Covers.
1963 MERCURY MONTEREY CUSTOM FORDOR SEDAN, Pink Frost V-8, Multi-Drive, Power Brakes & Steering, Swing-Away Steering Wheel, Tinted Windshield, Whitewalls, Many other extras Executive Driven Model
1963 MERCURY MONTEREY CUSTOM FORDOR HARDTOP, Red &White. V-8, Multi-Drive, Power Brakes & Steering, Swing-Away Steering Wheel, Tinted Windshield, Whitewalls, plus Many other extras

Also, many fine used car specials.

1963 Falcon Squire Fordor Wagon, White. 6 cyl., 4 Speed, Top Carrier Many Extras.
1962 Ford Galaxie "500" Fordor Sedan, White with Chestnut Interior. V-8, Cruise-O-Matic, Radio, Power Steering, Whitewalls.
1962 Ford Galaxie Sedan, Blue. 6 Cyl., Fordomatic, Whitewalls
1960 Chrysler Windsor Fordor Sedan, Pink. V-8, Automatic, Radio, Power Brakes and Steering, Whitewalls.

These are just a very few. See Them All, at

KAWELL MOTOR SALES
PHONE 77 New London, Wis.
(Open weekdays till 5:30, Friday till 8:00
FORD MERCURY

PRICES REDUCED

On Late Model BUICK Trade-Ins

1962 BUICK LeSabre 4-Dr. Hardtop. Automatic Transmission. New Tires.
1962 CHRYSLER Newport 4-Dr. Power Steering, Brakes & Seat. 9000 actual miles Locally owned.
1961 CORVAIR 4-Dr. Station Wagon. Automatic Transmission. Sparkling Red Finish Immaculate condition inside and out!!
1959 OLDS '88' 4-Dr. Automatic transmission. Power Steering. Clean. One local owner.
1957 FORD V-8 4-Dr. Country Sedan. Automatic Transmission. Just 18,000 miles.
1962 MERCURY Comet Custom 4-Dr. Station Wagon. Standard Transmission.
1961 CADILLAC Sedan Deville 4-Dr. Full Power Equipment. 34,000 actual miles. Local 1 owner.
1961 FORD Galaxie 2-Dr V-8 Cruise-o-matic, Power Steering. Very Clean.
1959 PLYMOUTH Belvedere 2-Dr Hardtop. '6' cylinder, Power Steering. Air Conditioning.
1956 CADILLAC 4-Dr. A one owner car with just 39,000 miles Locally owned. Has power seat and many other extras. Tires are excellent. Thousands of trouble-free miles left!!

"MANY OTHERS TO CHOOSE FROM"

CLOUD BUICK
Open Mon., Wed., Fri. Eves.
Convenient Downtown LOCATION Next to Appleton Theater
218 N. Oneida 4-7159

"There's A Lot to Like at

Gustman's"

- Immediate Financing
- Money Back Guarantee
- More Cars and Trucks
- No Auction Cars
- Day-Lighted Outdoor Display
- No Taxi Cabs

Choose From 267 Used Cars!

'62 CHEVROLET Impala 4-Dr. Sedan. Powerglide, Power Steering, Radio. One Owner. $2195

'63 DODGE Deluxe 4-Dr. Sedan. 6 Cylinder, Automatic Transmission, Power Steering, Padded Dash, Radio, Wheel Covers, Tinted Glass. Driven Only 7,800 Miles. $2100

'63 CHEVROLET 4-Dr. Sedan. 6 Cylinder, Heater, Windshield Washer, Foam Seat. $1975

'62 CHEVROLET Wagon. Powerglide, Radio. One Owner. Very Clean. $1895

'62 CHEVROLET Biscayne 2-Dr. Sedan. Standard Transmission, Radio. Autumn Gold Color. $1895

'61 CHEVROLET Impala Sport Coupe. Powerglide, Power Steering, Radio, 8 Cyl. Very Sharp. One Owner Car. $1895

'61 RAMBLER 4-Dr. Classic Custom Wagon. Automatic, Power Brakes, Radio. $1495

'60 CORVAIR 500 Club Coupe. Standard Transmission. One Owner. $1295

'60 FORD Fairlane 500 4-Dr. Sedan. 6 Cylinder, Standard Transmission, Radio. $1095

'59 OLDSMOBILE 2-Dr. Sedan, Hydra-matic, Radio. $1065

'60 MERCURY Montclair 4-Dr. Hardtop. Merc-o-matic Drive, Power Steering, Power Brakes, Tu-tone, Radio. A Fine One Owner Car. $995

'59 CHEVROLET Biscayne Sedan. 6 Cylinder, Standard Transmission, Radio. $995

'59 FORD Custom 4-Dr. Sedan. 6 Cylinder, Standard Transmission. $965

'58 CHEVROLET Bel-Air 4-Dr. Powerglide, Radio, 8 Cylinder. $895

'57 CHEVROLET 2-Dr. Sedan. Standard Transmission, Radio. $695

'59 FORD Ranch Wagon. 6 Passenger. $645

'57 OLDSMOBILE 98 4-Dr. Hydramatic, Power Steering, Power Brakes, Radio. $595

'57 CHRYSLER Windsor 4-Dr. Automatic. Black Color. Good Runner. $425

'55 CHEVROLET 2-Dr. Sedan. Powerglide, Radio. $395

'57 MERCURY Montclair Sedan. 8 Cylinder, Merc-o-matic. $295

Daily 8 A.M. — 8:30 P.M. — Saturday 8 A.M. — 5 P.M.

GUSTMAN

Chevrolet — Oldsmobile — Corvair — Chevelle — Chevy II — F-85

222 Lawe St., Kaukauna Dial RO 6-3581
Also Serving You In Seymour and Marinette

Gustman Presents "Soldier of Fortune" Starring Clark Gable & Susan Hayward
Channel 2 — 10:30 P.M. Friday

AUTOMOTIVE REPAIR DIRECTORY

AUTO GLASS

VALLEY GLASS CO.
Auto Glass Specialists
Insurance Claim Service.
Guaranteed Installation.
545 N. Richmond RE 3-2893

CURVED AND FLAT
Clear or Tinted Safety Glass, Felt Channels, Guides, Regulators replaced in any car or truck by qualified mechanics. Service by appointment Ph. 3-6671
GEO. J. HOFFER GLASS CO.

AUTO UPHOLSTERING

REYNEBEAU UPHOLSTERY
Auto Trimming, Convertible Tops.
333 W. Wis. Ave. RE 4-1086

BODY REPAIR

A & W AUTO BODY SHOP
Custom Body & Paint Work.
Guaranteed. 718 W. Glendale 4-8968

Knight Auto Body
308 Torrey, Neenah 5-5516

SHARP AUTO BODY
"Sharp Cuts Your Costs"
2220 W. Wisconsin Ph 9-2139

BRAKE SERVICE

COMPLETE BRAKE Service . . . Bonded linings Guaranteed Jim & Joe's Auto Service, 710 E. Summer 4-3021

CARBURETOR SERVICE

Specialists For All Makes
COENEN MOTOR SERVICE
1731 N. Richmond St. Ph. 3-0334

RADIATOR SERVICE

"COMPLETE" Radiator Service
Appleton Body & Radiator Serv.
835 W. Northland RE 3-5363

CEASE'S RADIATOR SERVICE
Recoring, Repairing. ST 8-1268
528 Pine St. Little Chute

REBUILT ENGINES

NEED A NEW ENGINE FOR YOUR CAR?
* New car pep and power
* Every engine 100 per cent remanufactured
* Fully guaranteed
* Free 500 mile check-up

LOWEST PRICES ANYWHERE
EASY TERMS—NO MONEY DOWN!
Expert Installation
MONTGOMERY WARD
Auto Service Center
218 N. Division St.

WRECKER SERVICE

24 HOUR WRECKER SERVICE
HENRY'S BODY SHOP
Ph. RO 6-3350 or ST 8-2374

IF IT CAN BE SOLD — A Post-Crescent Want Ad will sell it

GIBSON'S

NOW SAVE UP TO $700 ON 29 BRAND NEW 1963 CHEVROLET CARS & TRUCKS

CHEVROLET - CADILLAC TRADE-INS

APPLETON Wisconsin Ave. at Story St.
PH. 9-1221

ON DISPLAY At Our Lot
1964 ½ and ¾ Ton
CHEVROLET PICKUPS
Stop in and get our prices! You'll Be Amazed at How Reasonable They Are!!

'62 CADILLAC Convertible. Full Power. Like New $3695
'63 CHEVROLET Impala Sport Coupe. V-8 engine, standard transmission . . . SAVE!!
'62 CHEVY II "300" 2-Dr. $1595
'62 CHEVROLET Bel Air 4-Dr. V-8, Automatic, Radio .. $1895
'61 CHEVROLET Brookwood Wagon $1595
'61 CHEVROLET Bel Air 2-Dr. $1595
'61 CHEVROLET Biscayne 4-Dr. $1495
'60 CHEVROLET Brookwood Wagon $1495
'59 PONTIAC 4-Dr. Hardtop $1295
'54 PONTIAC 4-Dr. Good Condition .. $200
'62 BUICK Le Sabre 4-Dr. $2295
'62 CHEVROLET Biscayne 4-Dr. 6 cylinder, Powerglide. SPECIAL .. $1295
'56 CHEVROLET 4-Dr. $295
'62 CHEVROLET Impala Sedan with Power. Excellent condition $2195
'61 COMET 4-Dr. Automatic Shift .. $1195
'60 CHEVROLET Impala Convertible $1595
'59 GMC ½-Ton Panel . $895
'53 FORD Country Sedan Wagon $695
'58 CHEVROLET Wagon $895
'57 BUICK Special 4-Dr. $595
'57 CADILLAC Fleetwood 4-Dr. Air Conditioning $1095
'56 MERCURY 4-Dr. Hardtop. Excellent Condition $295
'55 CHEVROLET 4-Dr. Wagon. Excellent condition $95

MENASHA LOT 9th at RACINE ST. PA 2-7153

75 CARS! 75 CARS! 75 CARS!
OVER AN ACRE OF SHARP
Late Model G.M. Trade-Ins
"BEST SELECTION IN THE VALLEY"

'63 BUICK Skylark 2 - Dr. Hardtop 8,000 miles. Full Power.
'63 CADILLAC Coupe. 2,500 Miles. Full Power. Tuxedo Black.
'62 CHEVROLET Bel Air 4-Dr. Wagon. V-8, Powerglide. 22,000 miles. Spotless.
'61 BUICK LeSabre 4-Dr. Desert Sand. One Owner. This Week Only . $1895
'61 OLDSMOBILE F-85 Station Wagon. Automatic Transmission, Luggage Rack, Radio, White Walls. Very Sharp ... $1495
'57 OLDSMOBILE Super '88'. Power Steering & Brakes. See This for Only .. $395
'63 CHEVROLET Bel Air Station Wagon. Positively Spotless!! Popular V-8 with Overdrive. SAVE . $750
'61 CHEVROLET Impala Sport Coupe. 220 V-8 Engine. Standard Transmission. 30,000 miles.
'61 CHEVROLET Parkwood Wagon. 35,000 miles. Turquoise and white. Sold new by us.
'60 CHEVROLET 4-Dr. 6 cylinder. Standard Transmission. VERY SHARP $1295
'59 OLDSMOBILE Super '88' 4-Dr. Hardtop. "Sharpest Hardtop in the Valley" $1395

7 — ½-Ton and ¾-Ton Pickups to Choose From!!

'58 CHEVROLET ½-ton. 8' Box
'55 FORD ½-Ton
'53 CHEVROLET ½-Ton 35,000 Miles
'56 FORD ½-Ton
'55 FORD ½-Ton 3 Speed
'49 FORD ¾-Ton 3-Speed
'48 FORD ½-Ton

OPEN EVERY EVENING . . . EXCEPT SUNDAY

NewspaperARCHIVE®
NewspaperARCHIVE®

EMPLOYMENT

HELP, MALE 21

Appliance Repairman

—EXPERIENCED—
* FULL TIME
* 40 HOUR WEEK
* MANY FRINGE BENEFITS

APPLY 6th FLOOR PERSONNEL OFFICE
H. C. PRANGE CO.

BLDG SUPERINTENDENT

We have an attractive position for an energetic ambitious man as building superintendent in a new building in downtown Appleton He should be familiar with heating air conditioning and electrical equipment He will also supervise and have the responsibility for the cleaning and maintenance employees. In reply please give complete details of past experience All replies confidential Reply Box A Post Crescent

CUSTODIAN

Full time parochial school and church in Appleton Start Nov 1 Write Box A 46 Post Crescent giving qualifications

JOURNEYMAN PATTERN MAKER— Wanted Permanent employment Apply in person Appleton P... S Oneida St

LINOTYPE OPERATOR — Journeyman Jobwork 2nd shift permanent $ 9? hr Andersen Typesetting Co 208 5th Ave S, Minneapolis FE 3 0374

MAN—with farm experience married or single dwelling if needed Contact Kenneth Lorenz Rt 1 Black Creek or Ph Seymour 35F13 or 1?J1

PRINTERS

For permanent positions in San Francisco Machine operators and floormen International Typographical Union on strike All other unions working Travel allowance to qualified people Contact at once Mr K Raeth Phillips and Van Orden Co 4th and Barry St, San Francisco 7 Calif Ga 3100

SEMI DRIVER TRAINING

Become a high paid DIESEL SEMI TRAILER driver Must train at own expense Free job aid Classes forming now Age over 21 Call 437 3530 any time or write Truck Driver Training 1019 W Gallagher Street Green Bay Wis Out of town inquiries invited

SERVICE STATION ATTENDANT WANTED—Over 21 Apply at North Star Oil 2722 N Richmond

HELP, MALE—FEMALE 22

SHORT ORDER COOK—Experienced 3y Fond du Lac Supper Club Salary open HONKAMP REALTY Ph 9 1228

SALES, MEN—WOMEN 23

AUTOMOBILE SALESMAN — new and or used $400 month salary plus commission—more if you are worth it—must be sober and reliable contact Joe Turley Pontiac Menasha Wis

AVON NEEDS REPRESENTATIVE

Immediately Appleton Territories open Call NOW—RE 4-0078 or write P O Box 724, Appleton

ELECTRICAL DISTRIBUTOR SALESMAN

Must have good electrical background to call on established accounts selling electrical material and supplies to industrial and contractors in surrounding Green Bay area Paid vacation and other company benefits Write giving complete qualifications Rahr s Supply 1022 Franklin St Manitowoc Wis

INSTITUTIONAL SALESMAN

Must have had at least one year s experience selling to schools hospitals and restaurants within 60 mile radius of Appleton and have proven ability to sell to this trade Excellent opportunity for man with good moral character, ambition, and willing to work hard Car required commission plus expenses Paid vacations life insurance and medical benefits If you qualify, contact Mr Freschl at RE 3 4908

LARGE WAREHOUSE COMPANY

Has openings for 3 men Must be of high moral character, ambitious, and willing to work long hours Company car and $100 guaranteed weekly draw if you qualify Paid vacations For interview call RE 9 5152, 10 a m to 4 p m Ask for Mr Johnson

PART TIME - FULL TIME

If you are looking for an out of the ordinary type job and are interested in beauty secrets call VIVIANE WOODARD COSMETICS RE 3 8542 5 pm 9 a m to 11 a m

SALES GIRL—For retail jewelry sales Neat appearing Apply Wisconsin State Employment Service 427 W College Ave

THIS OPPORTUNITY IS FOR YOU—If you wear cosmetics can spend 4 hours daily LUZIER COSMETICS offers you a splendid earning opportunity PA 2 1952

YOUNG MAN—has completed 4 year carpenter apprenticeship—also sales minded—3 employers 15 years Desires change References confidential References Write Box A 45, Post Crescent, Appleton

YOUNG MAN (26) desires full or part time general work of any kind No sales RE 4 5932

HOME WORK WANTED 25

BABYSITTING IRONING In My Home RE 4 4154

FOR YOUR IRONING patching and alterations call RE 4 9516 Prices reasonable

FINANCIAL

BUSINESS OPPORT. 26

COMMERCIAL & INDUSTRIAL BUSINESSES for sale ENGEL REALTY COMPANY RE 3-4488

PART TIME BUSINESS

Exceptional opportunity $12-000 minimum cash required Better than average return on your investment RO 6 3556 No calls Sat or Sundays

RESTAURANT

A MONEY MAKER Located on a heavily traveled street, Owner will help finance

Bytof Realty Realtor
Phone RE 9 1252

RETAIL BAKERY Long established—Equipment in A 1 condition—air conditioner Paid up UC account Ideal for couple owner wishes to retire For particulars write Box A 57 Post Crescent

SALVAGE YARD—All buildings fences etc Death in family reason for selling Only salvage yard in the town Contact
PETER G WENDT
Real Estate RE 3 8363

TAVERN—in the heart of Neenah This is one of the highest earning tavern businesses in the area 3 bedroom apartment upstairs included Total rent, $175 per mo Contact
PETER G. WENDT
Real Estate RE 3 8363
Don Parker, Rep 3 3044

TAVERN—one of the best going businesses in Neenah Recently redecorated, full equipped Terms available to reliable party. May trade for home Contact RESCH REAL ESTATE New London Phone 955

TAVERNS And Other Businesses PETER G WENDT REAL ESTATE Appleton Residence RE 3-8363

TAVERN HOME — (like new) liquor & lunches, acreage, fountain; hunting and fishing area; terms or trade Romberg Sales, Embarrass, Wis

Want Ads are Everyone's Ads

FINANCIAL

SECURITIES, MTGES. 28

RESIDENTIAL 1st MORTGAGES F H A, conventional, C M I A L GROOTEMAAT & SONS Inc 1111 Maple, Neenah PA 5-5311

MONEY TO LEND 29

CONSOLIDATE DEBTS - REDUCE PAYMENTS—Rock Finance will provide $1 000 to $5 000 or more for responsible homeowners on direct insured loans One to five years to repay 321 W College Ave Call RE 3-6622

GET READY FOR WINTER

. and If It s money you need for these expenses see . .
CITIZENS LOAN & INVESTMENT CO
"MONEY IN MINUTES"
$50 to $5000
Loans For Any Worthy Need
326 E College Ave, Phone 3-6669

Peoples Credit Corp.

123 S Appleton St RE 3 5573

WANTED TO BORROW 30

$5 000 WANTED—on 1st mortgage Will pay 7 per cent interest Write Box A 50 Post Crescent

MERCHANDISE

GOOD THINGS TO EAT 32

APPLES

Red Delicious
Macintosh and Snow Apples Windfalls while they last
KAUN'S ORCHARD
Route 2 Neenah PA 2 5521

APPLES Beets Pumpkins Potatoes Squash Cukes Tomatoes WAYSIDE MKT 2335 N Meade

BEEF SIDES
Black Angus Corn Fed 42c lb
COENEN PACKING Ph 4 3504

CARROTS—Beets Dig your own, $1 bushel Apples tomatoes potatoes eggplant piles of pumpkins squash Indian corn gourds, etc Reasonable prices We grow our produce organically See our new Stand Shop inside 'Natures Acres Farm market 9 mi W of Neenah on Hwy 150 Larsen 836 2556

Tuesday Is Bargain Day

At Elm Tree Bakery
Economy Store 308 E Johnson St
Plant Store 3300 W College Ave
FREE Bakery Gift
With $1 00 Purchase

DOGS, CATS, PETS 33

BEAGLES—5 Mo Ready to start $15 Call 984 3969 Black Creek

BOXERS. MIN SCHNAUZERS
APPLETON ANIMAL HOSPITAL

FRENCH POODLE — Miniatures, A K C registered, curly black beauties 9 wks old Mrs F Thompson Stevens Point, Wis Phone 344 8603

MINIATURE SCHNAUZER PUPPIES champion sired Call Oshkosh 231 2185

Poodle Clipping & Grooming
Phone RE 4 8285

POODLE PUPS—Silver miniature A K C papers ANN S VILLA, Bear Creek 752 2548 Hwy 45 76

SPRINGER SPANIELS—A Dandie Dinmont Terrier Grooming and boarding for all breeds PA 5 4421

WEST HIGHLAND White Terrier—Pups A K C Champion stock Breed noted for intelligence, spunk and gentleness with children Green Bay 435-0685

LAWN, GARDEN NEEDS 34

A 1 BLACK GROUND
Shredded No lumps, no waste, 11 yds $19, 6 yds $11
VAN HANDEL SAND & GRAVEL
Ph RE 4-1272 or 3-4272

A 1 BLACK GROUND
6 yd load, $10 in Appleton
Ph SP 9 4474
THORSON SAND & GRAVEL

A-1 Choice Black Ground
Fertilized and pulverized Top Soil. Phone ST 8-4491
NORBERT TECHLIN

BLACK DIRT
Well fertilized RE 3 7229

BLACK DIRT
Well fertilized top soil
Phone RE 4 5491

FALL PLANTING
Evergreens—Shade Trees
Flowering Shrubs
SELECT FROM OUR LARGE SALES YARD
Plant Anytime
Van Zeeland Nursery
OPEN DAILY EXCEPT SUN
Hwy 96 Dial ST 8 1051
Betw Little Chute Kaukauna

GAS ENGINE SICKLE BAR
Phone 3 0317 after 6 p m

LAWNMOWERS Closeout on all new and used models
SINDAHL'S PAINT & HARDWARE
819 W Wisconsin Ave Ph 3 1525

SHADE TREES
Richard Van Handel RE 3 0255

Sod, Custom Sod Cutting
KEN SCHMALZ, LANDSCAPING
Darboy Ph RE 3 8223

Time To Plant Now
Evergreens, Trees and Shrubs
KEN SCHMALZ LANDSCAPING
Darboy Ph RE 3-8223

TRACTOR
6 h p with a 32" three blade lawn mower regular $428 50 now $388 50
Montgomery Ward
Appleton

SNOW EQUIPMENT 34A

ATTENTION ORDER NOW!!
New 24" Ariens Toro Jari and Snow Bird Snow Blowers NEW BOLENS 18 Sno Thrower $125 NEW JARI 2 H P 16" Swath $75 Also bargains in 2 way Jari used snow blowers
TRADE INS INVITED!!
SCHMITS SERVICE Ph RE 3 6348

JACOBSEN AND ARIENS MOWERS AND SNOW BLOWERS— Small engine repair service WALLY S LUNCH AND STANDARD SERVICE, Rt 1 Menasha, Hwy 55 Ph Sherwood 989 1843

Just Arrived!!!
New 1964 Sunbeam Electric Snow Blowers with 100 ft Wire Cord $99 95 and up Also Ariens Snow Blowers
WEBER & PERSONS
1131 N Badger Ph 4 2084

SIMPLICITY
Snow Throwers
5 MODELS 4 H P to 9 H P
USED SNOW EQUIPMENT
GRIESBACH EQUIPMENT INC.
1334 W Wisconsin Ave Ph 3 9149

Snow Blowers - Tractors
SIMPLICITY AND JACOBSEN
PAUL S LAWN & MARINE
Open Evenings Till 8 30 p m
Hollandtown Ph RO 6 2039

SNOW BLOWERS — Eska snowflyr 4 h p 20", and 7 h p 26" Used Snow Blowers Ed Calmes & Sons Implement Co 712 E Summer, Appleton, RE 4 1981

SPECIAL PRE SEASON SALE!
New 1964 Model 20'
LAMBERT SNOW THROWERS
199 95
(Reg Factory List 239 95)
24" Model 269 95 28" Model 369 95
20" Jari Snow Thrower. . .197 50
We Trade!
SCHLAFER'S
115 W College Ave.
Appleton, Wis.

MERCHANDISE

SNOW EQUIPMENT 34A

SNOW THROWERS
BUY NOW ON LAY A WAY
Large Selection
At prices you can afford
Appleton Lawn Mower
"Specialists in Snow Equipment"
1224 W Wis Ave RE 4 8671

ARTICLES FOR RENT 36

RUG SHAMPOOERS Floor Polishers Tile Cutters House Jacks, Siding Cutters Linoleum Rollers UNITED RENT ALLS RE 9 1843

ARTICLES FOR SALE 37

BARN POSTS Pipe, H and I Beams (new & used A. Brudnick Structural Steel 609 S Bounds

BARN POSTS—Basement clothes lines steel posts Oscar Friedman 1505 N Richmond

CLOTHES LINE POSTS
2 inch pipe
BARON PLUMBING SUPPLY
1534 W Wisconsin Ave Ph 4 2746

HORSESHOE BAR—and back bar Washing equipment kitchen equipment Will be sold reasonable HOTEL ELWOOD New London Phone 67

PERMANENT ANTI-FREEZE
$1 29 Gal in your container
SCHMIDT OIL CO Ph 4-0400

SEAT COVERS — All cars First quality fiber $10 Saran plaid or plastic $15 Phone ST 8 1116

TRY THE Twentieth Century dial welder with the CUTTING TAP, twenty year warranty Air compressors Supplies Gambles Valley Fair

HEATING EQUIPMENT 38

Bard Heating and Cooling
Free estimates Ph PA 2 3653
MENASHA SHEET METAL

FURNACES—Oil fired hot air and hot water, complete with oil tanks WESTGATE WRECKING Co, Everglade Rd, Rt 1, Appleton PL 7 5417

FURNACE — Coal fired forced air Also new and used gas conversion burners
NEENAH HEATING & SHEET METAL
102 E Canal Ph 2 4971

GAS SPACE HEATER — 70 000 B T U automatic thermostat and fan New $150 will sell for $95 RE 3 6092 or PA 5 5252

OIL FURNACE
IN GOOD CONDITION $125
BETTER HOME HEATING
817 W Northland Ave Ph 3 2161

STOKER—and controls 'Winkler good condition, reasonable Call PA 5 2315

WAREHOUSE DEMONSTRATOR Clearance Sale New oil and gas Furnaces As low as $220
EISELE ENGINEERING CO
809 W College Ph RE 3 8551

WATER TUBE BOILER—Oil burner 2 B & G pumps expansion tank aquastat, thermostat safety controls 275 gallon oil drum and accessories RE 4 5838 or inq 2219 N Erb

WATER HEATER, OIL, 30 Gal— Good condition Conro Counter flow gas furnace 100 000 B T U Ph RE 3 0317 after 6 p m

STORE SPECIALS 39

0 0 0 0 0 0 0 0 0
"APCO"
Your Gas Appliance Dealer
APPLETON APPLIANCE CO.
339 W College Ave.
Phone 3 8744
0 0 0 0 0 0 0 0 0

"BUY YOUR BEDDING DIRECT"
—AT FACTORY PRICES—
THE SLEEP SHOP
119 S Appleton St Ph 4-6388

DRUCKS ELECTRIC
234 Main St, Menasha
PA 2-6441

FRIGIDAIRE—MAYTAG—GE
TAPPAN—HOOVER
"Genuine Factory Parts"
—GUARANTEED SERVICE—
Factory Trained Service Men!
H C PRANGE CO

GOOD TV BUYS
17" Table Model $35
G E Mahogany console $55
ZENITH Mahogany console Clean Good picture $55
ADMIRAL 24" Console 1 year old picture tube $75

APPLIANCE BUYS
HOTPOINT Washer $55
HOTPOINT Dryer $35
GAS RANGE Apartment Size $35
NORGE Electric Range $55

REFRIGERATORS "12" to Choose From All Sizes CLEAN . GOOD VALUES $35 to $95

McKinley Sales Inc.
531 W College Ave Ph 4 7166

GOODWILL BUDGET STORE
Outfit your family for pennies Instead of dollars We are now open evenings Mon Thurs and Fri, until 8 30 p m
Hwy 47 N of Menasha
Ph RE 4-2687

KAUKAUNA BARGAIN CENTER
Buy, Sell and Trade New, Used
215 W Wisc Kaukauna Ph 6-2412

NATIONAL HARDWARE WEEK SPECIALS
Regular $215 Radial Arm Saw Now $199 Regular $87 95 9 inch bench saw now $72 95 Regular $179 95 combination radial and portable saw now $154 95
Montgomery Ward
Appleton

PARTS for Any MAYTAG in Stock up to 35 years old at Factory Prices
APPLETON MAYTAG CO
305 W College Ave Ph 3 2181

HOME FURNISHINGS 40

CHEST OF 4 DRAWERS— Unfinished $16
VERKUILEN FURNITURE
Little Chute Ph ST 8 1841

DINETTE SET — Rocking Chair Antique dishes Clocks Misc 801 Lynch Ave Ph 3 4970

DRESSERS kitchen sets, 2 breakfast nook benches
BRYANT S RESALE
647 Third St, Menasha 2 8917

GOOD USED BUYS
Dinette Set Dining room set . table 6 chairs and buffet Swivel Rocker Hide - A - Bed Complete bedroom set Gabriel Furniture

MAHOGANY BUFFET
$15 RE 3 6733

PRE HOLIDAY
CLEARANCE SALE
80 Per Cent Of Inventory Reduced
RILEY FINE FURNITURE
217 W Wisconsin Ave Ph 3 9113

RUG—Gray wool, 9X12
SP 9 4556

TABLE—Mahogany drop - leaf 6 chairs Blond bedroom set wooden storage cabinet RE 4 0957

RUMMAGE SALES 40A

CLOTHING TOYS, MISC — 712 E Wilson Tues and Wed 8 30 a m 4 30 p m

819 E MCKINLEY—Everything! Large selection of children's clothing Mon Tues, 9 to 9

APPLIANCES, HI-FI, TV 41

ADMIRAL Television Console
CHINESE AUCTION!! Price drops $10 every Day!! WAS $429 TODAY $299
TRUDELLS, Valley Fair

ADMIRAL COLOR TV
Sales and Service
BOOTS RADIO & TV
Little Chute Ph ST 8 1289

Appliances, used
WIS MICHIGAN POWER CO

AUTOMATIC WASHER $69
REFRIG Auto Defrost $125
REFRIGERATOR full freezer $79 95
DRYERS $25 and up
TV, 21" New Picture Tube $79
HOME APPLIANCE CO.
307 W. College Ave. RE 3-4406

MERCHANDISE

APPLIANCES, HI-FI, TV 41

AUTOMATIC WASHER—1960 Norge Deluxe New Timer A1 $60 F O B
VAN VREEDE TV & APPLIANCE Little Chute Ph ST 8 4143

AUTOMATIC WASHER—Used automatic reasonable Phone ST 8 4718

AUTOMATIC WASHER — Used automatic, reasonable Phone RE 9 2992

CLEARANCE
Rebuilt and reconditioned
Combination washer-dryer
Easy Spindrier
Maytag Wringer Washer
Frigidaire Refrigerator
Speed Queen wringer washers
Table and Console TV's
Music Box Associates
Brin Theater Bldg Menasha

DRYER—Used Good condition Reasonable RE 3-7442

ELECTRIC STOVE—General Electric 39

WASHING MACHINE—Maytag RE 3 4874

G E ELECTRIC RANGE
38 Very Good Condition
Phone RE 4 0957

RANGE—G E Electric
$35
Call PA 2 4597 Evenings

REFRIGERATOR — 7 3 cu ft Freezer across top Excellent condition $60 RE 3 1651

TV Westinghouse $69 50
DRYER Westinghouse $39 50
WASHER Kenmore $57 50
LANGSTADT'S INC
233 E College Ave Ph 4 2645

WATER SOFTENER — New fully automatic fiberglas tank $145 or $5 mo 7 5819

WATER SOFTENERS — Used reconditioned and guaranteed Experienced repairing PL 7 5440

WEARING APPAREL 42

FORMAL & BRIDAL GOWNS
For RENT — Lovely Selection
By appointment RE 4 6754

RUMMAGE CLOTHING
Dresses winter coats skirts, sweaters reasonable RE 3 6733

SUITS LADIES Excellent size 12 14 Also 2 knit dresses and 3 coats size 14 429 E Grant

MUSICAL MDSE 43

For WURLITZER PIANOS see
SCHULZ MUSIC Inc
208 E College Ave 4 1454

GUITAR—Gibson Classical
Best Offer
Don Steiner RE 4 2419

KEN'S PIANO MART
Spinets—New & Used
Band Instruments, Guitars
Open Daily 1 9 p m
Also Sat 11 a m to 5 p m
Phone RE 4 4300 Anytime
924 N Meade St Appleton.
WE BUY AND SELL

PIANO & ORGAN Warehouse Sale New $395 & up Will also rent HAGER MUSIC Open Eve Across from Valley Fair 4 3753

PIANOS FOR RENT
HEID MUSIC CO
308 E College 4 1969

SAXOPHONE — Alto, used Recently overhauled Very reasonable PA 5 52 6

SPINETS AND CONSOLES
New and demonstrators Large discount Fine selection
LAUFR'S
1358 W Prospect Appleton
RE 3 8916
Open daily from 9 a m 9 p m

BOATS—ACCESSORIES 44

BOAT AND TRAILER STORAGE
$1 - $1 50 per foot ST 8 4831

BOAT STORAGE
Call PA 2-1297

BOAT STORAGE—Fireproof building Free pickup and delivery RE 4 3628 after 5 30

BOAT STORAGE FOR RENT
13 mi North of Appleton
Phone RE 3 0204

MOTORS—1¾ H P Neptune $39 95 5 h p Johnson $59 95
STAHL S MARINE
210 E Wis Neenah Shattuck Pk

SPORTING GOODS 44A

RIFLE—Winchester 94 30 30 Case and 2 boxes of shells $55 BOW—50 lb fiberglass with arrows $15 RE 4 8633

SHOT GUN—Winchester, 20 gauge single shot Brand new 1 16 gauge 6 shot bolt action, J C Higgins RE 3-7926

SHOTGUN 12 Ga slide action . . . Nice condition $38
FIRESTONE STORE
634 W WISCONSIN AVE

WINCHESTER—12 gauge model 97 22 cal Winchester automatic special 22 cal Peller gun RE 4 3604

SAY IT WITH FLOWERS if you re in love and say it with Classified Ads if you are in trouble Call 3 4411 as soon as you lose something valuable

THIS FUNNY WORLD

"You really made a fool of yourself tonight. I only hope no one knew you were sober."

MERCHANDISE

BUSINESS EQUIPMENT 45

PORTABLE TYPEWRITERS
Buy Sell Trade
Fox River Office Equipment
1107 W Wisconsin RE 4 2665

STENO POSTURE CHAIR—2 Dictaphone recorders with transcriber and shaver Dazor drafting light A B Dick electric mimeograph Ph RE 3 0317 after 6 p m

STORE EQUIPMENT
Refrigerated & Non Refrigerated Dairy — Produce — Freezer Meat Cases—Coolers- Shelving Butcher Equipment Ice Cube s General Sales Co RE 3-8844

BUILDING MATERIALS 46

GARAGE DOOR E Z Glide 12 Ft Complete Reasonable RE 4 7365

PLATE GLASS AND SASH—Used Only 40c sq ft 51x40 40x40 and 50x38 Also Clear Wireglass at 60c sq ft Ideal for barns garages, cottages milkhouses HOFFER GLASS CO Appleton

CONST EQUIP—TOOLS 47

CHAIN SAW—Homelite 5 h p, 17 Bar RE 4 6301

ELECTRIC WELDER Wilson 300 amp transformer RO 6 1822

SAW FILER—SAW SET—Foley $350 Like New Nichols 2547

FUEL, WOOD, OIL 48

Dry Fuel Wood
KNOKE LUMBER CO RE 3 4483

WANTED TO BUY 50

BABY BUGGY WANTED
Also High Chair Must be in good condition Ph RO 6-2939

BOAT TRAILER Used — Wanted to buy, for 12 ft boat RE 3 5171

SPINET OR SMALL UPRIGHT
Wanted to Buy
Phone RE 3 1266

M'BILE HOME WANTED 52

MOBILE HOMES 2 and 3 bedroom 8 and 10 wide models SCHULTZ MOBILE HOME SALES S of Appleton Hwy 10 RE 4 4394

MOBILE HOME SALES 53

ACTIVE 1961 55 x10 $4700
BUDDY 1961 55 x10, 3 bed $4300
Richardson 1958, 3 bed $3000
CIRCLE ACRES
4601 E Wis Rd Ph 4 9090

"CLEARANCE"
on "ALL" Remaining
1963 YELLOWSTONE Travel Trailers BRAND NEW SELECTION of 10 12 and 20 wide 2 and 3 bedroom mobile homes!!
SCHULTZ MOBILE HOME SALES S of Appleton Hwy 10 RE 4 4394

HUNTERS SPECIALS
15 TINI $395
14 MALLARD $895
30 x 8 KOZY $895
18 AIRSTREAM $2395
36 TO CHOOSE FROM
2 New mallards AT COST
LIEBZEIT MOBILE HOMES
Hwys 41 & 10 Ph 4 5000

LAU S LAKEVIEW PARK & SALES Rollohome 10, 12 & 20' wide BE 1 3251, Hwy A, N of Oshkosh

LIBERTY STYLELINE MOBILE HOME—Dark blue & white 10x50 The finest coach Liberty made If you want one of the best Liberty mobile homes with special factory extras call RE 3 7445

ROLLO HOME
—Furnished
Call RE 3 8104

AD TO ACTION—Phone 3-4411

MERCHANDISE

MOBILE HOME SALES 53

Now On Display!!!
1964 New 20 x55 Stewart Other 8 10 12 Wides Available

HICKORY LANE PARK & SALES Little Chute off Old 41 8 4561

SHASTA TRAVEL TRAILERS
Mobile Homes, 10' x 12' wide up to 64 ft long—1 2, 3 bedrooms
NORTHEASTERN MOBILE HOMES
Green Bay Hwy 141 Wis

1960 MODEL — 2 Bdrm, like new, colored fixtures & appliances. $2750 ALAMO PLAZA MOTEL

MOBILE HOME—RENT 54

MOBILE HOME FOR RENT—8x41, 2 bedrooms stove refrigerator automatic washer RE 3 6026 or 3 9430

REAL ESTATE—RENT

ROOMS FOR RENT 56

A BLOCK SOUTH OF ST JOSEPH S—Completely furnished for girls Inquire 313 S Elm, RE 3 6881

ACROSS FROM APPLETON THEATER—Rooms with kitchen privileges The Redwoods RE 3 0426 or 4 3123

ALVIN ST, N—Room for working or elderly men Board if desired Parking RE 4 1279

COURT HOUSE AREA
Room For Gentleman
RE 4 2925 After 6 p m

RICHMOND ST N — For gentlemen with bath New home RE 3 3096 after 5 p m

WISCONSIN ROAD E 3240½— Room for gentleman Inside stairway TV room newly furnished Reasonable RE 4 6943

HOUSEKEEPING ROOM 57

CLOSE TO ST MARY S—and St Joseph s furnished upper 4 rooms bath for girls RE 4 2155

COLLEGE AVE W—Rooms for men Living room with TV Kitchen Phone 3 7280

NEAR COURT HOUSE—Furnished rooms for girls complete kitchen nice living room RE 4 2058

NEAR LAWRENCE COLLEGE — Furnished bachelor apartment Private entrance and bath RE 3 8853

APARTMENTS, FLATS 58

A CLEAN 3 ROOM
Furnished or unfurnished New home RE 3 3096 after 5

A GOOD LOCATION!
On West State St Newly furnished 4 rooms and bath Garage Utilities RE 4 9196

REAL ESTATE—RENT

APARTMENTS, FLATS 58

ALL NEW!
Furnished and unfurnished 1 bedroom apartments Living room, kitchen, ceramic tile bath $85 and up
GARVEY AGENCY RE 4-7111

Apartments Available Now
Call WHITMAN AGENCY
Realtor Ph 9 1206

APPLETON'S FINEST
Mt Pleasant Apartments
210 N Summit, heated, 1 bedroom deluxe apartments, range, water, refrigerator, garbage disposals Apartments are sound controlled Telephone RE 9 2718

APPLETON ST, N—Close in, furnished & unfurnished ap'ts, utilities RE 4 9501 or 3-9088

APPLETON ST N—Newly redecorated 3 room furnished apt, adults only $75 RE 3-5398

ATLANTIC ST, E — 3 room upper apartment, private bath RE 3 1485

AVAILABLE NOV 1
2 bedroom upper apartment, garage ½ block from Western Condensing, 837 E John $50 RE 3-8297

BATEMAN ST N 531 — Furnished upper 3 rooms bath Heat furnished Adults only Ph RE 9 2659

CENTER ST — Upper 3 rooms and bath, store room Heat, water stove refrigerator included $55 RE 4 1381

CLOSE IN
2 bedrooms Heat and water furnished RE 3-6474 or 3 5848

COLLEGE AVE W 215½ — 5 room apartment, heat water $50 Call RE 3-6765

COLLEGE AVE W — Upper 4 rooms, bath, above store, couple preferred RE 3-1718

COLLEGE AVE E
Furnished Utilities Included
RE 9 3277

COMPLETELY FURNISHED
3 room and 1 room apartments 204 W Prospect Ph RE 9 1026 after 2 30 p m

COURT HOUSE AREA — Furnished apartment Adults RE 4 2925 after 6 p m

DELUXE APARTMENTS

SILVERCREST DRIVE — New 2 bedroom upper, air conditioned carpeting Garage Available Nov 1 $110

MEMORIAL DRIVE — 1 bedroom apartments 1 upper and 1 lower Large kitchen in both, also dining room, carpeted living room. Garage Available now $75

Phone RE 3 6870

DOWNTOWN — Furnished Electric kitchenette full bath shower, heat, hot water garage Available Nov 1st RE 3-0148

DURKEE ST N 908—3 room upper Heat, hot water furnished, Prefer employed lady

DURKEE ST, N 125 — Upper Stove and refrigerator furnished Inquire

E & R RENTAL SERVICE
apartments homes-commercial
PA 2 6466

FOUNTAIN AVE S — 2 bedroom furnished duplex for 4 girls, utilities included, garage, on bus line RE 9 2611

FRANKLIN ST, E
Lower Furnished 2 Rooms
RE 3-8176

FREMONT ST E——Unfurnished 1 bedroom lower, living room & kitchen catholics preferred $55 RE 3 6392

FURNISHED APARTMENT
Utilities Included RE 4 4470

HARRISON ST E — Modern 2 bedroom upper, heat, water, refrigerator electric range furnished ST 8 4804

IF YOU'RE PRESSED FOR TIME let a Post Crescent Help Wanted Ad find help for you Ph 3-4411

REAL ESTATE—RENT

APARTMENTS, FLATS 58

HARRIS ST W — 4 rooms and bath heat, water included RE 3-8191

IDEAL LOCATION
Attractive 3 rooms and bath Heat and water furnished RE 3 2417

KIMBERLY— NEW" 2 bedroom apartment Lots of closets Separate utilities $75 a month Available Oct 15. Phone RE 4 9296

KIMBERLY — Upper 3 room with garage Utilities included $65 ST 8 1962

KIMBERLY — Cozy lower 3 room and bath apartment Near new High School RE 3 2106

LAWE ST, N—Two bedroom upper $55 month LAW REALTY Phone 3-8777

LITTLE CHUTE — 4 rooms and bath Hot and cold water and heat furnished Call ST 8 1936 after 5

MENASHA—Attractive lower 1 bed room apartment Stove and refrigerator furnished Immediate occupancy RE 3-6459 before 5 p m 9 3863 after 5 p m

MENASHA—pleasant upper furnished 2 bedroom $75 includes water and heat Couple preferred PA 2 7181

MENASHA — 3 room bath garage Inside stairway Phone RE 4 1511

MENASHA-KEYES ST — Upper 2 large bedrooms with heat $80 month LAW REALTY 3-8777

MENASHA — Modern 4 rooms and bath Garage heat and water furnished PA 2 1301

MENASHA—200 Manitowoc St 5 rooms Heat light and water furnished $65

MENASHA Second St—2 bedroom lower and 2 bedroom upper Ph RE 4 2238 for appointment

NEAR CLUB TERRACE—New deluxe 2 large bedrooms Mosaic tile bath spacious carpeted living room, dining area beautiful kitchen full basement garage $110 per month PA 2 0913

NEAR DOWNTOWN—5 blocks from College Ave, furnished apt for 3 or 4 girls Available Nov 1 Call 3 4995 or 9 3524 after 5 P M

NEENAH 1083 Holly Ct
Large two bedroom duplex $100 plus utilities

NEENAH 1040 W Cecil St
New one bedroom apartment $80 plus utilities

JIM TEMBELIS
Rentals 2 0039 INSURANCE

NEENAH—842 Higgins Ave 2 bed room upper apartment with garage $45 per month Contact the Trust Dept of the National Manufacturers Bank of Neenah, PA 5-4371 from 9 a m to 4 p m Mon thru Fri

NEENAH — Admiral Apartments Carefree living, janitorial service 1 bedroom $90 2 bedroom $110 3 bedroom unit available Dec 1 FOX CITIES REALTY, 5-2052 or 4-6493 Appointments anytime

NEENAH—Fairwood Arms Large new 1 bedroom — carpeting, drapes, completely furnished, built in range refrigerator disposal and garage Call PA 2 6466 and PA 2 0125

NEENAH—Large 2 bedroom apartment in superb South Neenah location Appliances furnished available at once. JESSUP REALTY, 2-2825

NEENAH 409½ 4th Upper 3 rooms bath Heat furnished $55 PA 2 1240

NEENAH — Knight Ave New modern 2 bedroom ranch duplex $90 Call PA 2 0162

NEENAH — 3 bedroom upper flat $55 a month Call PA 2 9705

NEENAH—150 Wright Ave Furnished, lovely ranch duplex Men or girls Call PA 2-0147

New Apartment-Furnished
Ultra-modern 2 bedrooms, living room, bath, kitchen dinette combination Located Kimberly, 1 block S of Appleton Available now Ph RO 6-3235 or RO 6-4763

IF IT CAN BE SOLD — A Post Crescent Want Ad will sell it

REAL ESTATE—RENT

APARTMENTS, FLATS 58

NEW APARTMENT
Lower apartment 2 bedrooms. Heat, water, garage included Just west of Appleton RE 3-4846

NORTH ST E — Upper 4 rooms, (1 bedroom) share utilities garage RE 4-1212 or RE 4 7585

OKLAHOMA ST W 735—Upper 3 rooms bath Hot cold water & stove furnished Ph 3 1869

ONE MILE NW of Neenah—Upper 2 bedroom Redecorated Garage Ph RE 4 8886 after 6 p m

ONEIDA ST N 1015—2 bedroom upper Adults Available now $65 plus utilities STROBEL AGENCY 4-3000 or 3 9226

ONEIDA ST, N 2309 —2 bed room upper, partially furnished No utilities Available in two wks $75 RE 9 3702

ONEIDA ST, N 1626—Furnished, all utilities Gentleman preferred RE 4-8052, or 4 5510

PACIFIC ST E — Furnished apartment close in Newly painted RE 3 8973 and RE 4 2884

PROSPECT AVE W — Upper 2 bedrooms basement facilities, close in RE 3-4105

RICHMOND ST, N 2220—Upper 3 rooms and bath heat and hot water included RE 9 2091

RICHMOND ST N—Spic and Span 2 bedroom roomy upper Parking $ 00 mo Heated
HONKAMP REALTY PH 9 1228
Eve 3 4980 or 4-2433

RICHMOND ST N 2?1—Deluxe modern 2 bedrooms Heat and hot water refrigerator stove, rugging furnished $115 RE 4 9032

SILVERCREST DRIVE—Modern 2 bedroom ranch duplex Full basement garage built in range Available now RE 4 7825

SOUTH RIVER ST E — Modern 1 bedroom upper apartment Garage Ph RE 4 2543

SOUTH RIVER ST—Upper 3 bedrooms dining room garage Near schools RE 3 7416

SPENCER ST W — Lower 3 rooms Gas heat shower separate entrance $65 RE 3-3311

S PIERCE AVE — One bedroom apt Heat and water $70 per mo

E WISCONSIN AVE — 2 bedroom upper Heat and water $85 per mo NORMAN W HALL CO. INC 4 1497

STATE ST N—Lower furnished 2 rooms Private bath and entrance Parking RE 3 8663

STATE ST N—Redecorated lower suitable for 2 or 3 RE 3-6717 or PA 2 2410 after 4

STORY ST S
1 Bedroom Furnished
RE 3 7115

SUPERIOR ST N — Beautiful like new 2 bedroom upper Just completed RE 4 2116

WASHINGTON ST, E — Furnished apartment for 2, 3, or 4 girls RE 4 2927

WINNEBAGO ST W—Girls for furnished apartment Washer, dryer $7 a wk RE 3 8953

WISCONSIN AVE W — Modern upper 3 rooms, bath $60 RE 4 4969

HOUSES FOR RENT 60

ATLANTIC ST E 109—2 bedroom home garage newly remodeled paneled kitchen and bath $85 RE 9 3299

HEATHER AVE—N W Side 2 bedroom home $80 per mo Move right in Call
CARL ZUELZKE Realtor
Ph 9-1166 Eve 3 2298 3 1372

JACKSON ST S 2121 — 2 bed room home for rent with option to buy $75 Ph PA 2 1915

MENASHA 966 7th St — Duplex, large 2 bedroom and bath up, Living room kitchen powder room down $95 PA 2 9632

MENASHA — 2 bedroom duplex, drapes stair-carpeting, garage. 712 9th St

MENASHA — 1 bedroom furnished home Call PA 2 4597 evenings

MUELLER ST S—3 bedroom Colonial Carpeting and drapes included $125 mo TED MODER REALTY, Ph 3-1130

The People's Market Place— Post Crescent Want Ad Columns

It's Amazing

the amount of equipment it takes to keep a young family going! And storage space was this family's problem till Multiple Listing Service found them just the place they sought.

When buying or selling real estate you'll always do better to deal with a Member of MLS.

ONLY THE FOLLOWING ARE MEMBERS OF MLS

Bytof Realty
Dale Realty
DeNoble Agency
Joseph H. Doerfler
Fox Cities Realty
Garvey Agency
Norman Hall Realty
Hoeppner Real Estate
Honkamp Realty
Law Realty
Ted Moder Realty
Wm.-H. Nolan
Schwarzbauer Agency
Sense Agency
Steinberg Agency
Strobel Agency
Carl Zuelzke Agency

For Better Buys!!! Try MLS

WARM AS TOAST
Enjoy complete comfort in this easy to heat, roomy, yet compact 2 bedroom home Automatic heat, modern kitchen and bath 2 car garage
MLS 659 $10 900

GREEN THUMB?
Suburban ranch Living room with fireplace. 2 bedrooms Basment Attached garage plus MODERN GREENHOUSE FACILITIES Ideal for semi-retirement
MLS 721 $14 900

BE SURPRISED
Much more room than you would expect in this 3 bedroom north side home 21 living room. 21 kitchen with built ins bath plus powder room 2 car garage
MLS 682 $16,200

BYTOF REALTY
Realtor
Office 9-1252
EVENINGS
N DeBroux . 9-1056
H Rodencal .. 3-0004
M Lowell 4-6755

4 Bedrooms
Only $11,900
Just listed This is a good buy for the large family Good location Jefferson grade schol and Xavier High

Room To Expand
A well located 2 bedroom expandable at 1612 N McDonald Large efficient kitchen 2 car garage, semi-finished rec room Price $15 900 No reasonable offer refused MLS 329

GARVEY
Agency Realtor
Phone 4-7111
Eves 4-6744 or 3-8158

MLS 725 2 APARTMENT
A Spic and Span unit close to Downtown 2 bedrooms down oil furnace OK for investment $12 900

MLS 698 4 BEDROOM
A family size home near 3 schools Closein. Hot water heat garage 22 ft carpeted living room (fireplace) $14,500

MLS 602 HOME-OFFICE
Large 3 unit property 46x21 ground level room for offices or store, plus large 4 room upper apartment plus 6 room living quarters Closein $21,900

HONKAMP
REALTY REALTORS
310 N Oneida St
Phone 9-1228—Eves 4-2433
Lyman B. Clark Ph 3-4980
Al Petrie Ph. 3-5655

"Outstanding Homes"
Northwest area near Lincoln School, Junior and Senior High 3 bedroom or use as 2 and den Huge 25 carpeted living room Attached panelled breezeway and 2 car garage
MLS C6 . $21 500

We Need Homes!!!
Priced at $10 000 to $20,000 2, 3 and 4 bedrooms in all locations Call us now!!!

Northside Colonial
4 bedrooms and family room, huge living room with natural fireplace formal dining room 1½ baths, closets and storage galore MLS C5 $25,900

Dial Office 4-5749
EVENINGS
Millie Quella 3-6795
Leigh Hill .. 4-7418
Chet De Noble 4-5389
Joe De Noble .. 3-1133

DE NOBLE
AGENCY REALTORS
514 E Wis Ave, Appleton

4 BEDROOMS
MLS 509 N Superior Beautiful new kitchen Gas heat and hot water 2 car garage. Move right in for $10 900

PIERCE PARK AREA
MLS 657 S Mueller Very nice 3 bedroom Colonial New oak kitchen Sun room. Oil heat and hot water Garage Close to Jefferson School $16 800

MADISON JR HIGH
MLS 638 Neat 1½ story 3 bedroom Stove, refrigerator All street improvements Full basement garage Only $11,300

TED MODER
128 N. Durkee St. 3-1130
George Connell 4-3473
Lou Dorn .. 4-8150
Ted Moder 4-5465

NEW 3 bedroom ranch Stone front Roomy Paved street Attractive inside and out. Northside $16,900 G-100

COZY 3 room home with basement and garage Convenient W Side location Only $6 950 MLS 662.

W SUMMER ST Just off Richmond 3 bedroom bungalow Practically new furnace and carpeting Clean, good condition $12,200 MLS 663

CARL
ZUELZKE
118 S Appleton Ph. 9-1166
Don Zuelzke 3-1372
Carl Zuelzke 3-2298

$11 000 — Three bedroom home priced to sell and it can be purchased with a down payment of $350 on FHA MLS 671

$12 500 — Three bedroom ranch with fireplace Can be purchased on a $400 down payment MLS 419

$12 900 — Two bedroom bungalow Excellent condition Only 4 blocks to St Pius Stove and refrigerator are included MLS 616

NORMAN W.
HALL
Norman Hall F Gutreuter
REALTORS INSURERS
825 W Wis Ave . 4-1497
Janet VanAsten 4-0376
G O Benson 4-4621
John Gericke 3-2058

WANT TO SELL???
Then List Where the Action Is!!
Yes we can sell your 2 3 or 4 bedroom home promptly and efficiently Call us for FAST ACTION — NOW

STROBEL
AGENCY REALTOR
Office 4-3000
Strobel 3-9226 Stark 4-4128

4 Bedroom Ranch
This excellent, well located, attractive home also has a cheery family room living room kitchen and dining area reflect good taste Full basement has everything
Address 2217 N McDonald

HOEPPNER
Real Estate Realtors
Office Anytime 4-9193
Thorson 2-3989
Bill Nolan 3-2589

Boss Said Move!
and its your GAIN! Early American Decor! Formal Dining Room Compliments this 3 Bedroom Ranch 2 Car Garage
MLS 715 $18 950
ONLY $22 900 For This Brick 3 Bedroom Ranch with Family Room and 2 Car Attached Garage Palisades MLS 681

STEINBERG
Agency 3-2393 Realtors
Dobbie Robertson 3-5780

MLS 690 — Clean 4 bedroom home on North side 1½ baths. 22x22 garage, Close to St Pius and Erb Park

MLS 554 — Four bedroom home close to Senior high school and Lincoln grade school Immediate possession Terms available

DALE REALTY
Ph. 3-6717 Anytime
Amos 2-2410
Dale 3-0205

NEENAH
MLS 623 Center Street 3 bedroom 2 story home with all good size rooms New furnace 2 car garage, full basement
$1 000 down $9 900

MOBILE HOME TRADE!
MLS 709 Kimberly Owner will consider good mobile home in trade as part payment for this 3 bedroom 1½ story home 1 bedroom & bath down, 12 x 18 modern kitchen, 66 x 330 suburban lot attached garage $11 800

call
LAW REALTY
John Law, Realtor 3-8777

ALL OFFERS CONSIDERED
MLS 666 — Gregor Ct, Town of Menasha 3 bedrooms, 73 x 110 lot Low taxes $13 900
MLS 610 — Water St Menasha 5 bedrooms formerly 2 apartment unit $9 750
MLS 735 — Gruenwald Ave Neenah 2 bedrooms garage $4,900

FOX CITIES
Realty 5-2052 Realtors
Steve Diloreto eves 4-6493

4 BEDROOM CAPE COD
with 8 city lots 3520 N Meade Investment opportunity Country living in the city Space, trees, privacy D-1

Joseph H
DOERFLER
REALTOR 3-4979
Jerry Rath 3-3554

ALL BRICK
3 big bedrooms — oak kitchen with built-ins — carpeting Rec room Hot water heat Garage Northwest. MLS 571 $23 500

COUNTRY AIRE
5 "big" rooms— breezeway—2 car garage 5 year old ranch, 90 x204' lot N Morrison MLS 737 $15 500

SENSE AGENCY
4-5714 4-1250 3-6546

JUST LISTED
VERY CLEAN 2 Bedroom home. Rec Room in basement Garage. Good All Improved Lot. Perma-Stone Exterior Enclosed Porch. MLS 744 Priced at $9 800

SCHWARZBAUER
Agency — REALTOR
Office RE 3-7389
Midge Sensenbrenner 4-2367

NewspaperARCHIVE®
NewspaperARCHIVE®

REAL ESTATE—RENT

HOUSES FOR RENT 60

NEENAH—New 3 bedroom, large kitchen and living room. Lease $95. Call 2-0125.

NEENAH—(west of) 2 bedroom duplex; basement; garage. Re-decorated. $85. RE 4-6030.

NEENAH—Rickers Bay. All modern 2 bedroom home. Call PA 2-5469 or PA 2-2767.

NEENAH — 704 Harrison. 2 bedroom home. $85 a month. PA 2-3784.

NEENAH — 3 bedrooms, (ideal for children) $70 a month. Call 2-5711.

PROSPECT AVE. W.—3 bedroom duplex, Inq. 742 W. Prospect or Ph. RE 4-3391.

RAMLEN COURT, 118 — Modern 4 bedroom home, 2 baths. $150. RE 4-8348.

WISCONSIN AVE. WEST. Small Attractive Furnished 3 room home Ph. 4-3757

XAVIER AREA, 2025 W. Charles St.—3 bedroom ranch; carpeted, garage. Excellent location. $135 monthly. GARVEY AGENCY RE 4-7111, or RE 4-6744.

BUSINESS PROPERTY 63

APPLETON ST., N.—Paneled offices or shop space, 150 to 2000 sq. ft. Reasonable. RE 4-9501.

HIGHWAY 41 — (west of Appleton) BUILDING, 30'x140' for rent. Complete with several offices. Lots of parking and storage area. Immediate occupancy. Phone RE 3-6870.

OFFICE SPACE—Modern, functionally efficient for manufacturers agents or district representatives. Secretarial service provided. Ample parking. Call Mr. Bevers, RE 9-3161. Eves or weekends RE 4-1155.

OFFICE SPACE—½ block from College Ave. CARL ZUELZKE, Realtor Ph. 9-1166. Eves: 3-2298

RICHMOND ST., N.
Store or Office for Rent
Phone RE 4-7605

STORES AND OFFICES—New, ultra modern Central heating, air conditioned. Now ready for occupancy. Doty Plaza, 120 E. Wisconsin Ave., Neenah RE 3-5706

STORE BUILDING—For rent, in downtown Neenah. CHARRON REALTY, 2-0651.

WAREHOUSE — N. Union. 5,000 sq. ft., truck height, railroad siding, heating facilities. Manufacturing or warehousing, all or partially. RE 3-5706

WAREHOUSE SPACE — 115 N. Douglas. 1100 sq. ft. H. P. Meiers. Ph. 3-9317

WAREHOUSE FOR RENT, 2000 sq. ft. — New. Heated. 10x10 door. Ph. RE 4-3571.

REAL ESTATE—SALE

HOUSES FOR SALE 66

ACT NOW!

Price slashed. Owner is moving. Must sell this 4 bedroom ranch in Xavier School area. Living room with natural fireplace, formal dining room. 1½ baths, den, attached garage. Asking $23,900. All offers considered.

RIVER PROPERTIES

Your choice of 2 lots, and/or 2 bedroom home. Pick your own combination. Will assist in financing.
For appointment
Call RE 9-1234 or 9-1225

Alicia-Pierce Park Area

A 2 story 3 bedroom home that features:

* School convenience to Jefferson and Xavier
* Shady backyard for Barbecue or play
* Immediate Occupancy
* Clean Large Living room, dining room, sun room, garage, full basement
* Only $15,500

WHITMAN

AGENCY REALTOR
Irving ZUELKE Bldg., 10th Floor
PHONE 9-1206
Joe Ball 6-5005
Bob Neller 4-2475
Jim Whitman 9-1206

APPLETON PROPERTY
Bought — Sold — Exchanged
GEO LANGE Agency
106 N. Oneida St. Ph. RE 3-4949

APPLETON South Side
Small 3 bedrooms $7,000
KIMBERLY Outskirts
3 bedrooms, full basement, dining room, new oil furnace, 2 car garage, huge lot $10,500
STIEBS-JOHNSON
Real Estate Brokers 9-3015

A 4 BEDROOM RANCH

1515 E. Pershing, 1 year old. Ph. RE 4-7962.

BRAND NEW LISTING!!!

APPLETON:
DIRECTLY ACROSS FROM HOOVER PARK
4 bedroom 1½ year old, ideal family home. Full poured basement. Plastered walls. Large living room with drapes, spacious dining area. Built-in stove in well arranged kitchen. Closets galore. 72' X 150' lot.

1618 SOUTH WILKIE ST.
Deluxe 3 bedroom ranch, large newly carpeted living room, spacious kitchen, recreation basement. Drapes included. 1½ car garage. Near schools and shopping center. PRICED RIGHT.

TOWN OF MENASHA
426 GORDON ST. Near Lake Butte des Morts. Low Taxes! Well constructed 2 bedroom home; with poured basement, plastered walls. Beautiful landscaped lot with shrubs. Carpeting and drapes.

TOWN OF HARRISON
Outskirts of Appleton and Menasha! Low, Low taxes. Less than 1 yr. old 3 bedroom ranch; large paneled living room, spacious kitchen, 2 car garage.

KAUKAUNA
Well kept 1½ story home near Riverside Park. Newly redecorated, carpeting and drapes, lots of closets. FANTASTIC BUY!!!

NEENAH
12 years old; nice 3 bedroom ranch with fireplace; carpeting. Paneled dining room. Large lot. Near schools. LOW DOWN PAYMENT.

KIMBERLY-404 HARRIETT ST
New 3 bedroom ranch with large living room, tiled entrance, 1½ baths, brick trim, IXL prefinished cabinets; oak floors, oak trim.

LITTLE CHUTE
DEPOT STREET
Home ownership with income from tenant on this older 2 apartment home. 2 bedrooms in each apartment. Can be purchased on land contract for only $9,500

TAFT STREET
Nice, neat, 3 bedroom ranch with brick front. Double garage, large lot. PRICED RIGHT AT ONLY $14,500

Russ Lesperance
REAL ESTATE CORP.
Wisconsin's Ace Of Trades
133 E. Wisconsin Ave.
Office 9-1291
Marie 4-4027
Bob 9-1585
Jim 3-2620

BRICK RANCH

Northwest area, 3 bedrooms, plus paneled family room with fireplace, kitchen with built-ins, 10'x15' dining area, bath plus 2 powder rooms ceramic tiled, large living room, carpeting and draperies, finished basement, attached double garage. RE 3-8229

REAL ESTATE—SALE

HOUSES FOR SALE 66

AVAILABLE NOW

Comfortable 8 room older home. 3 bedrooms and garage. Good location. Open for inspection. Only $11,500. RE 4-2906.

BUY OR RENT With option to buy. Country ranch home, quite new.
LINCOLN SCHOOL, 1½ Story. Immediate occupancy. $700 down; balance like rent.
LEONARD WIESE REALTY
9-1128 Anytime or Golden 3-8681

BY OWNER $11,500

2 bedroom and den. Carpeting and drapes. Garage. 1519 W. 8th, RE 4-7962.

COMBINED LOCKS — 3 bedroom ranch, oil heat, attached garage. Inq. 612 Park St.

COUNTRY LIVING

¼ mile N. of Little Chute. 1½ story 2 baths, utility room. Many extras. ST 8-1085 after 5 p.m.

CUTE HOME

Beautiful wooded lot, 2 bedrooms, built-in oven, surface burner, nicely decorated $8,000

$4900

Small 2 bedroom home, basement, gas furnace, near public and parochial schools.

$8500

5 room home, basement, oil heat, west side.

$11,000

Near Pierce Park, neat 5 room home, garage, cement drive.

HOME ¾ ACRE

3 bedroom ranch 8 yrs old, between Appleton and Little Chute. $14,900

LONG, WIECKERT & KAREL
Eve. Ruth Larson, RE 3-8550
1011 W. College Ave. Ph. RE 4-1447

DAVE LOCY
Broker & Builder Ph. ST 8-2555

DON RADTKE, Realtor
Phone RE 9-1322

EXECUTIVE HOME

You cannot duplicate this lovely home and park location. $22,500. For details call RE 4-1137.

EXPANDABLE HOME

2 bedrooms down—room to finish 3 bedrooms up. Yes, complete this home on N. Drew St. Your initial cost. . .$11,700. We will assist in financing. Monthly payments about $65 after down payment.

1½ Story Cape Cod

Newly painted, formal dining, 1½ baths, full basement, Garage. All oak trim, floors, Original owner. Near Edison School. This includes excellent carpeting, drapes. . .for only $15,300

!!! WOW !!!

1456 sq. ft. BIG 3 BEDROOM RANCH, 2 car garage. Very clean. Reduced from $22,500 to $19,900. Owner's leaving town. Home is partial brick. Full basement. One block to Appleton High School.

MANY OTHER GOOD BUYS

ROLLIE WINTER
9-1412 AGENCY 9-1412
RUTH BOHL 4-1659
BOB SCHUSTER 3-5989
HERDIS McCRARY 4-3338
ROLLIE WINTER 3-0742

FOR REAL ESTATE Buys Call CLINTONVILLE SALES CORP. Clintonville, Wis.

FOR SALE OR TRADE—DeLuxe 2 apartment only 2 yrs. old with 3 bedrooms and bath up, living room with dining "L", kitchen and powder room down. Lots of closets. Complete with dishwasher, disposal; built-in stove; ceramic tile in bath and powder room. Garage and concrete drive.

INVESTMENT PROPERTY — S. Memorial Drive. Well kept 2 apartment home. Interior has been remodeled over the last few years. 2 car garage; concrete drive. Only $14,900

W. PARKWAY BLVD.—Better than New! 3 bedroom ranch home with deluxe family room in basement. Tile bath with vanity; extra large kitchen, 2 car garage. Priced at only $21,900. We arrange financing.

LEON G. FISCHER
General Contractor
Phone RE 3-6870

HIAWATHA HEIGHTS

(3 miles east of Winneconne) New, modern 3 bedroom home, on a large wooded lot. Will sell on land contract to reliable party.
JAMES P COUGHLIN, Agent
Winneconne, Wis.
Phone: 582-4420

HOME with 1 ACRE

3 bedrooms; Little Chute. $14,000. RE 3-4800.

IDEAL LOCATION

Older 7 room home recently remodeled, new cupboards, colored bath fixtures, new oil furnace, full basement, aluminum storms and screens, attached garage. Close to grade, Jr. and Sr. High Schools. Write Box A-42, Post-Crescent.

KAUKAUNA

2 Apartment on W. 9th st. Close to St. Mary's School and Church. 2 bedrooms down. Gas furnace. 2 electric water heaters. New 2 car garage. Upper apartment furnished. Good paying investment.

J. P. Kline
Kaukauna's Oldest
Real Estate Broker
203 Lawe St., Kaukauna
Phone 6-2121 Eves. 6-2602

KAUKAUNA—3 bedroom, 1½ story. Good location. Aluminum siding. 501 Main Ave. RO 6-3182.

Appleton

Land Contract. Large new 3 bedroom. All oak interior. Lawn $16,200

Kimberly

4 bedroom ranch. 5 years old. All large rooms. $600 down. $15,800

Art Santkuyl Agency
409 W. Kimberly Ave., Kimberly
Office Ph. ST 8-4264
Lyle VanderVelden ST 8-4528
Walt Rennebohm RE 3-0380
Chub DeGroot ST 8-1154

LEMBCKE REALTY
Phone RE 4-1337

Little Chute

4 bedroom brick. Gas heat. New double brick garage. Immediate possession $13,900

3 bedroom and den. Fully improved street. Close in $8,900

Kaukauna

4 bedrooms, large carpeted living room, gas heat, aluminum siding. Near St. Mary's Church and School $17,900

Town of Freedom

3 bedroom ranch. Attached garage. Carpeting, drapes, aluminum siding, hot water heat. Only $15,400

Van Hoof & Van Hoof
REAL ESTATE
Little Chute
Ph. 8-3543; Eves. 8-2149

Want Ads are Everyone's Ads

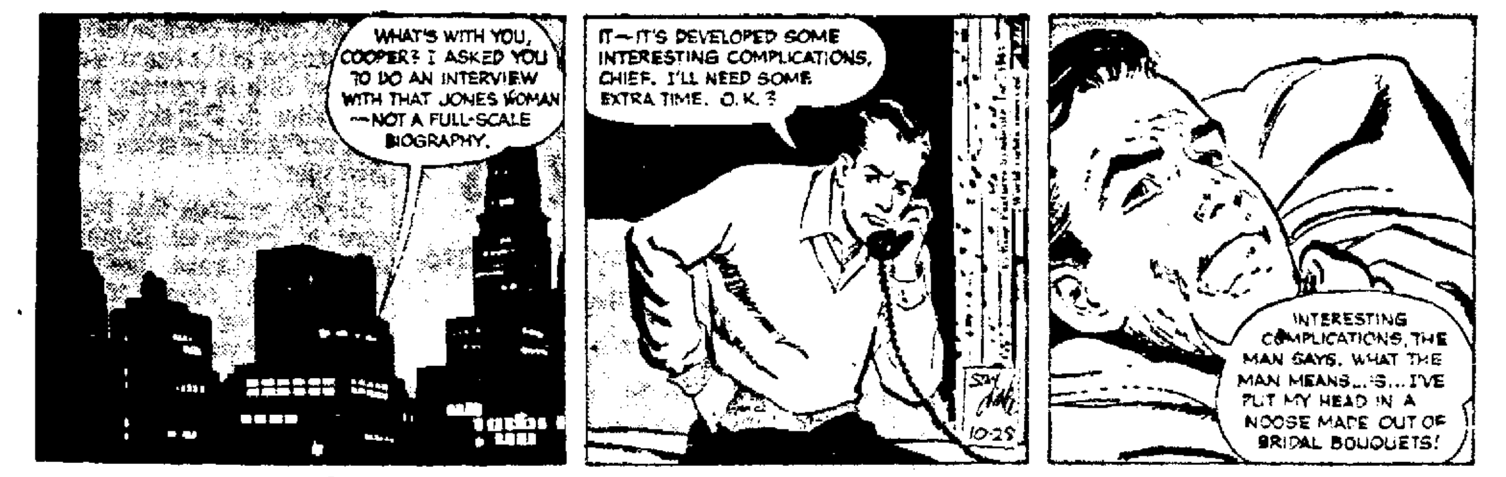

THE HEART OF JULIET JONES
By STAN DRAKE

REAL ESTATE—SALE

HOUSES FOR SALE 66

MARVIN P. JAEGER
Custom Home Builder
RE 4-9454

MILTON J. FISCHER REALTY
Phone RE 3-6969

NICHOLS—Brick, 3 bedrooms, full basement, furnace, garage, just redecorated, new roof. $5000. 5 per cent down, balance $50 per month. John Considine, Nichols 2547.

NO PAYMENTS
til
Jan. 1, 1964

Two new 3 bedroom ranch homes available immediately with a minimum down payment and no closing costs!
416 Harriet St., Kimberly
216 Fairbrook Drive,
Glenview Park (near Springroad School)
E & R office 2-6466
Jacob 2-0214
Witt 4-9902
Churm 2-5442
Kern 3-5323

NORTH APPLETON $13,900
Two bedrooms, carpeted living room, tiled bath, kitchen, finished recreation room in basement, oil heat, and garage.

MEMORIAL DRIVE $17,500
Three bedrooms and bath up, carpeted living room, dining room and den, hot water heat, two car garage.

WISCONSIN AVENUE $15,900
Three bedrooms, 1½ story home with attached garage, carpeted living room with fireplace, new oil furnace, 137 foot lot, zoned commercial.

VANLEUR
REALTORS
637 W. Wis. Ave.
OFFICE Ph. 4-7184
Evenings Phone 3-3373

NORTHEAST SIDE

New 3 bedroom with family room and 2 car attached garage. On improved street. We arrange financing and trade. RE 3-5719 after 5 p.m.

Northside
3 bedroom home with dining room. Near St. Therese and Jackson Schools. Oil heat.
MLS C-4 ...... $10,500

Split-Level
New 3 bedroom near Madison Jr. High. Large rec room and room for future bedrooms. 1½ baths. 2 car attached garage. Owner transferred.
MLS 704 .... $19,500

Xavier High!
Contemporary 3 bedroom with central air conditioning and many deluxe features. Immediate occupancy.
MLS 688 ...... $21,900

Photos and complete descriptions of these and many other homes at our office.

Dial Office 4-5749
EVENINGS
Millie Quella 3-6795
Leigh Hill 4-7418
Chet DeNoble 4-5389
Joe DeNoble 3-1133

DENOBLE
AGENCY REALTORS
514 E. Wisconsin Ave., Appleton
Member of Multiple Listing

NORTH SIDE - $16,800

3 bedroom home with carpeted living room. Kitchen with dining area. Double garage, fenced back yard.

EAST SIDE $18,700

3 bedroom ranch, carpeted living room, built-ins. Divided basement. Aluminum siding, double garage. Large lot.
JARCHOW REAL ESTATE
RE 3-8446

No Tricks Just Treats

Attention "NEWCOMERS" to Appleton who are looking for housing. Service is our business. We plan our days to your convenience. Just call and we will make the necessary arrangements to show you homes that will meet your needs and budget.

We have a large selection of homes starting at $7,900 and up. Frame, brick, aluminum siding; Ranch, Bi-level, Tri-level. Colonials with two, three or four bedrooms. We have some new homes under construction which will give you the opportunity of adding your own personal touch.

EXAMPLES:
New 3 bedroom ranch $14,900.
New 3 bedroom ranch $15,900.
New 4 bedroom Tri-level $17,900.
New 4 bedroom Colonial $18,900.

"Appletonians", our aim is to give you all the help we can in selling your home or helping you find just that "Dream Home" you have been looking for.

All it takes for prompt, courteous, special consideration is a call to any one of the phone numbers listed below, or stop in our office any time.

DuChateau
REAL ESTATE REALTOR
431 E. Wis. Ave. Ph. RE 9-1177
John Carpenter Ph. 4-8464
Gert Pilgreen Ph. 4-0284
Don DuChateau Ph. 3-4756

REAL ESTATE—SALE

HOUSES FOR SALE 66

NORTHWEST AREA

2 Bedroom completely remodeled $9,900
3 Bedroom, Very Clean. $13,800
LITTLE CHUTE. 4 bedrooms, 1½ baths, 2½ car garage. . .on large lot $16,900
MUELLER REALTY
LLOYD MUELLER 4-6607
DON NYMOEN 4-8966

OLDER FOLKS

Lovely ranch duplex. Move in one side, and have your married family next door. Or use second unit for income. From owner. RE 4-4482

OLDER HOME—3 bedrooms, garage. Priced below $8,000
Phone RE 4-1927
H. STROBL REALTY

ONEIDA PARK

Carpeted living room and dining room. Built-ins. All oak. Early occupancy.
BEYER REAL ESTATE
Phone RE 4-0271

OPEN FOR INSPECTION

Daily 1 - 5 P.M.
or by Appointment
438 PAUL COURT
Combined Locks
(plus another 3 bedroom 1½ bath home)

Spacious interior, full basement, brick trim, 3 bedrooms, 1½ baths.
IMMEDIATE OCCUPANCY
FINANCING AVAILABLE

STIEBS - JOHNSON
Real Estate Brokers 9-3015

OPEN HOUSE-Daily until 9 p.m.

1320 E. Pershing. 3 bedroom ranch, less than 1 yr. old. Large kitchen with built-ins; large living room; large linen closet; double closets in all bedrooms. Poured basement. 2 blocks from Huntley School. Owner transferred. RE 3-2634.

OUTAGAMIE ST. N.—Modern 3 bedroom home, carpeted living room and hallway, fireplace in family room, paneled basement, breezeway, 2 car garage. Well landscaped lot, close to schools and park. Buy direct from owner, must sacrifice. RE 9-2540

PAULINE ST. E. — Small house. $5,500. $200 down. H. P. MEIERS, Ph. 3-9317

PRICED TO SELL

109 Madison, Menasha	6,900
5 acre Orchard near Neenah	7,500
416 Nassau, Menasha	9,500
1519 E. Henry, Appleton	11,900
Hiway 45 & "BB", farmhouse	12,100
221 Webster, Neenah 2 apartment	12,900
1714 N. Elinor, Appleton	13,900
225 Schafer, Appleton	14,300
412 Harriet, Kimberly	14,975
334 Naymut, Menasha (Mansion converted to 3 apt.)	15,900
263 Fairbrook Drive, Glenview Park	16,900
872 Roosevelt, Menasha	19,900
717 Carver Lane, Menasha	21,900
1750 N. Union, Appleton	23,000
Commercial building, Town of Menasha	23,000
Hiway 45, 9 acre ranch	24,500
416 Cambridge Ct., Neenah	Reduced
433 S. Commercial, Neenah offices, apartment	35,000
112 Andrew, Neenah 4 apartment	43,000

E & R office 2-6466
Kern 3-5323
Jacob 2-0214
Witt 4-9902
Churm 2-5442

PRICED TO SELL

3 bedroom home. Ph. RE 3-5732

ROY J. GRIESBACH
Custom Builder, Real Estate 3-9141

SAVE MONEY

Buy this comfortable 4 bedroom home. You will not have any space problem with your everyday living. See this home today to appreciate a money saving value. 1½ car garage with screened patio included for only $16,500

HURLBUTT
9-1352—Real Estate Co.—9-1352
CALL 9-1352 Days or Eve.
REAL PERSONALIZED SERVICE

SMALL DOWN PAYMENT REQUIRED

Trade or sell; 2 bedrooms, full basement.

TILLMAN AGENCY
Days: 3-6765
Eves: Pete Bartman 4-4067

SOLID COMFORT

MLS No. 733 Palisades
All brick modern ranch home and 2 car attached garage. 3 bedrooms, 1½ baths, 19 X 25 living room with a beautiful stone fireplace. Hot water heating, built-in range, 40 ft. screened porch to rear of house. Located in the Town of Menasha in the center of 2 lots and screened for privacy by a tall honeysuckle hedge. Call for an appointment to see this fine home today—you'll be glad you did.

Call
LAW REALTY
John Law, Realtor 3-8777

TRADE

Your house trailer or lot for this 2 apartment. Close to downtown. Just redecorated. RE 3-5719 after 5 p.m.

VAN'S REALTY
& Const. Co.
304 W. Wisconsin Ave.
Phone 4-8932 or 4-8331 Anytime
Eves: 4-8331; 9-4079

WANTED

A buyer for a quality new home (3 bedrooms) which has many outstanding features.

VICTOR
TIMM
AGENCY
Builder-Broker RE 4-9369

We Buy, Sell & Trade
H. G. Meiers Realty &
Max Bloch, Co-Brokers
Office 3-2602 Eve: 3-4730
1713 S. Oneida Appleton

WE'LL TRADE

This brand new 2 family home for another home, lots, or farm. Each unit has 2 bedrooms. Phone RE 3-1052.

WHY PAY RENT

when you can buy this 4 year old 4 bedroom home with 1½ baths, extra large kitchen, semi-finished basement for only $500 down. Sacred Heart area. $18,500

CJM REALTY
RAY MONTEITH CHET MEIERS
3-9348 3-8981

REAL ESTATE—SALE

HOUSES FOR SALE 66

TAFT AVE., E. 201 — Small 1½ bedroom home, garage. $6,800. RE 4-0523

3 bedroom home $16,900
WM. J. KONRAD, JR.
Real Estate, Insurance, Loans
123 S. Appleton Phone 3-2312

4 BEDROOMS

FOR $500 DOWN THIS CAN be your home. (If you're renting - quit it!!) Divided basement - Gas furnace 2 car garage. Near Columbus and Zion Schools. $80 per month. Only $9,900. MLS 707.
SENSE AGENCY
4-5714 4-1250

$9,900

Five room and bath bungalow close to St. Mary's and down town. Ideal for retired couple.

$11,000

Two bedroom home in excellent condition. New gas furnace. Garage.

$16,900

Three bedroom ranch home in Kimberly. Carpeted living room. Aluminum siding. Garage.

Carroll & Carroll
REALTORS
121 N. Appleton Street
Office 4-4529
Evenings
A. Manier 3-2129 J. Rowe 4-5625

$11,300

County Trunk A, modern 3 bedroom home, full basement, attached single garage. Aluminum siding, own well. RE 3-6092

HOME BLDG. OFFERS 67

ARE YOU WONDERING

how much your home plan will cost to build? For a Prompt, Firm Price. . .Contact. . .
STERLING CONSTRUCTION INC.
Ph. 3-6615 or 3-0688

CUSTOM HOME BUILDING
MARTINSON REALTY
Ph. 2-9560.
Down payments as low as $200.

CUSTOM HOME BUILDING
A. WACHTENDONK
Phone RE 4-7332

DARRELL HOLCOMB REALTY
Phone RE 4-2108

MENASHA IBC BUILDER
Home Specialists
Ph RE 9-2888 eves or Sundays

NEW HOME CONSTRUCTION
TEMBELIS REALTY
115 E. Wisconsin Ave. 2-0039

PRESTIGE BUILDERS, INC.
CUSTOM HOMES
104 N. Commercial, Neenah 5-4564

QUALITY BUILT HOMES!!
A. C. SEIDLER
Phone RE 4-3994

RENT NO MORE!

Let me plan and price a new home with as little as $100 down, payments as low as rent.
W. O. SMITH CONSTRUCTION CO
PA 5-4656

SORENSEN BROS.
DESIGNER & BUILDERS
NEENAH 5-2586 or 5-4018

Watch For NEW MODEL HOMES
NEENAH HOME BLDR's. PA 5-5348

TWIN CITY HOUSES 68

APARTMENT HOUSE

New 2 family, consisting of 4 rooms (2 bedrooms) in each. Equipped with all new furniture. Good, dry, separate basements and utilities. On Marathon Ave., Neenah.

OLIVE ST NEENAH

Modern 4 bedroom, 2 story. 3 bedrooms up, 1 down. Living room, dining room, kitchen and family room. Full basement, gas heat and gas hot water. Large lot, 2 car garage. In perfect condition $13,500

Shown By Appointment Only

E. J. McMurchie
REALTORS
223 Spruce St., Neenah
Phone 2-7221
No house numbers given over phone.

A WONDERFUL FAMILY-ROOM

paneled in "pecky cypress" with a fireplace and a separate "Bar-B-Q" invite you to enjoy yourself in this charming 3 bedroom, 2 story Colonial home, in Neenah. The carpeted living room and formal dining room add the finishing touch of living at its best. Immediate occupancy, priced to sell at $23,750

LOUIS H.
HAASE AGENCY
"Home of Quality Homes"
211 N. Commercial, Neenah
REALTORS — PA 2-7381
Bob Hanley 2-0437
Tony Winter 2-0066
Louis H. Haase 2-0918

"BRICK"

1½ story. Big carpeted living room, fireplace, FORMAL dining, cheerful kitchen, rear "BONUS" room, open stairway to 2nd floor. 2 big bedrooms, SUN deck, bath up. Divided basement, wooded lot, garage. Broker will help finance $15,800

R. J. MAYER, Broker 2-0727
Rita Schueler ...... PA 5-1187
Dick Hester .... PA 2-0270

YOUR BEST BET—A Want Ad

REAL ESTATE—SALE

TWIN CITY HOUSES 68

CHARM & TREES

is the best description for this 3 bedroom home on Plummer Ct. A convenient kitchen, dining room, large living room, carpeting, natural fireplace, bookshelf, 1½ baths, large foyer, enclosed patio, attached garage. Lot size 90' X 127'. At $22,500 we know of nothing comparable in comfort, appearance and location.

BROKERS:
Gordon Blank 2-3220
Les Patton 2-3370
F. J. Hauser 2-2821

SALES REPRESENTATIVES
C. Krautkramer 2-4142
Edna Loomans 2-8229

TOWN & COUNTRY
REALTORS
PA 2-2821 or PA 5-4545
CALL US FOR
FLORIDA PROPERTY

CHARRON REALTY

(2) 2 bedroom apartments, full basement, 2 car. Fieldcrest Drive, Neenah $18,900

4 bedroom, 1½ story, 1½ car 145 King, Neenah $11,500

4 bedroom, 2 story, 2 car. 117 Harrison, Neenah $12,500

3 bedroom ranch, 2 car. 965 9th, Menasha $19,500

3 bedroom ranch, garage, fireplace. 101 Law, Neenah $17,500

2 bedroom ranch near Banta's Midway. Fireplace, new carpeting, attached garage. 1417 Racine Rd., Menasha $12,700

2 bedroom bungalow at 401-5th St., Neenah $8,500

3 bedroom ranch, all brick. 2 car attached garage on Little Lake Butte des Morts at 636 Lakecrest Drive $27,500
PHONE 2-0651 or 4-4990

Converted Mansion to 3 Apartments
334 Naymut, Menasha

Exellent neighborhood, aluminum siding, 3 fireplaces, hot water heat, impressive open circular stairway entry. Barn garage. Many possibilities. $15,900
E & R 2-6466

ECONOMY MINDED?

Then this is it! 5 rooms, full bath, basement, modern oil heat, maintenance-free aluminum siding, garage and a great big 75' X 125' city lot. Near St. Gabriel's & Taft Schools. Price — just right! Only $7500

FREDRICK-TANGUAY
REALTORS
208 W. Wisconsin Ave., Neenah
Phone PA 5-4513
Eves: Earl Tanguay 2-6756
Norm Fredrick 2-5132

IF

YOU are paying $78 a month rent then you can own this well-kept 2 bedroom home with carpeting thruout. 1½ car garage and extra large homestead site 50' X 400' for only $350 down. Close to Taft School.

BUTTE PLAT—within walking distance of K-C office. Low tax area. 3 bedrooms, extra large living room with stone fireplace, kitchen with built-ins, ½ car garage with patio.

L. LOEHNING
REALTY PA 5-4806 REALTOR
4-9429 3-2479 4-8751 3-5315

IMAGINE

$12,000—Sales Price
$400—Down Money
$68.75—Monthly Payment

Easy payment plan for this well constructed 3 bedroom home. Also included is an immense carpeted living room, modern kitchen, den, full basement and there is a garage too. Excellent condition. Call soon - before your friends do.

SOMMER AGENCY PA 5-4853
REALTORS
Eves. Dave Sommer 5-4478
or Loran Hurley 2-7861

INSPECT A WINNER

FEATURING: 3 spacious bedrooms *Huge Kitchen and dinette *Large living room *Tiled entrance *1½ baths *Brick front *RCA range and refrigerator *City lot with sewer and water.

Located south on Commercial St., to Stanley St. in Southview subdivision just south of radio station WNAM
Low Down Payment
No Closing Cost
OPEN NIGHTS 6:30 to 9
SAT. & SUN. 1-6

Russ Lesperance
REAL ESTATE CORP.
"Wisconsin's Ace Of Trades"
Exclusive Agents for
FOX VALLEY BUILDERS
133 E. Wisconsin Ave.
RE 9-1291
RE 9-1585 PA 2-3752

IF THE HOME YOU WANT to buy is not listed in these Want Ads today, try placing a wanted to buy ad of your own. Ph. 3-4411 reach those who can fill your needs. The Post-Crescent Want Ad Columns. Phone 3-4411

REAL ESTATE—SALE

TWIN CITY HOUSES 68

JUST LISTED!

A house for every check book!

NEENAH—A 3 bedroom ranch plus garage, available with the financing you've been waiting for. $400 down F.H.A. or on a land contract.

APPLETON—This 3 bedroom older home is in a choice location. The house has new gas furnace and hot water heater. It's on a gorgeous lot. Only $1100 down.

PALISADES — This 3 bedroom ranch has lots of built-ins plus a large family room. Located on a large lot in a quiet court. The house is in A-1 condition. With $1700 down the payments with taxes are less than $100 per month.

TOWN OF MENASHA—3 bedroom ranch with 2 car garage and full basement. Another good buy in the low tax area.

OAK ST., NEENAH—This 3 bedroom, 1½ bath home is in an ideal South Neenah location, 3 blocks from any school and not too far from shopping. See it today.

THE SPLIT-LEVEL you've been waiting for in the Town of Menasha. A lot of house. . .2 full baths, family room with fireplace and 2 car garage. Only 2 years old, in excellent condition. Only $2300 down, the balance like rent.

See these homes now · Be in by Christmas!

JESSUP REALTY
REALTORS
860 Commercial St., South Neenah
Phone PA 2-2825
Anamaye Johnson PA 2-7224
Betty Brockman PA 5-4705
Wm. Brown PA 5-5464
"Jake" Weiland PA 2-4020
Gene Jessup PA 2-5825

MENASHA—612 Third St. Income property. 3 apartments, extra large lot. Milwaukee owner needs money. Write Box A-49, Post-Crescent, Appleton.

MENASHA—10 year old, 3 bedroom ranch near St. John's. DRISCOLL REALTY, 2-5337.

MENASHA—5 room home, large lot. To settle estate. Call PA 2-3061 for further information.

Move Right In!

New 3 bedroom ranch west of Neenah. All oak woodwork, hardwood floors, ceramic tiled bath, nice kitchen with dining area, full basement $16,000

HERZFELDT
REALTY NEENAH
PA 2-1383
Les Herzfeldt 2-1383
Bill Rankin 2-9017
Joyce Herzfeldt 2-1383

NEENAH—3 bedroom ranch, living room, dining room, kitchen, dinette, 2 baths, finished 'Rec' room, 2 fireplaces, 2 car garage, hot water heat. Call PA 2-3801.

NEENAH—631 Winnebago Heights; 3 bedrooms, Lot 58' x 120'. Near pool and parks on lake. Under $15,000. RE 4-9367.

NEENAH—near Jr. High. New 4 bedroom Colonial.
DON HOYMAN
Realty PA 2-0979

NEENAH—A Cozy 2 Bedroom 1 Story. $8,700
Call PA 2-8720

NEW & REDUCED!

NEENAH — 4 bedrooms, formal dining room, 2 car garage. $12,500

MENASHA—3 bedroom, 1½ story. Extra large kitchen $15,700

INVESTMENT PROPERTY—Brick and aluminum duplex. Completely furnished. Separate heating units. Monthly income $280

WESSENBERG
REALTY PA 2-5443 anytime

SPLIT-ROCK

3 bedroom ranch near Clovis School. 7 years old. Carpeting, drapes, oak woodwork thruout. You be the judge $16,900

TARGET REALTY
BROKER PA 2-8659

TOWN OF MENASHA—3 bedroom ranch and garage. Built-ins, carpeted living room. PA 2-0377.

WANT ADS ARE WANT AIDS

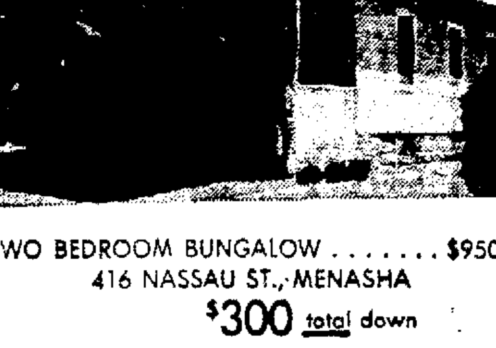

TWO BEDROOM BUNGALOW $9500
416 NASSAU ST., MENASHA
$300 total down
$73 total monthly
Call E & R 2-6466 or 3-5323

REAL ESTATE—SALE

TWIN CITY HOUSES 68

TEMBELIS REALTY
PA 2-0039
115 E. Wisconsin Ave., Neenah
TRI-CITY REAL ESTATE
Call 2-3150 or
E. W. Zimmerman, Salesman
Phone PA 2-6123

4 BEDROOM

NEENAH - PECKHAM ST.
2 years old. 2 large bedrooms and bath up, 2 with bath down. Large kitchen, full basement, double garage. Easy financing.

VERSTEGEN REALTY
Courtesy-Integrity-Service
Phone PA 2-8165 or 5-3342

5 BEDROOMS ON THE LAKE

"North shore of Butte des Morts" near the village. Very stylish 1½ story Cape Cod with excellent traffic pattern. Large living room with raised hearth fireplace. 2 bathrooms and formal dining room. Will help finance. $2500 down. William B. Brown, PA 5-5464.

$500 Down Payment

for this new 3 bedroom ranch with oak trim, plaster, ceramic tile in tub area, ample cabinet space, vanity and linen closet in bath, full poured basement and Alum. siding.

This home can be duplicated on a lot of your choice (of equal value) for as little as $200 cash and some work credits.

Call now for an appointment to inspect or for more details on how easy it is to become a home owner.

MARTINSON REALTY
672 Valley Road Menasha
Ph. 2-9560

LOTS FOR SALE 69

APPLETON west. Hilly and wooded lots. KELLER DEVELOPMENT CORP. 2-2848, eves Carl DeLapp 5-2353

BEAUTIFUL COUNTRY LOTS
In Approved Plats
Wieseler Realty
Phone RE 4-7352

CHOICE LOT, N.E. 82 x 120. $4,500
N.W. Just outside city $1,300
WIESE REALTY 9-1128 Anytime

ESTATE ACRES—Subdivision in DARBOY. 100 ft. frontage. R. HOOYMAN CONSTRUCTION CO. ST 8-1959

LOTS—1 family; 2 family, multiple family. Ideal for investment. LEON G. FISCHER REALTY Phone 3-6870

LOTS — Hillside View Subdivision, in DARBOY. Range in sizes. KIRK & GOSZ CONSTRUCTION CO. Phone RE 3-3802.

NORTH GREENVILLE SUBDIVISION — ½ acre lots as low as $500. Very best lots are $940. Walking distance to Catholic church and school. Sewer and water available. Streets blacktopped, trees planted. Park for children under construction. PL 7-5318

BUSINESS PROPERTY 71

MENASHA—66-68 Racine St. 5 unit investment. $38,000. CHARRON REALTY, 2-0651 or 4-4990.

FARMS AND ACREAGE 72

Farms For Sale

57 ACRES—Seymour	$12,000
80 ACRES—Seymour	$16,000
80 ACRES—Center Valley	$23,000
90 ACRES—Seymour	$35,800
207 ACRES—Black Creek	$36,000

Call at Noon For Appointment
Ph. 280 c/o Phone Ans. Service
A. H. STORMA
Seymour Realty & Auction Man
744 N. Main St., Seymour, Wis.
"I work as an individual broker"

FINE SELECTION OF FARMS
R. A. Thiel, Broker
Chilton, Wis Phone 34W

H. J. JENNERJOHN
Auctioneer and Realtor
Hortonville office SP 9-4548
Appleton Res PL 7-5520

30 Farms For Sale
HAEFS' REAL ESTATE
Phone 165 Seymour

SHORE RESORT—SALE 73

DUCK HUNTER SPECIAL

Furnished 2 bedroom cottage on one of the best duck lakes in Wisconsin. 40 minutes from Appleton. Sandy beach. Attached garage.
MLS No. 590 ...... $6,600

BYTOF
REALTY — REALTORS
536 N. Richmond St.
Ph. 9-1252

REAL ESTATE WANTED 74

WE BUY FARMS OUTRIGHT
MANAWA SALES CO
Manawa, Wis Ph. 596-2521

WE NEED 2 family homes in good condition located in Appleton. Strobel Agency 4-3000 or 3-7226.

Want Ads are Everyone's Ads

FARMERS' MARKET

LIVESTOCK 75

BOARS—Reg. Spotted Poland 40 lbs. to 300 lbs.
MARES, RT. 2, New London 752-2695

FEEDER CALVES—Herefords, Angus; Holstein, 250-400 lbs., 22-28c. Arnold Ticks, PL 7-5856.

SERVICEABLE BULLS, Holstein—Bull & heifer calves. Mossholder's Farm N. of 41 on 47. RE 3-8201.

LIVESTOCK WANTED 75A

COWS WANTED — Springers, Bred heifers; also open heifers, all ages. For out of state shipment. Get our prices before you sell. Gerald Geenen, ST 8-3242 or RE 4-3301

CRIPPLED COWS AND HORSES WANTED — For mink and dog food. Highest price paid. Clem Romenesko, RE 4-9792.

TOP PRICES PAID FOR COWS

SPRINGERS ALSO SPRINGING HEIFERS and bred heifers and open heifers any size. For out of state shipment.
GONNERING BROTHERS
Don & Gene
Ph. ST 8-3332 or RE 3-6790

FARM LOANS 78

MONEY — To loan on improved FARM PROPERTY
WM. J. KONRAD, Insurance Agcy. 123 S. Appleton

FARM EQUIP.—NEEDS 81

CORN PICKER—New idea, 2 row pull type, 2 years old, like new. Contact Francis Zeiler Jr. 2381, W. Grunghorn Rd. Rt. 1, Oshkosh. Larsen 836-2427.

HOMELITE CHAIN SAWS, 4 H.P. ...... $150. Also in other models ...... 6 & 7 H.P.
TRADE-INS EASY TERMS
SCHMITS SERVICE
731 N. MASON RE 3-6348

PLOWS — 2-3-4 bottom 10 ft. field cultivators. URBAN FERMANICH, New London, 1312 W.

TRACTORS—Used Case DC4 with Hydraulics.
Like New McCormick Model 460.
VAN ZEELAND IMPLEMENT
Old Hwy. 41, Kaukauna. RO 6-4747

USED
Corn Pickers
GRIESBACH EQUIPMENT INC.
1334 W. Wisconsin Ave. Ph. 3-9149

FARM MDSE. WANTED 81A

HAY WANTED—All grades. Timothy or Alfalfa. Lawrence Driessen, Rt. 1, Kaukauna. Phone ST 8-2146.

FARM—DAIRY PROD. 83

COB CORN
PL 7-5595

CORN—Ripe
By the ton or by the acre.
RE 4-4742

AUCTION SERVICE 85

BUNNELL REALTY & AUCTION SERVICE—Lloyd Bunnell; Call 7694, Route 2, Shiocton

FOR YOUR AUCTION, CONTACT H. G. MEIERS REALTY & MAX BLOCH, CO-BROKERS
1713 S. Oneida Appleton
Office 3-2602 Eves: 3-4730

FRANK VAN VEGHEL & SON
Auctioneer-Realtor
DePere, Wis Ph. EDison 6-4660

GEORGE NUSKE, Real Estate
Shawano LA 6-2816
Clintonville VA 3-2113

JIM NOLAN
REAL ESTATE BROKER
Marion, Wis., Ph. 4761

LEO SULLIVAN—Auctions, Realty
Reedsville 5-6201
Will buy your personal property

Coming Auctions

OCT. 29, 12:00 noon—Cheese Factory Building & Equipment of Ed Kraemer, loc. 1 mile NW. of Angelica on Hwy 29, then 1½ mi. N. on County Trk. C. Town of Angelica. Sale Conducted by, Van Veghel's, Inc.

OCT. 30, 1:00 p.m.—Real Estate & Cheese Factory Equipment of Landstad Dairy, Rt. 1, Bonduel, Wis., loc. 5 mi. S. of Bonduel on 47-55 at Landstad, Wis. Sale Conducted by Geo. E. and Geo. R. Nuske.

NOV. 1, 1:00 p.m.—Farm and Personal Property of Julius Ziehm, loc. 1 mi. N. of Red Granite on County Trk. E. Sale Conducted by Long, Wieckert & Karel

NOV. 2, 12:30 P.M.—The estate of the late Adolph Fuerst 1518 S. Kernan Ave., Appleton, real estate and personal property. Sale conducted by H. G. Meiers Realty, and Max Bloch, co-brokers

NOV. 2, 12:30 p.m.—Big Feeder Sale. 600 head. Drees Livestock Co., loc. 50 mi. N. of Green Bay on Hwy 41 at Peshtigo, Wisc.

NOV. 2, 1:00 p.m.—Auction Sale of Nee-Vin, Motel & Night Club, loc. 3 mi. S. of Neenah on Hwy 41. Sale Conducted by Long, Wieckert & Karel

READ IN OVER 39,000 HOMES NIGHTLY, Post-Crescent Want Ads are Your Quickest and Most Economical Method of Getting Results.

NOW

you can sell your property — immediately—for CASH. No delays! No red tape! (Bought for resale). Give details and price expected. Write Post-Crescent, Box A-46.

USE THIS CONVENIENT WANT-AD ORDER BLANK

To Order Your
POST-CRESCENT WANT-AD
By Mail

Publish my ad as follows:
Publish for____________Days
Cash ☐ Charge ☐
Amount Enclosed (if cash)________
Starting Date________

LOCAL CASH RATES				
Lines	*8 Days	5 Days	3 Days	1 Day
3	4.90	3.96	2.99	1.22
4	6.27	5.12	3.89	1.60
5	7.52	6.20	4.74	1.96
6	9.02	7.44	5.69	2.35
7	10.53	8.68	6.64	2.74
8	12.03	9.92	7.58	3.14
9	13.54	11.16	8.53	3.53
10	15.04	12.40	9.49	3.92
11	16.54	13.64	10.43	4.31
12	18.05	14.88	11.38	4.70
50c EXTRA FOR BOX NUMBER				

Name________________Address________________

—HOW TO DETERMINE THE COST OF YOUR AD—

Count an average of 22 letters or spaces per line and refer to rate schedule above for cost. Name address and phone number, if included in ad, should be counted as words. If box number is desired, add one line to estimate of lines required.

SAVE $$$ ON THE 8-DAY PLAN*
If ad is canceled, charge is made only for days used.
—WRITE AD BELOW—

Mail to Want-Ad Department
APPLETON POST-CRESCENT, Appleton, Wis.

NEWSPAPERARCHIVE®
NEWSPAPERARCHIVE®

Inside the Capitol

Reapportionment Suit Hearing Before High Court in January

BY JOHN WYNGAARD
Post-Crescent Staff Writer

MADISON — Republican majority leaders of the legislature see some encouragement for their viewpoint in the leisurely calendar for adjudication of the reapportionment lawsuit brought by Gov. Reynolds.

The state supreme court has announced it will hear the oral arguments in January.

As the Republican legislative whips, defendants in effect in the litigation, interpret that action it very likely means that no court-ordered reapportionment act could be made conveniently effective for next year's elections.

Under such reasoning, if the court set aside the reapportionment as voted by the legislature and concluded that it has the duty and the right to step in to make its own reapportionment mandate effective it would do so through the appointment of a master who would work up a recommended formula.

That would require hearings, study and a good deal of argument. Even after the report to the court was made a new schedule of hearings and study and motions and countermotions would be necessary.

Inevitably, the issue would drag into the spring season when it would be extremely difficult to impose a new election map upon the whole state and disrupt the election plans of both parties and hundreds of candidates and campaign committees.

Those Appointments

The outlook is for approval of some of Gov. Reynolds' nominees for state boards, commissions and other jobs when the state senate convenes next week.

There may be some pointed discussion of some of the governor's men on the floor, but there is no disposition to turn them down en masse.

That would give the Democrats too tempting an opportunity to charge blind partisan prejudice in the next campaign. A good bet for confirmation in his Reynolds bestowed seat on the state investment commission is Patrick J. Lucey, the Democratic organization leader, if only for the neutralizing political effect such a vote by the Republican state senate would earn.

Why should Lucey, who can probably ask for virtually what he wants from the Democratic governor, have wanted that comparatively obscure position?

One guess, and perhaps the best, is that the hard-driving businessman who has had a considerable success in Madison real estate is interested in learning more about the finance business.

Surprised at Blast

It is not generally remembered, but the state investment commission now directs one of the biggest banking businesses in the state. As the state and local retirement funds and others under its wing continue to grow, it will become an ever more important element in the Wisconsin financial community. Its members operating in collaboration with a team of professional investment specialists have an opportunity to learn that is available to most of them in no other way.

* * *

Some observers were surprised that the staff of Gov. Reynolds should have made public such angry complaints after Republican Lt. Gov. Jack B. Olson, as acting governor, decided to appoint a Republican as coroner in Republican Marinette County to succeed a Republican in that office where a Republican is likely to win the next election in any event.

The effect of their blast was to call attention, in the most conspicuous manner possible, to the fact that the governor had dropped his executive duties for two weeks to go travelling in Japan on a junket that had no readily discernible connection with his statehouse tasks and that while he was there he was quite out of touch with affairs in his state capitol.

* * *

Legislative leaders are keenly disappointed about the rejection the other day by the state department of personnel of Robert Marotz as a candidate for legislative librarian.

The former assembly speaker, trained as a lawyer, was regarded as eminently qualified by everybody concerned, including legislative Democrats. But an examining board consisting of three non-residents passed him over. The outlook now is for a request for a new examination.

* * *

The Democratic state organization is planning a major campaign effort to unhorse Rep. **Schadeberg in the southern Wisconsin first congressional district. The Democratic candidate thought most likely to be nominated is Sen. Lynn Stalbaum of Racine, an experienced and capable legislator, who will probably be able to make a stronger run than most of the Democratic aspirants in the district in recent years.**

The party had hoped to dissuade former Rep. Gerald Flynn of Racine, but has apparently been unable to do so.

* * *

Press releases reporting the hope of Wisconsin boosters of Gov. George Romney of Michigan for the Republican presidential nomination have infrequently made clear that the Wisconsin law contemplates the personal consent of the candidate for the filing of a slate of convention delegates under his name in the spring presidential primary election.

It is possible to file under the name of a stand-in, but the record of Wisconsin elections indicates that such stunts are scarcely ever worth the effort.

Zimmerman Working

Incontestably the most energetic year-around campaigner of Republican persuasion in Wisconsin is Secretary of State Robert C. Zimmerman who logs thousands of miles each month.

What is not generally known, however, is that his travel expenses tend to pinch his personal financial situation, earning as he does a comparatively modest salary in the state government

Travel Allowance

His official travel allowance is negligible. His help from the Republican state committee comes relatively late in the election campaign year. Some of his friends are discussing ways and means of raising for him a campaign kitty. It would not be large. No man in Wisconsin public life is a more modest spender on the road.

State Board Awaits Briefs

Attorney Says Case Is Challenge of Service's Integrity

MADISON (AP)—The State Board of Personnel is awaiting additional briefs in a case described by its attorney as the first time in history the integrity of the Wisconsin Civil Service has been challenged.

The board conducted an eight-hour hearing into charges by Kenneth Beghin that he failed to get the job of chief state conservation warden because the competitive examination was unfair.

Beghin, a Conservation Department pilot, said that he did not get proper consideration for the position in the exam. Beghin finished fifth in the test, topped by Walter J. Zelinski of Madison, acting chief warden for the past year.

Beghin contends that the Bureau of Personnel improperly added veterans preference points to the scores of applicants and that oral examiners were "not impartial"

William Duffy, a Green Bay attorney representing the personnel board, said the case marks the first time since Wisconsin's Civil Service system was adopted in 1905 that its integrity has been challenged.

"My firm conviction is that this was strictly a routine examination," Duffy said. "There was no departure from the well laid out policies followed over the years."

Improprieties Denied

Spokesmen for the Conservation Department also denied there were any improprieties or irregularities in the Civil Service test.

Beghin has obtained a temporary court order restraining the Conservation Commission appointing a new chief warden until the outcome of the hearing. The personnel board said it will receive additional briefs before making a decision.

Industrialist Gives Eau Claire College $250,000

EAU CLAIRE (AP) — That man across the street from Eau Claire State College, industrialist Lewis E. Phillips, has given the institution a quarter of a million dollars.

Phillips, who has lived across from the college for 24 years, said he hoped he contribution would start a flow of gifts for other state colleges. A contribution of $175,000 to the University of Wisconsin was recently made by Phillips, who is chairman of the board of National Presto Industries.

Leonard Haas, president of the college, said that Phillips and his wife, Edith, had asked that the $250,000 be used to augment the furnishing of a science building now under construction on the campus.

Haas said the money would permit adding air conditioning, a planetarium, green house, observatory, museum, research laboratories and additional classrooms. The items were dropped from the original plans because of a shortage of state money.

Haas said he believed the Phillips gift was the largest cash contribution ever given a college operated by the state.

YES, Frank's is QUALITY kraut, delicious hot or cold.
SO GOOD...SO MANY WAYS!

The Law and You

Obligation Imposed by Law On Hand Extended to Help

Margaret, a 10-year old girl, was injured while walking home from school. She was attempting to cross the street at an intersection when she was struck by a car.

Margaret had crossed to the center of the street, and was waiting for traffic to clear when a truck driver stopped and motioned for her to cross in front of him. She followed his direction, but was struck by a car passing to the right of the truck.

Margaret used the truck driver for injuries she sustained.

The jury decided in favor of Margaret, and the truck driver appealed to the supreme court.

Held Liable

"All I meant to do was let her know that she could safely walk in front of my truck," said the truck driver. "I could not guarantee that all the cars on the road would stop. She is trying to make an act of common courtesy into something wrong."

Can Margaret hold the truck driver liable?

Yes, said the court. Margaret had relied upon what she considered direction from an adult. She testified that she would not otherwise have gone on until the traffic had cleared. In this case the truck driver had directed Margaret to cross without first having made sure that she could do so in safety.

Help Obligates

The law imposes an obligation upon everyone who tries to do anything, even gratuitously, for another, to exercise some degree of care and skill in the performance of what he has undertaken. One person seeing another in trouble may not be under legal obligation to help. But if he does try to help he is bound to act with reasonable caution and care, so that if his efforts are not helpful at least he will not increase the injury which he seeks to relieve.

Margaret won the case.

(Based on a recent Michigan Supreme Court decision.)

—State Bar of Wisconsin

What's New at the Conway MOTOR HOTEL Downtown Appleton ????
It's the Seasons
Appleton's Newest and Most Elegant FACILITIES for Group Meetings!
—NOW AVAILABLE BY RESERVATION—
"Watch the Decor Change With the Seasons!"

CITIZENS LOAN & INVESTMENT COMPANY
326 E. COLLEGE AVENUE
Appleton, Wisconsin

APPLETON'S HEADQUARTERS for
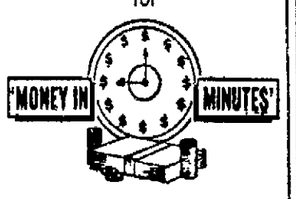

SERVING THE APPLETON AREA FOR OVER 20 YEARS

SUPER VALUES SUPER FOODS SUPER SERVICE
At Your Friendly KEENWAY Neighborhood Stores

Aunt Nellie's PINEAPPLE-GRAPEFRUIT DRINK, PINEAPPLE ORANGE, & ORANGE DRINK . . . . 46 oz. 4 for $1.00

!!!FREE!!! ORDER FORMS IN THIS STORE CHARLIE TUNA'S FOOT-BALL
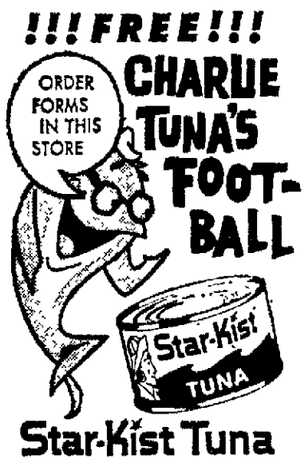

Star-Kist Tuna
STAR-KIST White SOLID TUNA 7 oz. 37c
Light CHUNK TUNA 6 oz. 31c

GREEN GIANT BRAND

French Style Cut GREEN BEANS 16 oz. 2/39c

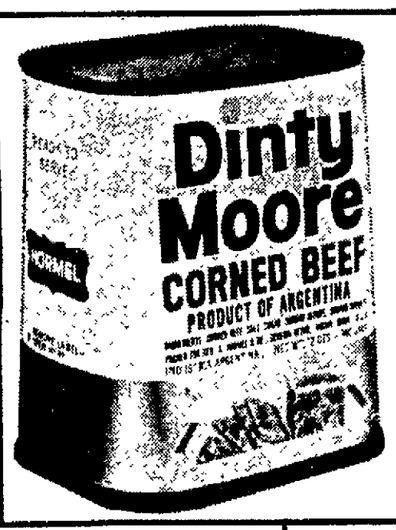

12 oz. Tin 49c

INSTANT SANKA 5 oz. 77c .8 oz. $1.17

7c Off Sale New Size SPRY . . . . 2 lb. 10 oz. Tin 69c

Wonder Wash Bleach Gal. 39c

15¢ OFF 6 oz. 81c

14½ oz. Can 7 for $1.00

White Pearl NOODLES 1 lb. Pkg. 4/$1.00

SPECIAL SALE! head for the HILLS

6-OZ. JAR 77c | 10-OZ. JAR $1.15

Flavor Kist
New Butter Honey Graham . . . lb. 37c
Saltines—Triple Protected . . . lb. 29c

HEINZ KETCHUP 20 oz. 3/89c

BORDO Pitted Dates 2 lbs. 75c

LIPTON INSTANT TEA 3 oz. 85c 4½ oz. $1.29

NESTLE Eveready Cocoa 16 oz. 53c

LIPTON
Chicken Noodle with Diced Meat Soup 2 oz. 2 for 37c
Onion Soup 1⅜ oz. . . . . 2 for 35c
Tomato-Vegetable Soup—1½ oz. 2/35c
Alphabet Vegetable Soup—1½ oz. 2/37c
Beef-Noodle Soup—1¾ oz. 2/35c
C. S. Chicken Soup—2 oz. 2/35c
Pea Soup, 2 oz. 2/35c
Chicken Rice Soup, 2 oz. 2/37c
C. S. Potato Soup—3 oz. 2/35c

PUFFS FACIAL TISSUE 5 400 Ct. Boxes $1.00
White Cloud TOILET TISSUE 4 Rolls 39c

20 lb.—35c Off Sale Ken-L-Meal . . . $2.19
4 lb.—10c Off Sale Ken-L-Meal 49c

White Pearl Cut Macaroni—2 lb. 37c
White Pearl Cut Spaghetti—2 lb. 37c
White Pearl Fine Egg Noodles—16 oz. 27c
White Pearl Medium Egg Noodles—16 oz. 27c
White Pearl Wide Egg Noodles—16 oz. 27c
White Pearl Extra Wide Egg Noodles—16 oz. 27c

• NEW AND EASIER
• WRAP SANDWICHES
• STORE FOODS OR ANYTHING
25 Bags 43c

Rich's WHIPPED TOPPING . . . . . 10 oz. 39c
Stokely BAVARIAN KRAUT . . . . . 16 oz. Can 2/27c

Fresh Produce
U. S. No. 1 Idaho POTATOES 5 lb. Bag. 29c
Folger Coffee 1 lb. 71c 2 lbs. $1.25

NewspaperARCHIVE®
NewspaperARCHIVE®

APPLETON POST-CRESCENT

VOL. LXV, No. 6 | 24 Pages | APPLETON-NEENAH-MENASHA, WIS., MONDAY, OCTOBER 28, 1963 | ASSOCIATED PRESS WIRE SERVICE | Price Eight Cents

2 Volunteers, Youth Dead In Rural Fire Truck Collision

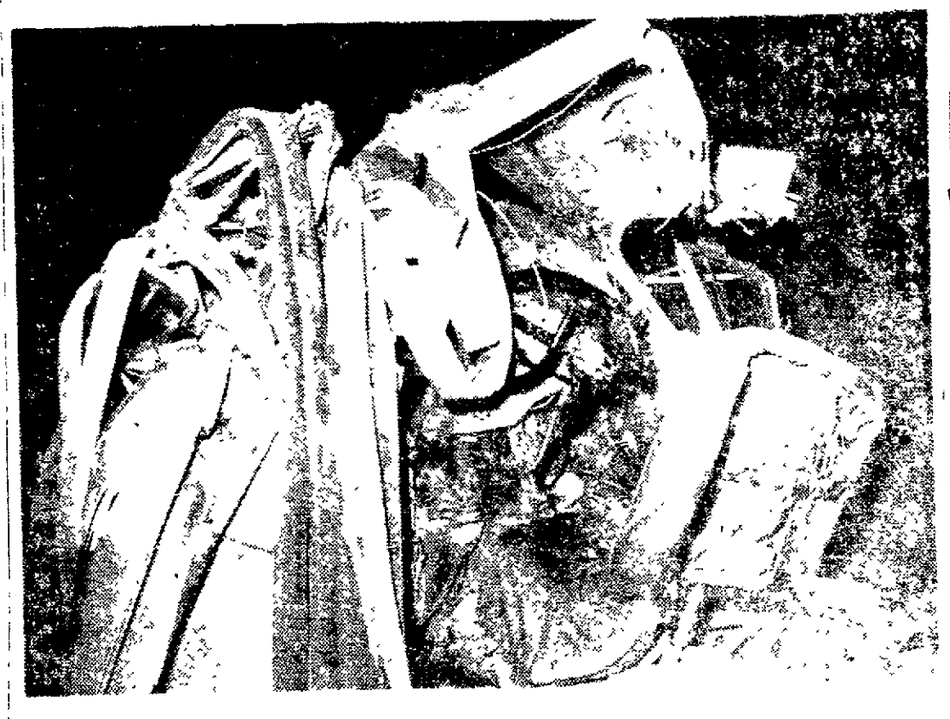

Three Occupants of the Cab of This fire tanker truck were injured fatally when the 1,350 gallon capacity tank tore loose from the truck bed and crushed the cab. The tank broke loose when the tanker collided with the rear of another fire truck. Both were responding to a grass fire near Kaukauna Sunday night. Dead are Donald Fassbender, 25, the driver, Jerome D. Van Abel, 47, and Donald V. Van Abel, 16, his son. All lived at route 3, Kaukauna (Outagamie County Police Photo by Stanley Arnold)

Accident Near Kaukauna Kills Donald Fassbender, Jerome, Donald Van Abel

Two members of the Hollandtown Volunteer Fire Department and a 16-year old Kaukauna High School youth riding with the firemen to a brush fire four miles south of Kaukauna Sunday were injured fatally when a 1,350 gallon water tank slammed forward into the truck cab after a collision with a second fire truck.

Dead are: Donald L. Fassbender, 25, a volunteer fireman for four years.

Jerome D. Van Abel, 47, a charter member of the fire department with 10 years service, and

Donald N. Van Abel, 16, his son, who was a pasenger on the truck driven by Fassbender. The youth was a senior at Kaukauna High School.

Coroner's Report

Outagamie County Coroner Bernard H. Kemps said Fassbender and the older Van Abel were killed almost instantly. The youth died at Kaukauna Community Hospital several hours after the accident. He never regained consciousness, Kemps said.

Sheriff Calvin Spice said today he is continuing to investigate the accident and interviewing possible witnesses to the triple tragedy. The deaths are the 21st, 22nd and 23rd in Outagamie County from highway accidents this year.

Spice said an attempt is being made to identify the driver of a car which failed to yield to the fire engine's emergency siren and red light, forcing the lead fire truck to come to a stop. When the lead truck stopped, the second truck, a 1957 Ford with a water tank mounted in the rear, slammed into the rear of the lead truck. The water tank twisted from its mountings, slid into the metal cab and crushed the three occupants, authorities theorized.

Authorities' Account

County authorities gave this account of the accident:

Three trucks from the department had been summoned to the Lawrence Madson farm, route 3, Kaukauna on Outagamie County Trunk KK at the Calumet-Outagamie County line.

Norbert Fassbender, 51, route 3, Kaukauna, the fire department chief, was driving the lead truck. His son, Donald, was following in the tank truck about one-half mile behind.

Upon arriving at the Madson farm, Chief Fassbender was forced to stop his truck before turning left into the Madson

Turn to Page 7, Col. 1

High Court Takes Over Jurisdiction In Appointees Suit

Opening Arguments in Fight Scheduled to Begin Dec. 2

MADISON (AP) — The Wisconsin Supreme Court decided today to hear a suit that is expected to resolve a long dispute over the governor's appointive power.

In a brief statement, the high court set deadlines for filing briefs and said opening arguments would begin Dec. 2.

The court's decision to take original jurisdiction in the case brought by Atty. Gen. George Thompson, enhanced the possibility of an expedited ruling in the heated political fight over appointments.

Thompson selected 17 claimants to appointive office and brought the suit in their names. But the true adversaries in the dispute are Democratic Gov. John W. Reynolds and the Republican controlled Legislature.

In addition to accepting Thompson's petition, the court also allowed Conservation Commissioner Charles F. Smith Sr. of Wausau to intervene as defendant. Smith's term expired July 27 and the governor has named Martin Hanson of Mellen to succeed him.

Governor's Request Rejected

A similar intervention request from the governo was rejected, however. Leonard Schmitt, a Merrill attorney representing Reynold's appointees, had asked the court to allow the governor to enter the case as an individual.

The court's rejection of Reynolds' request upheld an argument brought last week by Roy Tulane, an assistant attorney general. Tulane said the governor's intervention would raise new issues in an already complicated case and that Reynolds was not a "necessary or proper party" to the suit.

The 17 claimants selected by the attorney general are appointees named while the Senate was not in session to fill existing vacancies. Tulane argues they are valid appointments but that the governor has no authority to oust an incumbent office-holder unless the replacement obtains Senate confirmation.

Schmitt argues that an appointee can serve until he is specifically rejected by the Senate.

Plainfield Lake Yardstick for State's Drought

Farm Production, Flow of Rivers Reduced Sharply

MILWAUKEE (AP) — Little Plainfield Lake in Waushara County has become an accurate yardstick in measuring the Wisconsin drought, which began in some southeast and south central counties as just another dry spell 19 months ago.

The drought, which has become especially noticeable in the last month, has reduced farm production, cut the flow of some economically important rivers and lowered many lakes, raising the chance of a severe winter fish kill.

Vital Rains Lacking

Conditions are worse in some scattered areas than records indicate according to two men who have been keeping charts.

State Climatologist Marvin W. Burley said, "Statewide rains that normally occur in the growing season have generally been missing. Most summer rain fell in light local showers, only a few of them heavy."

Prof. O. J. Attoe, head of the soil department in the college of agriculture at the University of Wisconsin, said the state was going into the winter in worse shape than a year ago and needed seeping rains and heavy snow to restore soil moisture.

Lake Far Below Normal

Michael Primissing, the Conservation Department's fish manager from Wautoma, told the story of Plainfield Lake, at its prime a 46 acre body of water 12½ feet at the deepest point.

The first in the series of dry spells hit the state in 1958, and by the following year Plainfield Lake fell to 2½ feet. It recovered slowly, reaching a depth of 6 feet last year. But at the last measurement, the lake was down to four feet.

Primissing said that the nine lakes in his area were down from 10.5 inches to 22.7 inches from a year ago.

On the farm, authorities said that corn and other crops have failed to reach maximum growth in a number of areas and yields have been below par. In the woodlands, as much as 50 per cent of the spring plantings have died.

Naturalization Law's Validity Will be Tested

U. S. Supreme Court Agrees to Consider Its Constitutionality

WASHINGTON (AP) — The Supreme Court agreed today to rule on constitutionality of a section of the Immigration and Naturalization Law that strips naturalized Americans of citizenship if they return to their country of origin and remain three years.

The ruling was asked by Mrs. Angelika L. Schneider, who was born in Bavaria, Germany, in 1931. In 1950 she became a naturalized American and four years later she was graduated from Smith College with a bachelor of arts degree.

Upheld in Lower Court

In 1956 she returned to Germany to marry Dieter Schneider, a lawyer in Cologne. Three years later the American Consulate in Dusseldorf asked her to surrender her naturalization certificate. She did so under protest, then had attorneys begin action in lower federal courts.

Mrs. Schneider contended the nationality law section violates the Constitution by imposing cruel and unusual punishment. A special three-judge district court here ruled against her by vote of 2-1. The majority said the challenged section represented a constitutional exercise by Congress of its power to regulate foreign affairs.

Today's Supreme Court session was brief, and was unusual in that only six justices were on the bench. By court rules, six is a quorum.

3 Justices Absent

Justices Tom Clark and William O. Douglas were reported to be out of town. Aides said Justice William J. Brennan Jr., the other absent member, had been delayed down town on a personal matter.

The court's actions for the day consisted of issuing a number of orders.

One refused a review of lower court orders that the Mobile County, Ala., Board of School Commissioners begin desegregating classes this past September.

Another granted a review to John Coleman, a Negro sentenced to execution in Alabama, whose appeal asserted that there has been systematic exclusion of Negroes from grand and trial juries in Greene County, Ala. Coleman was convicted of killing a white mechanic in a robbery.

Tom Connally, Former Texas Senator, Dies

Foreign Relations Committee Head in World War II Era

WASHINGTON (AP) — Former Sen. Tom Connally, D-Tex., died at his home today of pneumonia. He was 86.

Connally

Connally died shortly after midnight.

A former chairman of the Senate Foreign Relations Committee, Connally had lived in Washington since his retirement from the Senate in 1953.

Connally had been ill for some years. His wife was with him when he died.

The Texan was chairman of the Foreign Relations Committee during and after World War II.

Many Senate press gallery visitors regarded him as the senator who looked most like a senator. A frock-coated politician of the old school, he was famed as a rough and tumble debater during his 36-year congressional career, 24 in the Senate and 12 in the House.

Connally was elected to the Senate in 1928 after 12 years service in the House interrupted by World War I. He resigned from Congress to become a captain in the 22nd Infantry Brigade of the 11th Division. Shortly before the outfit sailed for France, he became ill and did not go to France. He became ill and never got overseas.

Previously he had joined the Army as an enlisted man during the Spanish-American War but never got to Cuba.

Held Mayor Post

Connally became chairman of the Foreign Relations Committee in 1941, four months before Japan's attack on Pearl Harbor.

He devoted much of his time to promoting President Franklin D. Roosevelt's dream of a world organization to keep the peace.

He went to the San Francisco conference which in 1945 framed the United Nations Charter and helped to obtain

Turn to Page 7, Col. 1

Kennedy Says Goldwater Race Like His Own in 1960

Arizona Senator Won't Run In Wisconsin if Byrnes Does

BY JACK BELL

WASHINGTON (AP)—President Kennedy reportedly sees a parallel between Sen. Barry Goldwater's political situation today and his own four years ago.

Kennedy has told recent White House visitors he thinks Goldwater is in about the same position with regard to the Republican nomination as he himself was in relation to the 1960 Democratic nomination before the presidential primaries.

The President was said to have compared the opposition he faced then in Sen. Hubert H. Humphrey, D-Minn., with that Goldwater confronts today in New York Gov. Nelson A. Rockefeller.

Kennedy's Analysis

The President's analysis was that Humphrey had no real chance to get the nomination, but was in a position to kill off Kennedy's chances if he could win some important primaries. Similarly, he was quoted as saying Rockefeller could damage Goldwater greatly.

Asked about these reports, Goldwater reminded that he is not an announced candidate, as Kennedy was in 1960. But the Arizonan said he had no particular reason to quarrel with Kennedy's purported analysis.

"I have never discounted Gov. Rockefeller as a possible opponent," Goldwater said. "I think he will give a good account of himself if he enters the primaries."

Humphrey said in a separate interview he agrees with the

Turn to Page 7, Col. 2

75 Trapped In 2 Cages of Mine Shaft

JOHANNESBURG, South Africa (AP) — Seventy-five miners, including 10 whites, were trapped today in two cages which crashed in the shaft of a gold mine near Carletonville, 60 miles southwest of Johannesburg.

A mining company spokesman said one cage with 50 Africans and 5 whites was trapped 1,000 feet below the surface, and the second with 15 Africans and 5 whites 5,000 feet below ground.

The accident resulted from an overwind in the shaft cage winding mechanism at the Western Deep Levels Mine, one of the world's deepest, which started production early last year.

Four wire ropes, each 6,000 feet long, crashed to the bottom.

The mine's ventilation shafts extend about 10,000 feet below the surface. But both cages were stopped by their emergency brakes.

Students Assail Regime in Syria

BEIRUT, Lebanon (AP) — Some 3,000 students staged a shouting banner-carrying demonstration today denouncing the Ba'Athist regime in Syria.

The students threw stones at members of the riot squad who tried to block their way with jeeps, but the security forces kept them from reaching the downtown area. The students appeared to be led by forces favoring President Gamal Abdel Nasser of the United Arab Republic, a foe of the Ba'Ath parties in power in both Syria and Iraq.

Drunken Drivers Since Jan. 1

172. Lyle J. Baurain, 58, 1215 W. Winnebago St.

(Story on Page B-2)

4 East Germans in Flight to West Zone

ESCHWEGE, Germany (AP) —Four East Germans fled to West Germany over the weekend near here. Two came over under the cover of fog, the others by swimming a border river, police reported today.

3 Japs Accused of Attempt to Kidnap Emperor's Daughter

TOKYO (AP) — Police are holding three Japanese they say planned to kidnap Princess Suga, Emperor Hirohito's youngest daughter, and hold her for 50-million yen ($138,888) ransom.

The police said one of the plotters, Tomihiko Usami, 28, got cold feet and told the newspaper Yomiuri of the plot. Acting on his tip, police arrested Ichiro Kanbayashi, 43, and Isamu Ishikawa, 25, in a parked car near the Tokyo home of the princess.

Police said they found three knives, steel wire and bandages in the car.

Ginny, Helena in Open Sea but May Change Courses

WILMINGTON, N.C. (AP) — Ginny and Helena ended their windy courtship with land early today and moved into open sea, but their eventual courses were still only a prediction.

Hurricane Ginny, still packing the 95-mile-per-hour winds which she carried up and down the Southeastern United States coast line last week, was reported about 500 miles west of Bermuda. She had held a steady course to the east for several hours.

Early Sunday, Ginny ceased to be a threat to the North Carolina coast, where she was born Oct. 19 and had returned Friday.

Helena, which lost and then regained tropical storm status during the weekend, lost much of its power again late Sunday and was carrying peak winds of only 40 miles per hour.

Helena, in a sweep past the island of Guadeloupe late Saturday, killed five persons, injured 14 and rendered 500 families homeless.

A Black Bear approaches to nibble a sweet roll offered by Sister Paschal, a cook at St. James' Children's Home at Duluth, Minn. Because of a shortage of blueberries and other food in the woods, numerous bears have invaded Duluth this fall to fatten up before their winter hibernation. (AP Wirephoto)

U. S. Shipping Lines Refuses to Cut Rates On Grain to Russia

WASHINGTON (AP)—American shipping lines reportedly have rebuffed a government plea that they reconsider the rates they would charge for moving American wheat to Russia.

However, officials say privately that the argument between the U.S. Maritime Administration and the shipowners is far from closed and that the government still hopes to come to terms with the shipping industry.

Russian refusal to pay the higher rates charged by American ships is holding up the prospective sale of $250 million worth of wheat to the Soviet bloc. President Kennedy has stipulated that the grain must be moved on American ships where available.

TODAY'S INDEX

Comics	A 6
Editorials	A 4
Entertainment	A 5
Obituaries	B 8
Sports	B 4
Vital Statistics	B 8
Women's Section	A 8
Weather Map	B 8
Regional News	B 1

Lays Major Blame on U. S.

Misunderstanding Cause of Poor Relations, Argentine Chief Says

BY JOHN M. HIGHTOWER

BUENOS AIRES, Argentina (AP)—In his easy-going country doctor manner, President Arturo U. Illia diagnosed the ailment afflicting relations between the United States and Argentina—and the rest of Latin America, for that matter. The disease: Misunderstanding, mostly by Americans, in his view.

Illia

"This is one of the fundamental questions that the American people must understand: We in Latin America are making a real effort to try to stabilize ourselves," he said.

Americans, he implied, could help by understanding the action his government plans to take in nullifying multimillion dollar contracts with U.S. oil firms. This is something that must be done, he said, despite the fact that the plans already have created a bad turn in U.S.-Argentina relations.

The 63-year-old, white-haired back-country physician displayed enormous confidence in a 90-minute interview that he could do the job ahead of him: Rebuilding Argentina after a long period of military domination that shattered the nation's democratic government.

Elected July 7 and inaugurated Oct. 12, Illia is only now beginning to formulate action programs for economic, social and political reforms he and his people's radical party are pledged to make.

Until he became president, Illia practiced medicine and was active in politics in the central province of Cordoba. He is a tall, slender, fatherly man. He has impressed American diplomats and businessmen here as sincerely determined to carry through his reform program.

Here are a series of questions and answers given during the interview:

Q—Mr. President, as you know, Cuba has been expelled from the Organization of American States. In this sense, would you be in favor of readmitting Cuba to the O.A.S.?

Trade With Reds

A—I think we should do our best for Cuba and the Cuban people to be restored to democracy, to inter-American life and to participation in the O.A.S. There exists a decision taken by the American nations in the last conference, and we respect it.

Q—Another question, Mr.

Turn to Page 7, Col. 3

Cooler Tonight, Frost Expected

Fox Cities—Partly cloudy today. Fair with freezing temperature likely tonight. Tuesday fair, continued cool. Low tonight 32. High Tuesday 56. Light northwesterly winds.

Appleton—Observations at 10 a.m. today. Temperatures for the 24-hour period: High 63; low 38. Wind velocity 5 mph west northwest. Barometer: 30.14 and steady. Relative humidity: 83 per cent. Dew point: 33. Temperature: 48. Skies: clear. Rainfall: none.

Five-day forecast — Readings will average three to five degrees above normal. Temperatures will be warmer Wednesday and Thursday and cooler over the weekend. Little or no rainfall is expected.

Sun sets at 4:50 p.m., rises Tuesday at 6:25 a.m. Moon sets tomorrow at 2:24 a.m. Full moon, November 1.

NEWSPAPER ARCHIVE®

Six Divisions Will Be Kept in Germany

Fears Military Manpower Cut Is Foreshadowed by Massive Airlift to Germany Last Week

BY CARL HARTMAN

FRANKFURT Germany (AP) —Secretary of State Dean Rusk, seeking to still West German fears that last week s massive troop airlift foreshadows a military manpower cut, has pledged the United States will keep six divisions in Germany as long as necessary

Rusk also joined Sunday with Chancellor Ludwig Erhard in an appeal for a strong Atlantic Alliance Both cautioned against any loosening of ties with the United States

Rusk and the new West German government leader spoke at the dedication of a memorial honoring the late Gen George C Marshall, who as secretary of state gave his name to the economic blueprint known as the Marshall Plan for the recovery of postwar Europe.

Both speakers appeared to be aiming their remarks at President Charles de Gaulle of France, who has warned that one day the United States may decide to withdraw its forces from Europe He has urged the creation of an independent Europe acting as a third force in world politics

Rusk arrived in Germany at the end of last week s exercise Big Lift in which an entire armored division was flown here from Texas in less than three days.

"We have six divisions in Germany," Rusk said

Troops to Remain

"We intend to maintain these divisions here as long as there is need for them—and under present circumstances there is no doubt that they will continue to be needed "

Rusk also diplomatically told the Europeans he didn't think they were living up to their military commitments to the North Atlantic Treaty Organization

"It is a source of pride that the United States has generally met or exceeded its goals, and a source of regret that certain others in the alliance have not," he said

Backs U.S. Position

Erhard, who recently succeeded Konrad Adenauer as chancellor, indicated he agreed with the U S position and called on his countrymen and Europeans generally to remember the debt they owe to the United States

Rusk also said the most effective way of meeting any Soviet threat was a NATO nuclear fleet The plan was first put forth by President Kennedy in a meeting with former British Prime Minister Harold Macmillan at Nassau in the Bahamas in December. It calls for a fleet of surface ships, manned by crews of mixed nationality and equipped with U.S. missiles

Britain has been cool to the plan and France has rejected it De Gaulle wants his own nuclear striking force.

Committee To Vote on Civil Rights

Kennedy Will Get Answer to Request For Full Support

WASHINGTON (AP)—President Kennedy gets the answer today to his request for bipartisan agreement on a civil rights bill

The House Judiciary Committee is due to vote Tuesday on a bill Kennedy fears is too controversial to pass. Whether it can be blocked depends on the success of an intensive seeling campaign by the administration

Since Thursday, when Kennedy won a postponement of the crucial committee vote, the Justice Department has been negotiating with House Republican leaders to see how strong a bill they will accept

Busy Weekend

A busy round of weekend meetings with Rep. William M McCulloch, R-Ohio, ranking Republican on the judiciary committee, who kept in close touch by telephone with minority leader Charles A. Halleck of Indiana, led to cautious hopes an agreement might be possible

Democratic leaders were scheduled to meet with Kennedy late today to find out what the GOP position is and decide whether they can join in it

The bill Kennedy objects to is a 10-part omnibus measure a judiciary subcommittee superimposed on the administration's original seven-part package.

Proposals

It strengthens all the administration proposals and includes a section authorizing powers for the attorney general that Atty Gen. Robert F Kennedy has called "dangerous "

The administration's efforts have been devoted to inducing Democrats and Republicans on the committee to support a bill patterned more closely on its original package.

The Presidential Family, worshipping together at public church services for the first time, arrive today at St Stephen the Martyr Roman Catholic Church at Middleburg, Va. The president and his wife, and their children. Caroline and John Jr., drove to church from their new Rattlesnake Mountain home in nearby Atoka. (AP Wirephoto)

Quitting Moonshot Race

Mixed Reaction After Khrushchev Statement

WASHINGTON (AP) — It's full speed ahead for the U.S program to land a man on the moon in this decade

That s the way American space officials greeted Sunday the news from Moscow that Soviet Premier Khrushchev apparently has pulled his country out of any moon race

And Sen Clinton P. Anderson, chairman of the Senate Space committee, agreed

"First of all, I do not believe we should develop our space programs on the basis of the press statements of Mr Khrushchev," the New Mexico Democrat told The Associated Press

Critic Ammunition

However, there were signs elsewhere that the Russian leader s move may provide ammunition for American critics of heavy space spending

In an interview Saturday night in Moscow with touring journalists, Khrushchev declared

"At present we are not planning manned moon flights

I have read a report to the effect that the Americans want to land a man on the moon by 1970. Well, I wish them success And we shall watch how they fly there, how they come to earth, or rather come to moon, and, this is the main thing, how they take off and return home "

The reaction in Washington was varied.

James E. Webb, administrator of the National Aeronautics and Space Administration, said Khrushchev's statement "could have the effect of strengthening this country's desire to go ahead with the moon program "

Dr George E. Mueller, director of NASA's manned spaceflight programs, said the American moon effort should continue independent of any action Russia might take.

President Kennedy in 1961 set as a national goal the landing of a man on the moon in this decade, hopefully before the Russians do The cost has been estimated at $20 billion or more.

Getting Congress to see things his way has not been easy.

Spaceflight Money

The administration asked $5.7 billion for NASA this fiscal year, most of the money to go into the manned spaceflight program. Congress authorized $5.35 billion

Now that the time has come to appropriate funds, the House has voted $5 1 billion—a figure NASA officials say is too low—and the Senate Appropriations Committee has yet to be heard from

Rocky 'Ifs' His Support Of Goldwater

Says Platform Must Contain Planks Like Those of 1960

NEW YORK (AP)—Gov. Nelson A Rockefeller held out a big "if" when asked whether he would support Barry Goldwater if the Arizona senator were the Republican presidential nominee.

Yes, said Rockefeller in a television interview Sunday, he would support Goldwater if he ran on a Republican party platform like the one of 1960 That platform contained several liberal planks.

Rockefeller, who says he'll announce his own intentions toward the GOP standard-bearer role early next month, played a part in drafting the 1960 platform.

Unsuccessful

Richard M. Nixon ran unsuccessfully for the presidency on that platform And, Rockefeller said on the ABC "Issues and Answers" program Sunday, Nixon talks as if he is going to be a candidate again next year, despite the former vice president's denials

Moderate Howard K. Smith told Rockefeller that many people believe the governor's marriage to a divorced mother of four has been the main factor in reducing his standing "from way up on top of the opinion polls to down toward the bottom "

Conservatives

"Yet now," Smith said, "conservatives are saying, 'well, that's not so, that hasn't influenced much votes and much thought' What matters is that people never did like what Rockefeller stood for, they like Goldwater and now for the first time they see a chance and they are going for Goldwater,' What do you think of it?"

Rockefeller answered "Well, I think it's true of the ultra-conservative, or what I call the radical right group, I think they might have felt that way and it has given them a good excuse to come out aggressively into the open."

3 Accused of Conspiracy

Attorney Accused of Hiring Wife's Killer

MINNEAPOLIS (AP)—T. Eugene Thompson, a dapper St Paul attorney, goes on trial today for first degree murder in what the state claims was the 'killing - for-hire" death of his wife.

Thompson

The case got its start the morning of March 6 when Carol Thompson, 34, battered and slashed, stumbled through snow to a neighbor's home for help. She had been bludgeoned repeatedly with a gun butt and slashed with a knife taken from her own kitchen.

The wounded mother of four was able to say only, "a man did it—" then lapsed into unconsciousness Despite emergency surgery, she died four hours later in a hospital.

The state charges that Thompson entered into a conspiracy with two others to effect the death of his wife for the $1 million in insurance that was carried on her.

William Randall, Ramsey County (St Paul) attorney, said that the state would seek to prove that Thompson contacted Norman Mastrian, 39, former Minneapolis boxer, as the payoff man for the money—reputedly $2,500—that Dick W. C. Anderson, 35, onetime Minneapolis salesman, received for the actual killing.

Gun Traced to Burglar

Both Mastrian and Anderson are jailed in lieu of $100,000 bond. Thompson posted that amount and was freed after six days in a cell.

The first break in the case came from one of the hand-fashioned grips of the pistol used to bludgeon Mrs. Thompson In a long investigation, police linked it to a Minneapolis burglary and the owner of the weapon identified it.

The weapon later was traced to Anderson, who was arrested at a motel in Phoenix, Ariz, and Randall said that Anderson subsequently made a statement admitting the killing Thompson was arrested June 21, just 90 minutes after officers said Anderson had completed his story

Since then, there has been a continuing series of legal maneuvers, including a change of venue from St. Paul to Minneapolis, granted by the Minnesota Supreme Court on grounds Thompson could not have received a fair trial due to publicity about the case in his home city.

Defense attorneys, led by Hyam Segell of St. Paul, also have demanded the state spell out particulars of its charges in a series of motions asking answers to a score of questions

Segell said Friday that he would make a motion at the opening of the trial to have the state provide a complete list of the witnesses it proposes to call Randall has indicated he would fight that action.

Three Miners Still Trapped, Await Rescue

BROISTEDT, Germany (AP) — Three German miners trapped for over 80 hours in a flooded iron mine cheerfully reported today they are fit and well

The miners reported to the surface through a communication shaft bored 259 feet down to the air pocket in which they were enclosed by water

It will be at least Wednesday before a second shaft, wide enough to bring them up, can be completed, rescue officials said.

During the night, rescuers offered the men a deck of playing cards But they declined the offer, explaining that only two of the three were card players.

Have Ample Room

"We lack the third m an for skat," they said Skat is a popular German card game that requires a minimum of three players

The men are in a gallery with space equivalent to a four-room apartment. They have oxygen cylinders which were being used for welding when the flood waters poured in Thursday after a nearby dam broke.

Forty other miners have been given up for lost. Another 79 escaped within three hours of the accident and seven others were brought out later

At 8 a m. today, the wide shaft had been sunk 40 feet in nearly 20 hours of boring.

Relative of England's Prince Philip Dies

SALEM, Germany (AP) — Margrave Berthold of Baden, brother-in-law of Prince Philip of Britain, died Sunday after a heart attack. He was 57.

Berthold was married to Princess Theodora of Greece and Denmark, a sister of Prince Philip, husband of Britain's Queen Elizabeth.

Berthold was being driven from his castle at Baden-Baden to Salem Castle, the family residence, when he suffered the attack.

Virtually Ignored

Sex in Times Square Shocks Billy Graham

By CHARLES L. WEST
Associated Press Staff Writer

NEW YORK (AP)—A street preacher stands beneath a movie marquee and beseeches all who will hear him not to see the nudie double feature inside

He is generally ignored except for the icy stares of the theater manager.

Down the street, a hole-in-the-wall book store dares the pornography laws A stroller pauses to glance at the paperbacks with the salacious titles.

This is Times Square, the window through which most of America looks at New York. And the glass is smudged.

Sex Everywhere

Billy Graham went there one night last week, hidden behind dark glasses, and he was shocked· "Sex everywhere! Pornography everywhere!"

But Times Square is more than this

It is Graham, himself, a few years back, filling the streets with thousands come to hear his message It is two million Americans caught up in the tumultuous celebration of World War II victory. It is a hue lighted ball at the stroke of midnight slowly descending from the Times Tower to the revelry of New Year's Eve.

World Criminal

And it is Times Square, carnival barker to the world. A steak for $1 19—or $12 A sidewalk crowd basking in the brassy blast of a Dixieland band A billboard smoker, forever blowing a real gray cloud through perpetually pursed lips

This, too, is Times Square, vital and pulsing and a live-and-let-live tolerance of visiting firemen behaving as they wouldn't dare at home

It is a curious crossroads, this Times Square which is not really a square, but a triangle The thin wedge, three blocks long, points from 42nd Street to the intersection of Broadway and Seventh Avenue, and beyond to Duffy Square.

Here, with hearts in their mouths, come show business hopefuls from elsewhere in the nation.

Broadway's Din

For success, Broadway's din is a multitude shouting acclaim For failure, more common on "The Street of Broken Dreams," the noise is a cold shoulder of exclusion

The alleys are wide enough for only the successful to walk —Tin Pan Alley, fountainhead of the nation's popular music, and Shubert Alley, temple of the legitimate theater.

Its people come and go, but Times Square remains, great and gaudy, asleep til noon, exciting and faintly sinful, a compression of human emotion exploding in flashing lights and enormous billboards.

Today's Chuckle

The reason why drive - in banks are popular with women is that they can withdraw money from the back seat while their husbands make deposits from the front seat.

(Copr. 1963)

Appleton Post-Crescent

Published daily Monday through Saturday by the Post Publishing Co, 306 W. Washington St., Appleton, Wis.

Second Class Postage Paid at Appleton, Wisconsin.

Member Audit Bureau of Circulations

THE APPLETON POST-CRESCENT AND THE SUNDAY POST CRESCENT SUBSCRIPTION RATES

Delivered by carrier for 60 cents per week or $31.20 per year. By mail where carrier delivery service is not available within the Wisconsin counties of Outagamie, Calumet, Winnebago, Waupaca, Brown Shawano, Manitowoc, Portage and Waushara, one year $15 00; six months $8 00, three months $4 50, one month $2 60 By mail in Wisconsin counties not listed $24 00 By mail in United States beyond Wisconsin $31 20 per year, or $2 60 per month Single copy price 8 cents daily, 20 cents Sunday.

MEMBER OF ASSOCIATED PRESS

The Associated Press is entitled exclusively to the use or republication of all the local news printed in this newspaper as well as the AP news dispatches.

GET RID OF INSECTS & RODENTS BY CALLING
Anwell INC.
...serving
HOMES • STORES • INDUSTRY
RE 4-6193
FREE INSPECTION

Redecorating?
YOU SHOULD SEE
MAUTZ NEW FALL COLORS in PAINTS!
Hundreds of Completely Washable Decorator Colors. Stop in tomorrow.
POPE PAINT CO.
516 W. College, Appleton, RE 3-1202
ACROSS FROM OLD OUTAGAMIE COUNTY BANK BLDG.

Hunting Season Is Here!

Build Up Your Dog With
Krull's Canned Dog Food
Guaranteed 90% Horse Meat
6 Cans 1.00
TRAIN YOUR DOG
National Pheasant Scent, Duck Scent, Training Dummies
* We have DEER MUSK. Stops your dog from chasing deer.
POPE'S PET & SEED
Formerly Krull's
516 W. College Ave., Appleton, RE 3-5995
Across From Old Outagamie County Bank Bldg.

Livable and Lovely...
PRATT & LAMBERT
NEW LYT-ALL®
FLOWING FLAT
A truly deluxe wall finish which applies easily without laps or brush marks. Dries to an unusually rich, velvety smooth, flat finish. In White or exclusive Pratt & Lambert Calibrated Colors®.
Open Friday 'til 9 P.M.
$6.40
Sindahl's
319 west Wisconsin Ave
FREE PARKING LOT
In Rear of Store. Drive in at W. Summer St. Entrance

ASK "BILL"
If You're Interested in Real Money Savings on
• INSULATION
• ROOFING
• ALUMINUM SIDING, DOORS, WINDOWS
Phone 4-6447
and Talk to "Bill"
BRENNAN - FRASER
414 N. Division

NO . . .
We Have
NOT RAISED
Our Prices!
You SAVE
$4.00 to $6.50
on Every
10 HAIRCUTS
ADULTS $1.50 CHILDREN $1.00
• Central Ct. Barber Shop
Valley Fair
Open 9 to 9 Daily
• Uptown Barber Shop
Across from Sears
• Crystal Barber Shop
So. Memorial Drive

UPHOLSTERING
RE 4-2783 For Reasonable Prices 512 N. Appleton
KLINGERT UPHOLSTERY

LAUER'S
PIANOS and ORGANS
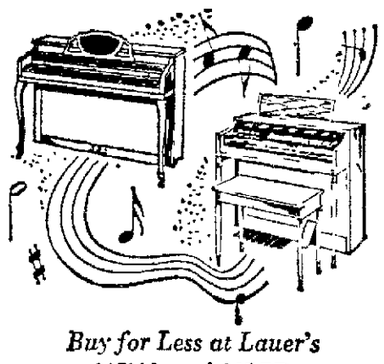
Buy for Less at Lauer's
NEW and USED
Open from 9 A.M. to 9 P.M. Daily
LAUER'S RE 3-8916 1358 W. Prospect

George C. Miotke

for Life & Health Insurance
Wisconsin Life
Grant J. Nault Associates
1713 S. Oneida Street

New pep for tired husbands!

No wonder so many women complain that their husbands come home "too *tired* out to *step* out"! The churning tensions millions of men face on their jobs constantly *drain* them of the energy and vitality they might otherwise have.
• That's why many doctors recommend supplementing the daily diet with Kretschmer Wheat Germ, nature's great "bounce-back" food. Made from the germinating *heart* of the wheat kernel, wheat germ is the most healthful food known, according to official U.S. Department of Agriculture studies of the nutritive values of foods.
• Kretschmer Wheat Germ actually provides *a total of 30 naturally balanced nutrients essential to good health, vigor and stamina!* In addition, it acts like a spark plug to help the body use *other high-energy foods* more fully.
• Serve your husband this remarkable natural food every day for breakfast and see for yourself how much more zip and vitality he has!

• Use these delicious, tiny toasted flakes as a cereal, on cereals, or add to pancakes and scrambled eggs.
• Kretschmer Wheat Germ is great for the entire family, so be sure to get some. Look for it in vacuum-sealed *glass jars* in the cereal section of your food store. Choose either regular or Sugar 'N Honey.
KRETSCHMER WHEAT GERM
N 14

NEWSPAPER ARCHIVE®

Communists Back Terrorist FALN Group in Venezuela

Reds Draw Support Primarily From Cities Not Rural Areas

BY JOHN M. HIGHTOWER

CARACAS, Venezuela (AP) — The Red terrorists in Venezuela call their hit-and-run war of bombings, murders, and robberies "La guerra prolongada" — The long war. Their immediate aim is to destroy this country's hopeful start on democratic government. Their ultimate goal is to convert Venezuela into a new Cuba.

"We can afford to lose a thousand times," says one of their slogans, "but we only have to win once."

The terrorists are city guerrillas. They have little support in the countryside or the villages. They often hide in crowded slum areas but they do not seem to be children of the slums. They are mainly university students from the country's more privileged families.

The youths in their teens and early 20s include girls as well as boys. When an insurance office was raided and burned a few days ago the raiders were two boys and girl in shorts. The girls sometimes use lipstick to write "FALN" on the walls of places attacked.

200-400 Members

FALN stands for "Armed Forces of National Liberation." Officials of the Betancourt government estimate its strength at 200-400 active members. The leaders are Cuban-trained experts in sabotage, subversion, and propaganda, estimated to number about 100.

Fidel Castro is their hero. Small as their numbers are, they constitute for Castro and communism a striking force on the South American continent; in this sense they pose a threat to the interests and policies of the United States in its own backyard.

Behind the active strike force, government officials say, is a much larger group of Communists and pro-Communists who provide passive support. The total number of Communists in the country is estimated at 40,000. The Communist party and the Marxist Movement of the Revolutionary Left, known as MIR, both have had representatives and senators in Congress.

Communism got its start in Venezuela under dictatorial governments which dominated the country during the first 60 years of this century. President Romulo Betancourt himself was briefly a Communist about 30 years ago when he was in exile in Central America. In later years he said he had suffered an attack of "political smallpox" from which he quickly recovered.

Long Range Strategies

Betancourt and the Communists both are following very long range strategies in their struggle over the country's future. The Reds have been trying through their terror campaign to break down peace and public order to such an extent that the army would be compelled to take over. They reason they could then rally the country against a military dictatorship and seize power through a popular rebellion.

Betancourt's strategy is explained by Interior Minister Manuel Mantilla, who is charged with public security.

"The government's purpose is to isolate the Communists from the life of the nation and especially from the non-Communist left, so that labor unions, professional organizations, business organizations and all other groups support the government on this issue," he says.

But Betancourt says that battling terorists, though vital as a defensive measure, is only a small part of the job that has to be done if democracy is to be firmly implanted in many Latin-American countries. He is mainly concerned about wiping out the basic conditions that produce dictatorships, right or left.

Reforms Pushed

He feels that the reason he has been successful so far in Venezuela is that he has pushed through reform programs to narrow the gap between rich and poor, to raise salaries, improve housing, resettle the land with small farmers, wipe out illiteracy, and put children into school.

As he sees the problem, communism got its big start in Venezuela during the dictatorship of Gen. Marcos Perez Jimenez in the years 1948-1958—because the dictator fought Democrats and tolerated Communists. When Betancourt came to power in February, 1959, he says, he found the schools riddled with Communist teachers. During his 4½ years in office, his government has fired 2,500 teachers and university professors for recruiting Communists among the students.

Showy Buildings

Betancourt says Perez Jimenez also squandered the public wealth on showy buildings and forgot about health, housing, education, and raising living standards for the poor. He ruled by police oppression, and when he was overthrown his police force was so hated that Betancourt had to start all over again to build a corps to maintain normal public order. The lack of trained and experienced police has handicapped Betancourt in fighting Red terrorism.

Betancourt has been an angry crusader against dictatorial governments of any kind in the Americas. He has pressed the United States for more aggressive policies against military seizures of power. One reason behind this is that he feels extremists of the right such as Perez Jimenez inevitably lead to extremists of the left such as Castro in Cuba.

Venezuela was able to break the cycle and win its chance to experiment with democratic government — due in no small part to Betancourt's conviction that representative government would work if its leaders would not forget the needs of the people when they came to power.

Next March he is scheduled to turn over his office to a successor. With it will go unfinished business in rebuilding the nation, fighting the Communists and maintaining the confidence of the business community and the loyalty of the military high command.

That Betancourt has succeeded so far in balancing these interested and preserving democratic forms of government is considered by many people here to be a kind of Latin-American miracle.

The United States has a big stake in the ultimate outcome. U.S. investments here total $3.5 billion. U.S. trade with Venezuela is greater than with any other Latin-American nation. Venezuela is one of the three greatest oil producing nations of the world and has vast quantities of iron ore and other natural resources. Its position on the Caribbean shores of South America is highly strategic.

"It's easy to see," a U.S. diplomat said, "why Venezuela is Castro's No. 1 target in this part of the world."

AP Diplomatic Correspondent John Hightower, left, interviews President Romulo Betancourt in his Caracas office. Betancourt said that Venezuelan achievements of the last year prove that battles with rightist dictators and the Communists can be won. (AP Wirephoto)

The World Today

State Heads Have No Time to Relax

BY JAMES MARLOW

WASHINGTON (AP)—There's no room at the top to relax.

President Kennedy and6 Premier Khrushchev could sigh with relief when they signed the limited nuclear test ban treaty. It was one big headache out of the way. They could breathe a little easier. But not for long.

Even as he signed the treaty, Khrushchev was in the midst of a developing disaster for communism. His Red Chinese allies were denouncing him harder than ever. And besides, Russian agriculture was in foul shape.

He had to admit it to the world by buying wheat abroad.

And, if he meant it, it's no wonder that over the weekend he bowed out of the race to the moon, saying he'd be glad to watch the United States try it.

It's an expensive contest and he could use the money better for things closer to home. But he wasn't completely convincing.

"Just 'Kidding'

There's always the chance he was trying to kid the United States into giving up its moon try. He may have had some luck in this, too. Congress now will probably be more reluctant to vote money for the American moon program.

It's too soon to say Khrushchev is in serious trouble at home. But it's doubtful he can keep the reins indefinitely if disaster pursues him in other ways obvious not only to the world, but to the Russian people, too.

Peace and prosperity would be an ideal platform for Kennedy's re-election campaign next year. But right now he can't be sure how much of either he will have to point to when the 1964 campaign begins.

Show Solidarity

Civil rights advocates put on the biggest march on Washington in American history in August to show their solidarity and determination in wanting rights. About 200,000 people took part.

This impressive, but peaceful, demonstration was particularly intended to impress a Congress which was then juggling Kennedy's civil rights bill and generally showed no great enthusiasm for the President's requests.

Kennedy will probably feel he's lucky if Congress approves the bill this year.

And the same goes for his request for a tax cut. This was supposed to give the economy a shot in the arm, starting at the beginning of 1964. If neither program makes it this year, he'll try for both again next year.

But a tax-cutting bill approved somewhere in the middle of 1964—if it is approved — may be too late to help the economy much by next November's election.

And if Negroes have to wait until 1964 for a civil rights bill —and they look on the one Kennedy proposed as just a mild one—they may not wait peacefully.

Demonstrations

Their demonstrations all over the country subsided after the march on Washington as if in a gesture of good will to let Congress do what they felt was needed.

But if this Congress ignores them and goes home without putting new civil rights laws on the book, it seems a good bet that Negro patience will burst into violence in many places.

So, even if Kennedy in 1964 is able to point to peace abroad, there may be little peace at home. And, if Negroes feel he didn't try hard enough and stay away from the polls in northern cities next year, he'll be hurt.

In the meantime, frustrations and irritations build up for him overseas.

Dictatorships

While he was trying—and still hasn't succeeded—to get some sense and movement into the struggle against communism in Viet Nam right under his nose in Latin American democracies were overthrown by dictatorships.

Fidel Castro in Cuba is an open sore and will be used against him by the Republicans in 1964 unless he finds some solution and none is in sight.

And he's so fed up with needling from French President De Gaulle and the worry of Western allies that this country will pull its troops out of Europe, his administration over the weekend issued a pained rebuke.

Secretary of State Dean Rusk had to tell the allies—who years ago agreed to put together 30 divisions for the defense of Europe but never did—that it's time they kept their word and that this country alone filled its promise.

Stomach Gas? GET IT UP AND OUT!

Feel like a balloon that's about to burst? Have that raw, acid-y burn in your stomach? Get that gas *up* and *out*—with wonderful Pfunder's Tablets. Pfunder's Tablets have a foaming action that not only clears the stomach of present gas but *coats the lining of the stomach for continuing relief.* Carry Pfunder's around with you. You'll find there's nothing so wonderful as Pfunder's for getting that gas *up* and *out* fast. At druggists.

Also coats stomach lining for continuing protection against gassy acid pains

PFUNDER'S FOAMING ACTION TABLETS

coupon

Again This Year . . .

free

FRESH DRESSED TURKEYS

With the purchase of any suit, topcoat or sport outfit from $45 up. These are delicious, tender country fresh Wisconsin Turkeys, raised within 70 miles of Appleton.

Brauer's

Across from Prange's Next Door to Schlafer's Hardware

MOTOROLA COLOR TV

High style! Value prices! Full year guarantee*!

Value is the word for these sets. Each has Motorola's own hand-wired chassis, precision crafted with modern hand and dip soldering for circuit connections of high reliability. All carry Motorola's *full year guarantee with free exchange or repair of any component proven defective in normal use. Arranged through us. Labor extra. All models shown are 21" overall diag. tube meas.; 261 sq. in. picture viewing area.

Model 21CT8 *Contemporary Consolette*—a wood cabinet covered in a walnut-grained easily-cleaned vinyl fabric. Comes complete with beautiful legs. $449.95 With Acceptable Trade

Model 21CK15 *Traditional Console*—classic lines make this set a wonderful addition to any room. Easy to tune, beautiful to view. Two speakers. $499.95 With Acceptable Trade

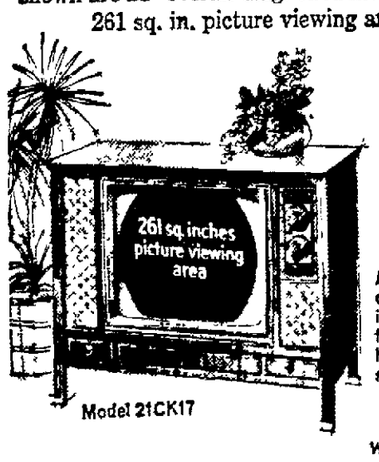

Model 21CK17 *Handsome Low-Boy*—clean, contemporary styling in walnut or mahogany finishes on genuine hardboard and hardwood solids. Two speakers. $539 With Acceptable Trade

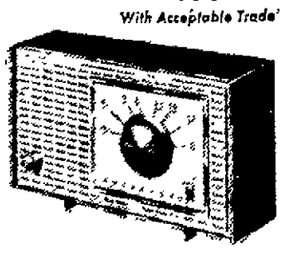

Golden Voice Value! Hearty 4" Golden Voice® speaker and direct tuning. A22: comes in antique white, light blue or pink, delivers a bright sound, and it's priced right. $17.95

All Sets Are All-Channel VHF Adaptable

FREE HOME DEMONSTRATIONS

YOUR AUTHORIZED MOTOROLA DEALER

OPEN Mon. and Fri. 9 A.M. to 9 P.M.

FUHRMANN TV SALES & SERVICE

1701 E. Newberry St. Across From Display STEAM LOCOMOTIVE Phone RE 4-5436

Automobile Engine Steam-Cleaned Only $4.50

"5 MINUTE" CAR WASHING SERVICE

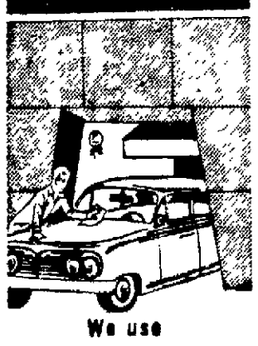

We use SPRAWAX

Fill Up With Skelly Gasoline & SAVE money on your car wash.

SKELLY

Open Daily 8:30 to 5:30

APPLETON CAR WASH

122 N. Richmond St. Tel. RE 9-3669

PHILCO *gives you EVERYTHING in STEREO enjoyment at this LOW PRICE!*

LOOK:

Stereo High Fidelity Plays stereo records with full fidelity

Stereo FM Radio FM broadcasts with realistic stereo separation

Stereo FM On-Dicator Automatically signals when Stereo FM is on

Golden Grid FM Tuner Super-sensitive; pulls in more entertainment

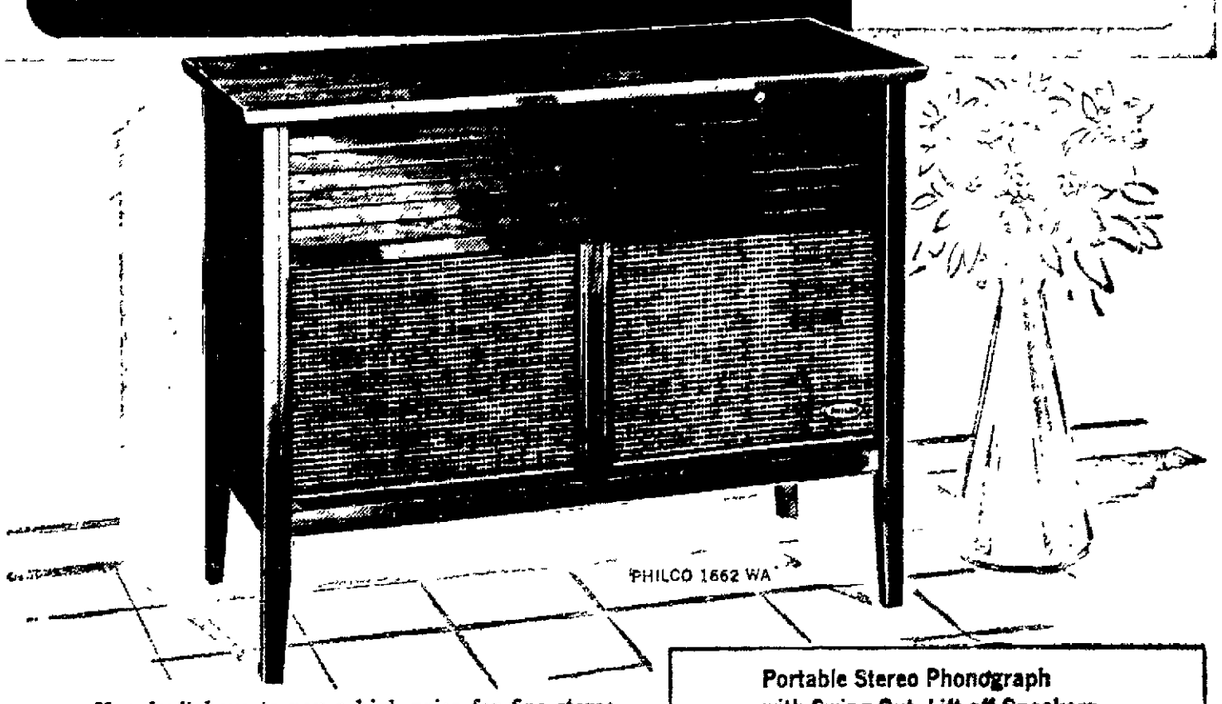

You don't have to pay a high price for fine stereo enjoyment of records and radio. Come in—see and hear this great value from Philco.

Note these Quality Features:

- FM-AM radio with Drift-free A.F.C.
- 4-Speed Multi-Mix Record Changer
- Balanced Multi-Speaker Sound System
- 2 Built-In Antennas for FM and AM
- Precision Control Center for Tone, Balance, Volume
- Mahogany Wood Veneers and Matching Solids

$218

Portable Stereo Phonograph with Swing-Out, Lift-off Speakers

$68

- Dual Sapphire Pick up
- Automatic Changer
- Plays All Speeds
- 18 ft Stereo Separation
- Lightweight Luggage Case

PHILCO 1421

Wichmann's

1st. Choice Among People with an Eye for Value

Open Monday and Friday Nights Until 9

APPLETON 513 West College Avenue

NEENAH 132 West Wisconsin Avenue

NewspaperARCHIVE®

APPLETON POST-CRESCENT

Monday, October 28, 1963

Tito in New York

The major point of the speech by Marshal Tito to the General Assembly of the United Nations was a defense of peaceful coexistence. He apparently didn't find enough of it in New York as he cancelled a reception charging lack of police protection But his talk was an interesting point of view.

"The only solution I can see (to the cold war dangers), and I am convinced that many other people in the world think the same way, is to apprehend and recognize the realities of our time—the existence of different social systems and the need to establish, between peoples and countries with different social systems, relations based on the principles of peaceful coexistence." Yugoslavia and other countries have adopted policies of non-alignment, said Tito, to further this coexistence. In fact he said that these non-alignment policies had saved the world from complete polarization into two armed camps. He asked that the General Assembly work "further to elaborate and to codify the principles of peaceful coexistence"

In another era, non-alignment was known as isolationism. The United States threw it away when the decision was made to "save the world for democracy." The cold war is caused in great part by two factors; the desire of the west to see all peoples free of government tyranny in the belief that such freedom helps to keep individuals from misery and nations from war, and the efforts of the Communist Internationale to interfere with the social system of other nations.

Certainly Tito would like to have Yugoslavia left alone to work out his particular brand of communism He resented a New York reporter's question about the fate of Milovan Djilas and called it a "purely internal affair" and none of the reporter's business. More than many countries Yugoslavia can demand no interference since it asks for little at present except most-favored-nation status from the United States. But would Tito be quite so happy about noninterference if there were a revolt within Yugoslavia and he wanted Russian help to put it down?

United States Ambassador Adlai Stevenson commented guardedly that Tito's speech was "constructive." American policy toward Communist nations is in fact trending toward the sort of policy Tito would seem to like. Perhaps, in the light of war that can hardly be imagined in its horror, this is the best way.

But of course there must be better signs that the Communists would have it that way too. As long as they attack in Viet Nam and snipe in Laos and Korea, as long as we know that only our military firmness had the missiles removed from Cuba, as long as they incite revolt against established social systems all over Latin America, their verbal allegiance to peaceful coexistence must be balanced against what they are doing.

One of the "realities of our time" which Tito didn't mention is that Yugoslavia has been able to remain independent of Russian control because of the strength of NATO. In fact it has been this threat that has kept all non-aligned nations free of Red supervision so that they could meet and charge that there was really no difference between Communist nations and capitalist ones.

The strength of the free nations and their apparent willingness to use that strength is the major cause of peaceful coexistence itself.

Coordination or Competition?

The last meeting of the board of regents of state colleges again disclosed to public view a disposition among the officials of the big and costly state system of higher education to be somewhat jealous rivals when they ought to be ardent collaborators.

Several members of the board which governs the rapidly growing state college system indicated a fear that the University of Wisconsin may be ambitiously planning to add to its hegemony the new two year instruction centers in out-state communities which are being proposed in various long-range study blueprints about potential educational service needs.

On the face of it, there will be some sympathetic response to those regents who regard with some apprehension the idea of surrounding the state college at Stevens Point, as an example, with a series of University extension centers in other communities only a few miles removed. Why could not such local centers, if they are needed, be operated by and staffed from the college nearby? To the uninitiated, at least, it is a plausible question.

This is not the first time that such polite reservations in the ostensibly friendly relations between the University, on the one hand, and the colleges, on the other, have reached the public ear. Such competitive feelings, indeed, led the legislature under the leadership of Governor Kohler only eight years ago to attempt to forge a unified system of higher education policy-making and administration.

The idea of a single board of regents to direct the complex of state higher educational services failed of enactment, mostly because of the resistance of some of the institutions involved and their skill in marshalling powerful political allies to the support of their interests as they saw them. A weak although gainful compromise worked out then resulted in the creation of the Coordinating Committee for Higher Education.

That committee has functioned usefully since that time. It has produced some strikingly significant studies. Without its services, the state would not have been able to accommodate itself to the enrollment explosion in its educational institutions in the last few years. Its studies of future trends and probable future needs are today invaluable. But it has not achieved the integrated management and unified service that was the original goal, as the candid discussions by the college regents recently showed clearly.

The Coordinating Committee, as we read the history of the 1955 legislature, was not intended to be the solution for this problem. It was planned, instead, as a kind of forerunner for eventual fusion of the state's enormous expenditure under central leadership for maximum returns to the student and the taxpayer. It is time, we believe, to revive that original hope as a means of accommodating a financing and planning task that may otherwise be unmanageable during the next decade.

Cuba Before the Supreme Court

This may come as something of a surprise, but Cuba is a party to a legal case now pending before the United States Supreme Court, and the U. S. Government is supporting, in part at least, Cuba's legal position.

The case goes back several years. A private Cuban company had contracted to sell $175,000 worth of sugar to a New York firm. But before the sugar was shipped it was seized by the Cuban government, which then sold it for the same amount to the same U. S. company.

Both Cuba and the private Cuban concern claimed the $175,000. Cuba sued in the lower courts in this country and lost. It has now appealed the case to the U. S. Supreme Court.

The case revolves around a rule of law known as the Act of State Doctrine which the Supreme Court phrased back in 1897. It holds that "the courts of one country will not sit in judgment on the acts of the government of another done within its own territory"

The lower courts held that in this case the rule does not apply. They held that the Cuban government had no right to appropriate the sugar, that such seizure was invalid and that Cuba was not entitled to the money.

A New York attorney representing Cuba claims the rule does apply. He goes further and also says that in any case Cuba acted legally under its own laws. The attorney representing the private Cuban firm says the rule should not apply where there is a clear violation of international law.

The U. S. Attorney General's office has urged the Supreme Court to rule that U. S. courts have no right to examine into the validity of the Cuban act of nationalization. The Government says Cuba did violate international law, but that these cases should be solved by diplomacy, not through U. S. courts. It adds that having courts all over the country considering the legality of the actions of foreign governments "could interfere with our foreign relations."

The Supreme Court decision in the matter will be awaited with interest, but in the meantime we can't help but wonder how a similar case might be treated in the Cuban courts were the positions of the parties reversed.

Looking Backward

Truth Briefly Stated, Says Motor

100 YEARS AGO

Quoted from the Appleton Motor for Oct. 29, 1863.

The Cincinnati Gazette puts a large amount of truth in a small space when it says: A Democratic rebellion against the decision of the people at the Presidential election has brought this terrible war and all its hardships and burden upon this people.

Every vote cast for Democratic candidates is a vote to give success to this appeal from the ballot to arms. Every Democratic vote is a vote to subject all elections to the danger and threat of civil war. It is a vote to inaugurate in this country a reign of terror to intimidate the people and rob them of their franchise.

Every Democratic ballot cast in this election is a vote to sustain a rebellion in arms against the popular ballot.

25 YEARS AGO

Monday, Oct. 24, 1938.

Japanese aerial bombing of a British warship in Changsha harbor and a customs dispute over clearing the American liner President Coolidge added two new incidents to the long list of international complications in the China war. The liner was ready to leave Shanghai with a cargo of silver valued at more than $4 million, which the Japanese-sponsored government claimed was its property.

Catherine Garvey was elected president of the Freedom High School Alumni Association at the school's fifth annual homecoming banquet. James Garvey served as toastmaster. John Murphy was elected vice president of the organization.

William Klausner, Appleton, was elected secretary of the men's glee club at the University of Redlands in Redlands, Calif. Klausner, a sophomore, also was a member of the tennis team. His brother, Neal W. Klausner, was head of the university's philosophy and psychology department.

Arthur Ziebell, Oshkosh, was elected president of the Fox River Valley Federation of Brotherhoods of the American Lutheran Church. Other officers included Paul Baehr, Berlin, vice president; Edward Sager, Appleton, recording secretary; Rudolph Schmidt, Clintonville, treasurer; William Lindemann, Green Bay, historian, and the Rev. E. Koch, Oshkosh, advisory pastor.

10 YEARS AGO

Monday, Oct. 26, 1953.

Wilson Junior High School, Appleton, won its first Fox Valley Freshman Football League title in eight years with its 1953 squad. Members of the championship team included Tom Meredith, Dick Paessler, Vonnie Solberg, Bill Bedard, Jim Eggert, LeRoy Christensen, Don Peterson, Dave Miller, Dave Trinrud, Don Mahony, Dock King, Albert Stohlman, John Cotton, Jim McKahan, Jack Rademacher, Bob Piette, Duane Foth, Jim Schultz, Bob Meek, Gary Voecks, Jerry Ohm, John Dittmer, Bill Vandenboom, Fred Fiette, John Troyer, Dick Rendall, Daril Riley, Don Schabo, Dick Koepke, Pete King, Jerry Lecy, Boyd Grimmer, Ronnie Jim Ahrens and Dave Steiner. Olson and student managers Coaches were Neal Precourt and Edward Radtke.

Miss Dorothy Stelz gave an organ recital at the dedication of the new instrument Sunday at Mounty Calvary Lutheran Church, Kimberly. The Rev. W. Wichmann of Grace Lutheran Church, Neenah, was guest speaker at the services.

Named to the triple trio of the Kaukauna High School Chorus were students Vivian Blaha, Joyce Jacobsen and Jan Walters, sopranos; Anna Weber, Kay Killian and Phyllis Lamers, second sopranos; Mary Otto, Carol Henry and Joyce Killiam, altos.

Balance of Payments

Freedman Writes

Friends Hope Goldwater Will Seek Foreign Policy Advice

BY MAX FREEDMAN

In Texas Senator Goldwater throws a long shadow. He is so far ahead of any other Republican that no one else is in sight. His personal popularity is much greater than President Kennedy's. If nominated, he will be supported by many discontented Democrats and will give the Kennedy-Johnson ticket great trouble.

Freedman

Even among Senator Goldwater's own Republican supporters however there is uneasiness over his foreign policy In fact it is being said that the Senator really has no policy. He merely has a talent for creating phrases and slogans that express a public mood. These words could never be turned into policies without wrecking the principles that have been supported by strong majorities in both parties for many years. Senator Goldwater has never given any proof that he can replace these policies with reasoned alternatives. His concept of today's troubled world disturbs Republicans and disenchanted Democrats who like his views on domestic policy and want to vote for him if only he would talk less rubbish on world affairs.

REPUBLICAN BRAIN TRUST

His wisest friends in Texas hope he will respect these criticisms. They want him to form a group of advisers, drawn from the universities and from officials of the Eisenhower administration, to teach him the uses and the limits of American power in a divided and dangerous world. They think he will lose less votes by revising his doctrines in the light of new knowledge, and frankly admitting these changes, than he will by clinging to principles that reveal his pitiable inadequacies as a guide on foreign policy. Inconsistency may be preferable to stark error, and a lighter burden in an electoral campaign. Senator Goldwater's refusal to use a Republican brain trust — and despite mockery by the Kennedy administration there really are Republican brains that can be trusted — would be a clear indication that he is willing to continue his practice of making statements of foreign policy tragically deficient in their intellectual content.

In this state it is impossible of course to think of Democratic prospects without thinking of Vice President Lyndon Johnson. At every stage of his career he has been a controversial figure in Texas, having his critics and opponents as will as his supporters. But it is generally conceded that Senator John Kennedy would never have carried Texas without Senator Johnson's help in 1960, and that President Kennedy would have a forlorn cause in Texas in 1964 without Vice President Johnson's active support. The vice president is expected to carry an important part of the presidential campaign in Texas and in many other states.

One of the most surprising discoveries of this visit to Texas is the depth of feeling against the so-called Kennedy dynasty. In Washington this complaint has dwindled to a pleasant little joke. Out here men swear angrily and women edge their speech with hardness as they denounce "the Kennedys." Always it is the whole family that is attacked, not simply the President or Attorney General Robert Kennedy. Never in the history of politics have so many people had so many opinions about so many members of a large family. The comments are not yet as ugly and spiteful as the vindictive gossip about President and Eleanor Roosevelt. But we are still months away from the campaign. No doubt these experts in malice will use this period to improve their aim and their venom. One wonders at the type of mind that can invent these cruel libels, and the kind of person that can be amused by them

UNDERWORLD OF POLITICS

This disreputable trash belongs to the underworld of politics. It shrinks from the light of day. It offers no proof. It feeds on gossip and spreads hate with a careless gesture. It can be summoned before no tribunal of honor because it is destitute of chivalry. President Kennedy will have to meet this outrage with whatever dignity and fortitute he can muster.

But if Texas is a fair example, there is an immense difference between this vindictive gossip and the reasoned criticisms advanced by citizens whose views are entitled to the greatest respect. In essence of their charge is that President Kennedy has limited the range of advice open to him by giving so many positions to the members of his family and, equally important, by calling to Washington so many people with the same background and interests. Harvard is unpopular in Texas and there is a disturbing suspicion here that Washington is being annexed by Harvard. One hears the same talk in the Midwest and the Mountain States, but there is a menacing edge to the Texas complaint that is absent in other places. This spreading suspicion that the administration is dominated by Eastern people and Eastern interests deserves the attention of the President before it gets out of hand.

GRIN AND BEAR IT — By LICHTY

"We haven't eaten out in twenty years, my tightwad spouse . . . are you waiting for a law that will force restaurants to serve married couples?"

Wisconsin Report

No Visible Support for Nixon Seen in State; Goldwater Far in Front

BY JOHN WYNGAARD

MADISON — The speculation in national politics about the possible revival of Richard Nixon as presidential candidate has no audible echoes hereabouts.

Wyngaard

Wisconsin Republicans are realistic enough to know that the national stories about the chance for a Nixon compromise nomination in San Francisco next summer are not entirely accidental. There is evidently some substance for them in the way of inspiration from the Nixon circle.

But if this is a typical state in convention delegate terms, the outlook for a second nomination for the former vice president is so thin as to be virtually insignificant.

The reasons are obvious enough, but they may be worth repeating, nevertheless

First importance is given by the practical men of the party in Wisconsin — and there is no reason to believe that their rationalizations are unique — to the idea that it does not pay to renominate a loser. There are lessons throughout American history, including two within the memories of contemporary Americans, the two time defeat of Thomas Dewey on the Republican ticket, and the equally decisive repetition of the rejection of Adlai Stevenson when he led the Democratic ticket.

* * *

Twice in a comparatively recent period this reporter has queried the organization leaders of the Wisconsin Republican party on their definitions of the nomination prospects for 1964.

Each time there were returned a handful of suggestions that Mr. Nixon might be the choice in the end, after a fight among the more obvious and more active contenders. But the number of such responses was about equal to those naming some of the duller of the dark horses. Some of such answers were clearly attributable to the loyalties surviving from the hard campaign of 1960. Some of them were explained by the fact that Mr. Nixon ran comparatively well in Wisconsin while Mr. Kennedy was winning the national election by a whisker.

William Miller, the articulate and intelligent chairman of the Republican national committee, offered another important clue to the Nixon situation when he visited Wisconsin lately and outlined for local reporters his appraisal of the 1964 candidate picture.

He has traveled the country widely during the last year, he recalled, and he has found no work going on for Nixon.

It is a good test. It is the one that the experienced political reportor uses on his own rounds. When there is nothing going on for a prospective candidate, among the working oliticians of the party, the chances are pretty good that his candidacy is not seriously regarded — notwithstanding the speculations of the national writers on the days when they can contrive only pot-boilers.

* * *

SITUATION HERE

The Wisconsin situation appears to be as clear and certain as it ever was 10 months before a national convention.

The sentiment for Sen. Goldwater is so overwhelming that even the naked eye of the uninitiated can recognize it at a glance. Every survey of party organization leaders, every poll of party workers, every information - gathering expedition by the professionals around the state as they prepare their plans for 1964, bears out the public impression. At the moment Sen. Goldwater is so far out in front as the favorite that there is no second-runner, in practical terms, for the backing of the men who are likely to sit in the nominating convention hall.

As it turns out, there is a fair to good chance that Wisconsin will have an uninstructer delagtion — in that it will probably run uncontested in the spring primary behind the name of Rep. John W. Byrnes of Green Bay. Byrnes won't like the idea that his men will really be Goldwater advocates. He doesn't propose to be a stalking horse. But the reality is that he will be hard put to it to select 30 representative men for his ticket who do not contain a majority of Goldwater backers, whatever he would prefer.

Strictly Personal

Adjusting to Partner in Bridge Is Like Marriage

BY SYDNEY J. HARRIS

In New York, some time ago, I was invited by a friend to play bridge with him one afternoon at the Cavendish Club, where the masters make their home between tournaments. Afterwards, there was the customary gossip about various experts, their habits and peculiarities.

Harris

What interested me was the discussion about one particular master, who invariably wins at rubber bridge, even with the most mediocre partners. Other experts play just as well as he, but he knows best how to adjust himself to the flaws and deficiencies of his partner of the moment.

Most of his colleagues, I was told, do exactly the opposite. If they find themselves in a serious game partnered by a duffer, they make the partner "pay" for his ignorance and ineptitude. They punish him for being a poor player — even though he is their partner, and they suffer the same bad score for their behavior.

They make bids he cannot understand, place burdens upon him that he cannot fulfill, and then heap withering scorn upon him for falling down on the hand — which scorn only makes him play worse, and adversely affects their own score as well.

This self-defeating attitude reminded me of marriages I have known, in which one of the partners is always excoriating the faults of the other, and would rather see the partnership become a dismal failure than forgo the bleak pleasures of criticism.

Cutting off one's nose to spite one's face is a much more common attitude than we realize. This attitude says, in effect, "If you're not going to fulfill my expectations, if I am to be saddled with your shortcomings, then I'll strain you to the limit and test you to the breaking-point, as much as it may hurt me; because the satisfaction I get from feeling superior to you is greater than the cost of disaster."

But the winning player in bridge — where all the masters have about the same level of technical skill — is the one with the most flexible and adaptable temperament, the one who can bring out the best in his partner, the one who knows that the noose he draws around his partner's neck also hangs him.

When one reaches a certain high level of aptitude in any pursuit, the decisive differences are then emotional; the line that really separates winners and losers is not a technical or strategic superiority, but a psychological approach. In bridge, in tennis, in most other competitions, games are not so much won as lost — lost by those who are not in full command of their inmost natures.

Potomac Fever — by Fletcher Knebel

There's no justice. They cheered the guy who invented drive-in banking, but when Navy Secretary Korth invented deep sea, float-in banking, they fired him.

* * *

Gov. Rockefeller brands both Kennedy and Goldwater as extremists. Rocky's motto: "Let's change horses in the middle of the extremes."

* * *

Britain's new leader, Lord Home, resigns his peerage to qualify for the House of Commons. Somewhere the needle got stuck. From Lord Home — to Mister House.

* * *

Republicans win a congressional seat in North Dakota. The party's joyfully on the move again. There's even hope now that some day it may recapture Vermont.

NEWSPAPERARCHIVE®
NEWSPAPERARCHIVE®

String Quartet Known As Finest In Europe

Four Netherlands Musicians to Open Lawrence Chamber Music Season Nov. 7

The Netherlands String Quartet, winner of the Elizabeth Sprague Coolidge Medal as the "finest string quartet in Europe," will present the first concert of the Lawrence Chamber Music season at 8:15 p.m. Thursday, Nov. 7, in Harper Hall.

The quartet's appearance is part of its fifth tour of major U.S. music centers.

Members of the quartet were enlisted in 1952 by first violinist Nap de Klijn. Their debut came in January of that year at the Concertgebouw, Amsterdam, and this success led to an invitation to the 1952 Holland Festival. Since then, in addition to Netherlands appearances and tours in the United States, the group has played regularly in Switzerland, England, and Germany, and made a lengthy tour of South Africa.

In 1953, the BBC invited the Netherlands Quartet to appear in a television program relayed from Goldsmiths' Hall, London, making the Quartet the first overseas ensemble to be so honored. Additional British appearances followed at the King's Lynn Festival, 1957, and on a tour of major English cities that season.

The first U.S. visit, in 1958, involved an extraordinary set of circumstances.

A 30-concert tour had been booked for the Amsterdam Duo, consisting of violinist De Klijn and his pianist-wife, Alice Heksch. The pair were renowned abroad for their sonata playing. But a few months before their scheduled departure, Mrs. DeKlijn died.

It was then that De Klijn's colleagues volunteered to replace the duo in America, accepting as compensation the fees that had been intended for the duo.

Enthusiastic Welcome

The Hollanders were received with overwhelming enthusiasm by audiences and critics alike, and their subsequent trips in this country have confirmed American fondness for the skill and sensitivity of their playing.

De Klijn, in addition to his first violin responsibilities with the Netherlands Quartet, is a well-known soloist. He is a professor at the Royal Academy of Music at the Hague and at the Academy in Rotterdam. He is the author of a book about his instrument, entitled "New Technical Exercises for Both Left and Right Hands."

His colleagues note wryly that the book concerns violin playing, not De Klijn's seemingly incongruous hobby which is juggling! De Klijn also is a collector and owns a valuable group of violin bows produced by ancient French and British masters.

Jaap Schroeder

Jaap Schroeder is the quartet's second violinist. He also is a soloist and concertmaster of a Dutch radio chamber orchestra. As a youth, Schroeder studied the violin in his native Amsterdam, then in Paris under Pasquier. He now is a professor at the Amsterdam Music School.

Paul Godwin, violist, formerly concertized and recorded throughout Europe for many years with his own orchestra. After World War II he joined the Amsterdam String Quartet, and eventually the Netherlands Quartet. He also is well-known to European audiences as a concert soloist.

Carel Van Leeuwen Boomkamp, the group's cellist, was solo cellist with the Concertgebouw Orchestra in Amsterdam at 19.

Also Teaches

A student of Gerard Hekking, he toured extensively in Holland and Central Europe. He is a professor at the Royal Academy of Music at the Hague and at the Academies in Amsterdam and Rotterdam. He is further known for his book on the art of the cello. Like De Klijn, he owns an unusual collection of ancient instruments and bows.

The concert is the first of five chamber music events planned in the Lawrence series this season. Tickets for the Nov. 7 program went on sale today at Belling Pharmacy.

Another Goldwyn Has Been Added to the Hollywood scene. Samuel Goldwyn Jr., left, and actor Peter Fonda check film strips from the movie "Young Lovers" which Goldwyn is directing and producing. Unlike his famous father who never directed a movie, Goldwyn takes on this chore because he thinks it's the only way he can get on film the real story of what young people are up against these days. (AP Wirephoto)

U.N. Applauds Pablo Casals

UNITED NATIONS, N.Y. (AP) — It was Pablo Casals Day at the United Nations.

They packed the blue and gold Assembly Hall to hear the 87-year-old world-renowned cellist conduct his own oratorio, El Pesebre (The Manger). At the end, he received a standing ovation.

They provided him with a leather stool, but he was on his feet most of the time, conducting with vigor the Casals Festival Orchestra of Puerto Rico.

The oratorio was sung by the Cleveland Orchestra Chorus under the leadership of Robert Shaw.

Stop Corn Pain Fast!

Also Remove CORNS CALLOUSES

Super soft Dr Scholl's Zino-pads quickly stop pain of corns. Also remove corns, callouses when used with separate medicated disks included in each box. Sold everywhere.

Dr Scholl's Zino-pads

Lonely Homeowner's Column

"Dear Column:

Whenever the boy next door comes to our house, his teeth chatter. Could this mean that he likes me?"

HOPEFUL

Dear Hopeful: -- He's probably cold. Suggest that you switch to new Sinclair Heating Oil -- the clear, clean oil with the clean, hot flame to give you more comfort per dollar. Safer, too. Our budget plan spreads heating payments over a long, convenient period. For expert burner service and automatic keep-fill delivery, phone...

RE 4-2659

Sinclair

VIKING TODAY & TUESDAY

2 Comedies Most Appreciated By Adults

Rock Hudson, Doris Day — "Lover Come Back" — Color

Rock Hudson, Sandra Dee, Bobby Darin, Gina Lollobrigidia — "Come September" — Color

41 OUTDOOR

THURSDAY . . . ONE DAY ONLY

BIG HALLOWE'EN MONSTER MASH!

NEENAH

LAST 2 DAYS! Sidney Poitier

OPEN 6:15 START 6:30

Lilies of the Field

The year's mightiest adventure and most turbulent love story!

Robert Mitchum · Elsa Martinelli · Jack Hawkins

RAMPAGE

TECHNICOLOR® Presented by WARNER BROS. Co-Hit

NOW PLAYING APPLETON

The Castilian

"FAMILY THRIFT SPECIAL"

COLONEL SANDERS' KENTUCKY FRIED Chicken Dinner!

Reg. $1.50 Tuesday, Oct. 29, 11 A.M. to Midnight $1

- Three plump pieces of tender, fresh cooked golden brown chicken.
- Creamy whipped potatoes, country gravy.
- Chilled heart of lettuce with Marc's famous 1000 Island or Blue Cheese dressing.
- Hot dinner roll, butter and fresh honey

IN OUR COFFEE SHOP

Or Boxed to Take-Out!

3 large pieces fresh cooked chicken, crispy french fries, buttered roll with honey.

Phone REgent 9-1041

HOME OF THE Big Boy HAMBURGER

Marc's

College Ave at Highway 41, Appleton

Outer Limits Tampers With Future Age

BY TV SCOUT

6:30-7:30 (Channel 11) — "The Man Who Was Never Born," on The Outer Limits, is a love story with some imaginative science-fiction devices, fine camera work and excellent acting. Martin Landau is Andro, a figure from the year 2148, when the earth is devastated because an ambitious scientist corrupted an extra-terrestial microbe.

* * *

6:30-7:30 (Channel 4-5)—"Good Morning, Miss Dove," on Monday Night at the Movies is a charming tear jerker. Jennifer Jones has an acting field day as a beloved, elderly school teacher who, while awaiting an operation, recalls her long career. (Color)

* * *

7:30-8 (Channel 2) — Lucille Ball is still having problems with Mr. Mooney (Gale Gordon), and the bank vault, on The Lucy Show.

* * *

7:30-9 (Channel 11) — Michael Burns has his best acting part since joining Wagon Train in a story that reverses the usual bad - guy - coming - under - the influence - of - good - guy story.

* * *

8-8:30 (Channel 2) — A lot of laughs on The Danny Thomas Show as Marjorie Lord and Pat Carroll try to break the news to their city-loving, country-hating husbands that they now own a house in the country.

* * *

8:30-9 (Channel 2) — There's no Don Knotts on The Andy Griffith Schow, but Denver Pyle, as ebullient Briscoe Darling is back with his hillbilly clan. He takes a shine to Aunt Bee (Francis Bavier) when he figures she has taken a shine to him.

* * *

8:30-9 (Channel 4-5) — "The Immortal Al Jolson," on Hollywood and the Stars, won't do anything for the Jolson legend. It is critical of the man although it praises the entertainer.

* * *

9-10 (Channel 11) — Breaking Point has an absorbing drama about the wife of a cold-blooded, ambitious politician and the pressures that become more than she can take. Kim Hunter is a thoroughly sympathetic character as the wife desperately in need of Paul Richards' help, and Mark Richman is good as her insensitive husband.

Fox Cities Movie Times

Appleton — (now playing) Rampage at 6 p.m. and 9:50. Castilian, once at 7:30.

Neenah — (now playing) Lilies of the Field at 7:15 and 9:15.

Raulf, Oshkosh — (now playing) Wall of Noise at 7 p.m. Rampage at 9:14.

Time, Oshkosh — (now playing) The Sword of Lancelot at 7:07. The Caretakers at 9:10.

Viking — (now playing) Lover Come Back and Come September, beginning at 6 p.m.

Special Events

French Movie — (tonight) Proust as I Knew Him, in French sponsored by langauge department, Lawrence college, 8 p.m. Stansbury Theater, Music-Drama Center.

Women's Lecture Series — (Tuesday) The Challenge of Change, 1:30 to 3 p.m., University of Wisconsin Fox Valley Center, sponsored by Center and Lawrence College.

Hat Fashions — (Tuesday) Out of a Hatbox style show by Sacred Heart Christian Mothers, 8 p.m., Sacred Heart School gym.

Marquette Alumni Series — (Tuesday) Dr. Edward Simmons of Marquette University faculty on Truth, Man and Reason, 8 p.m., Xavier High Commons.

Television Schedule

WLUK-TV, Channel 11, Green Bay

Monday, P.M.
4:00—Theater
5:45—News
6:00—Annie Oakley
6:30—Outer Limits
7:30—Wagon Train
9:00—Breaking Point
10:00—Playhouse
11:00—News, Weather, Sports
11:30—Border Patrol

Tuesday, A.M.
8:45—Almanac
9:00—Romper Room
10:00—Price is Right
10:30—Seven Keys
11:00—Ernie Ford
11:30—Father Knows Best

Tuesday, P.M.
12:00—General Hospital
12:30—Noon Report
1:00—Ranch Party
1:25—News
1:50—Day In Court
2:00—Queen for a Day
2:30—Who Do You Trust?
3:00—Trail Master
4:00—Theater

WBAY-TV, Channel 2, Green Bay

Monday, P.M.
4:00—Col. Caboose
4:30—Mickey Mouse
5:00—Col. Caboose
5:30—CBS News
6:00—News, Weather, Sports
6:30—To Tell the Truth
7:00—I've Got A Secret
7:30—The Lucy Show
8:00—Danny Thomas
8:30—Andy Griffith
9:00—East Side, West Side
10:00—Weather News, Sports
10:30—Peter Gunn
11:00—Feature Theater

Tuesday, P.M.
6:30—Sunrise Semester
7:00—Cheer Up Time
8:00—Capt. Kangaroo
9:00—Physical Fitness
9:20—A Lovelier You
9:30—I Love Lucy
10:00—The McCoys
10:30—Pete and Gladys
11:00—Love of Life
11:30—Search for Tomorrow
11:45—Guiding Light

Tuesday, P.M.
12:00—Noon Show
1:00—Password
1:30—House Party
2:00—To Tell the Truth
2:25—News
2:30—Edge of Night
3:00—Secret Storm
3:30—As the World Turns
4:00—Col. Caboose Show

WFRV-TV, Channel 5, Green Bay

Monday, P.M.
4:00—Early Show
5:25—Cartoons
5:40—Sports, News, Weather
6:00—Huntley Brinkley
6:30—Monday Night Theater
8:30—Hollywood and the Stars
9:00—Sing Along
10:00—News, Weather, Sports
10:25—Magic Moments in Sports
10:30—Tonight Show
11:55—News

Tuesday, A.M.
7:00—Today
7:25—Farm Report
7:30—Today Show
9:00—Say When
9:30—Word For Word
10:00—Concentration
10:30—Missing Links
11:00—Your First Impression
11:30—Truth or Consequences
11:55—News

Tuesday, P.M.
12:00—Farm Digest
12:10—Funtime
12:45—Lee Phillips Show
1:00—People Will Talk
1:25—News
1:30—The Doctors
2:00—Loretta Young
2:30—You Don't Say
3:00—Match Game
3:25—News
3:30—Make Room for Daddy

WTMJ-TV, Channel 4, Milwaukee

Monday, P.M.
4:00—Theater
5:30—Huntley Brinkley
6:00—Sports Picture
6:10—Weatherman
6:15—News
6:30—Monday Night Theater
8:30—Close-up
9:00—Sing Along
10:00—Weather, News Sports
10:30—Tonight Show
12:00—News
12:15—Movie

Tuesday, A.M.
7:00—Today
9:00—Lee Phillips Show
9:15—Today for Women
10:00—Concentration
10:30—Missing Links
11:00—Your First Impression
11:30—Truth or Consequences
11:55—News

Tuesday, P.M.
12:00—Kid's Klub
12:30—Weather News
12:45—Mid-Day
12:55—Gretchen Colnik
1:00—People Will Talk
1:25—News
1:30—The Doctors
2:00—Loretta Young
2:30—You Don't Say
3:00—December Bride
3:30—Make Room for Daddy

WSAU-TV, Channel 7, Wausau

Monday, P.M.
4:30—Mickey Mouse
5:00—Quick Draw McGraw
5:30—Walter Cronkite
6:00—News
6:30—Biography
7:00—I've Got A Secret
7:30—The Lucy Show
8:00—Danny Thomas
8:30—Andy Griffith
9:00—Bob Hope Presents
10:00—Channel 7 Reports
10:30—Glynis
11:00—Theatre

Tuesday, A.M.
7:35—Fun School
8:00—Capt. Kangaroo
9:00—Univ. of Wis. French
9:30—Ed Allen
9:45—For Your Information
10:00—Concentration
10:30—Missing Links
11:00—Love of Life
11:25—News
11:30—Truth or Consequences

Tuesday, P.M.
12:00—Noon Show
1:00—Password
1:30—Houseparty
2:00—To Tell the Truth
2:25—News
2:30—Edge of Night
3:00—Secret Storm
3:30—Trail Master

WISN-TV, Channel 12, Milwaukee

Monday, P.M.
4:00—Pops Theater
4:30—Mickey Mouse
5:00—Quick Draw McGraw
5:30—Walter Cronkite
6:00—Leave It to Beaver
6:30—To Tell The Truth
7:00—I've Got a Secret
7:30—Lucille Ball
8:00—Danny Thomas
8:30—Andy Griffith
9:00—East Side, West Side
10:00—News
10:10—Weather
10:20—Steve Allen Show
11:50—M Squad
12:20—News

Tuesday, A.M.
7:00—Sunrise Semester
7:30—News
8:00—Capt. Kangaroo
9:00—Romper Room
9:30—I Love Lucy
10:00—The McCoys
10:30—Pete and Gladys
11:00—Love of Life
11:25—News
11:30—Search for Tomorrow
11:45—Guiding Light

Tuesday, P.M.
12:00—My Little Margie
12:30—As the World Turns
1:00—Password
1:30—House Party
2:00—To Tell the Truth
2:25—News
2:30—Edge of Night
3:00—Secret Storm
3:30—Bachelor Father
4:00—Pops Theater

Advertisement

Throw Away That Hearing Aid

Now an amazing new scientific invention lets you hear better again, yet you wear nothing in either ear. No wires, no cords, no tubes, no bulky battery packs. And, utilizing the mastoid process, hearing is carried directly to the inner ear, thus bypassing the defective outer or middle ear. Everything —Electronic circuit power unit, microphone, controls — is so skillfully engineered that you may wear it and not even your closest friend realizes it unless you tell him. You simply set it, forget it, get natural hearing wherever you are. For free, full information about the revolutionary, new hearing aid that requires nothing in either ear, write today to Otarion, 7063 Post Road, Ossining, New York, or write Box Y-80, Appleton Post-Crescent.

ONLY 3 DAYS Left of Our B-I-G ANNUAL Pre-Holiday CLEARANCE SALE

OPEN TONIGHT

RILEY Fine FURNITURE

OPEN — Monday — Wednesday — Friday Nites 'Til 9

FREE EASY PARKING — EXTENDED PAYMENTS — FREE DELIVERY

217 W. Wisconsin Ave. (Next to Kramba's) Phone 3-9113

Announcing ALL NEW 1964

Smart Contemporary Lo-Boy

23" ZENITH®

HANDCRAFTED QUALITY TV

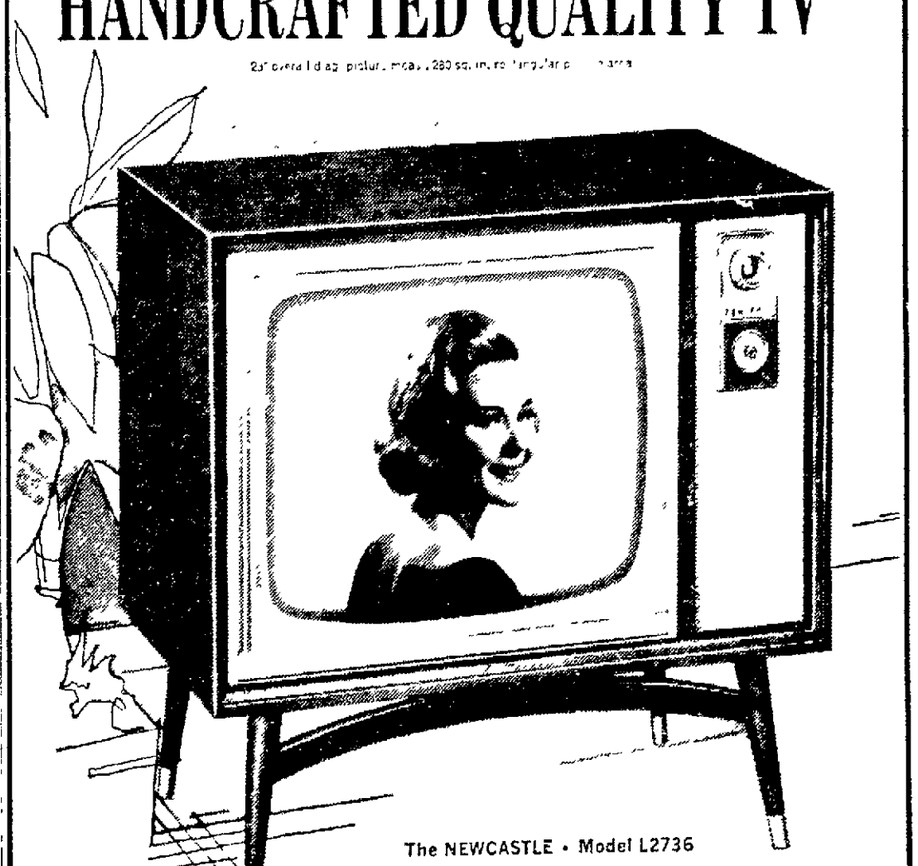

The NEWCASTLE • Model L2736

Beautiful Contemporary lo boy console in grained Walnut color, grained Mahogany color or grained Blond Oak color. Zenith "Lin Cooled" Power Transformer. Automatic "Fringe-Lock" Circuit. Spotlite Dial. Peak Picture Control. Super Target Turret Tuner. America's largest-selling TV . . . and your *best* TV buy! *only* $279.95

UHF . . . Built-in Provision for adding UHF Reception (optional at extra cost)

Also L2730M in Maple veneers and solids with Early American style legs and gallery.

greater dependability with HANDCRAFTED chassis. Every Zenith chassis connection is handwired, hand soldered. There are no printed circuits . . . no production shortcuts.

SUESS TELEVISION AND RADIO 306 E. College

NewspaperARCHIVE®

Carmichael

STEVE CANYON — By MILTON CANIFF

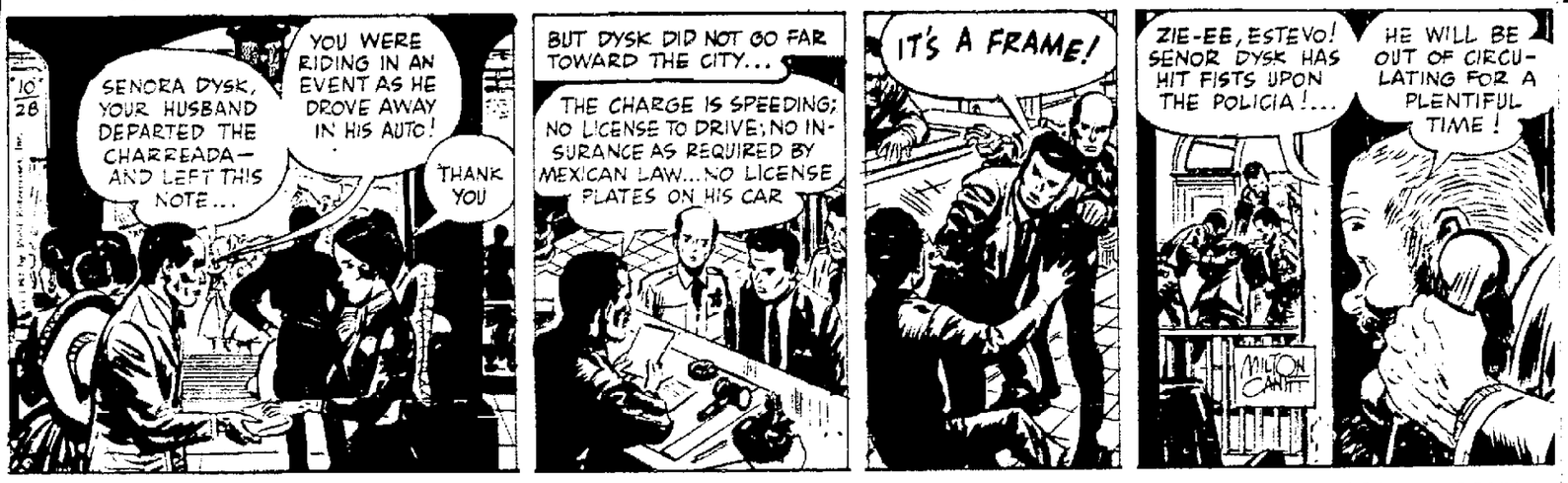

KERRY DRAKE — By ALFRED ANDRIOLA

RIVETS — By GEORGE SIXTA

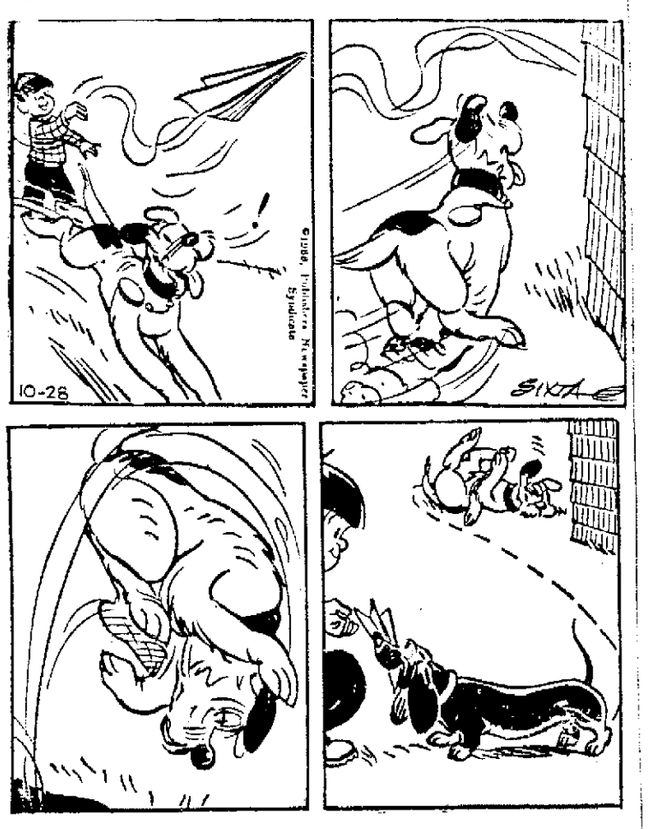

THE PHANTOM — By LEE FALK and SY BARRY

NANCY — By ERNIE BUSHMILLER

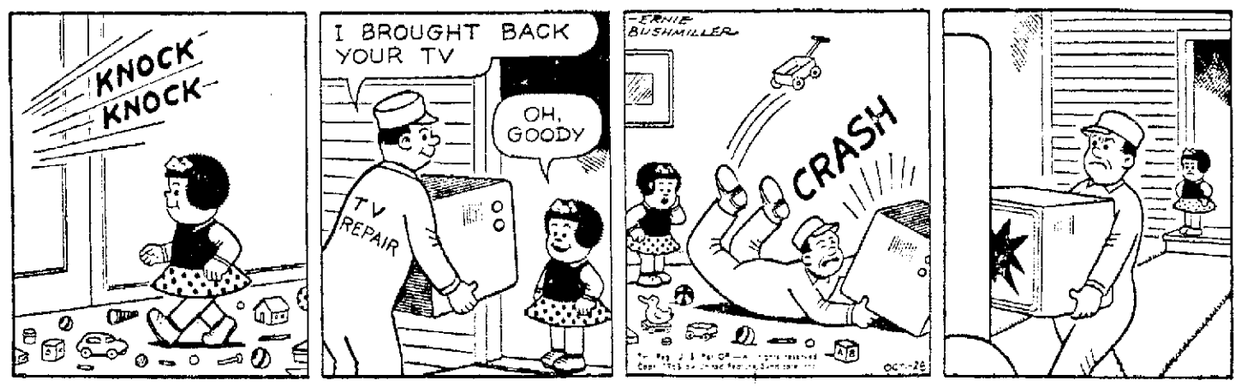

OPINION-WISE — By SAKREN

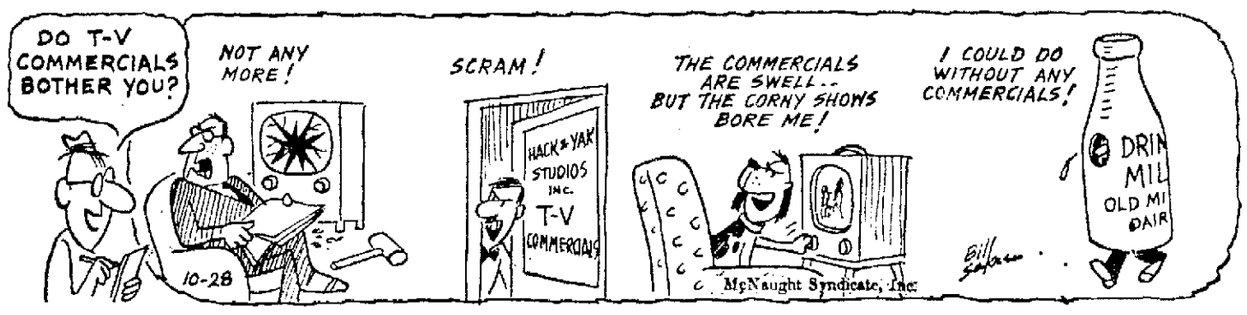

THE FLINTSTONES — By HANNA-BARBERA

BLONDIE — By CHIC YOUNG

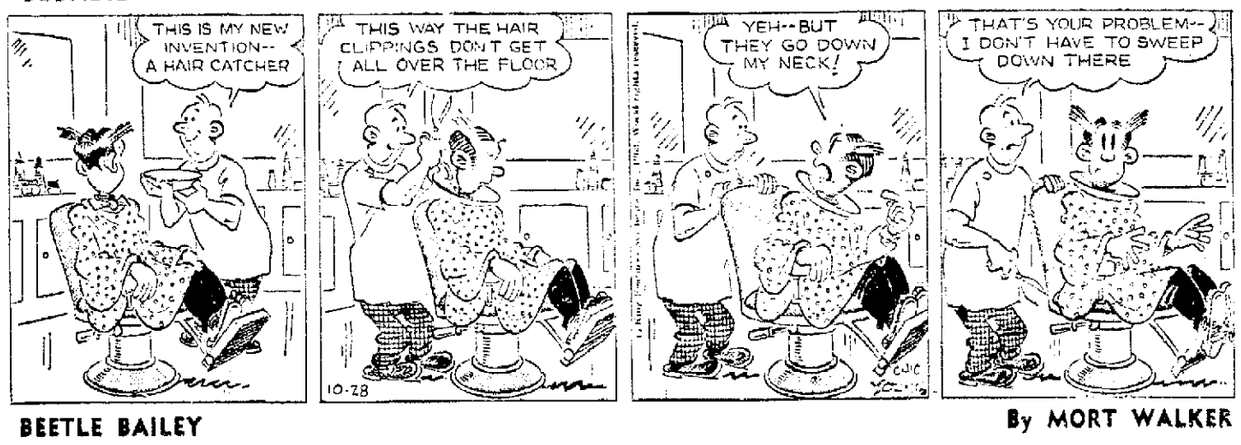

BEETLE BAILEY — By MORT WALKER

STEVE ROPER — By SAUNDERS and OVERGARD

DAILY CROSSWORD

ACROSS

1. Dress trimming
5. Porcelain ware
10. Smells
12. Refresh
13. Permit
14. Surpass
15. Man's nickname
16. Epoch
18. Public notices
19. Certain city districts
21. Human beings
24. Rend
28. Species of iris
29. Audacity
30. Allowance for waste: Comm.
31. Swelled
32. Young hog
34. Chimpanzee
37. Sick
38. Astern
41. To disentangle
43. Live coal
45. Warble
46. Thin, fine net
47. Bright retort
48. Erase: print.

ACROSS

1. Cud-chewing mammal
2. Not working
3. To shape, as with clay
4. For
5. Top of milk
6. Bewitch
7. Indian: Peru
8. Require
9. Tools for wood-working
11. Distends
17. Regret
19. Pins for roasting meats
20. Cubic meter
21. Kettle
22. Blunder
23. Coin: Swed.
25. Unit of work
26. Avenue: abbr.
27. Political radical
29. Stone of a cherry
31. The sun
33. Steep
34. —— and crafts
35. Turkish coin
36. Wicked
38. Competent
39. Dropped
40. A sycamore, for one
42. Addition to a building
44. Wet earth

Saturday's Answer

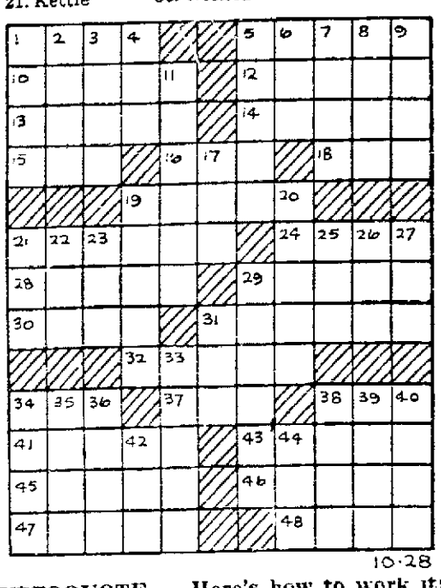

10-28

DAILY CRYPTOQUOTE — Here's how to work it:

A X Y D L B A A X R
is L O N G F E L L O W

One letter simply stands for another. In this sample A is used for the three L's, X for the two O's, etc. Single letters, apostrophies, the length and formation of the words are all hints. Each day the code letters are different.

A Cryptogram Quotation

O N O B C L Y R N T P R O C X C R O B C
U N T E V N H O B C U L V C V C C Z
H N N Q L V B R C V V.—C K T L D L E C V

Saturday's Cryptoquote: SPEECH IS BUT BROKEN LIGHT UPON THE DEPTH OF THE UNSPOKEN.—ELIOT

(© 1963, King Features Syndicate, Inc.)

THE RYATTS — By CAL ALLEY

Look and Learn

1. When was the Gregorian calendar first used in the U.S.?
2. What state seceded from a state that had seceded from the United States?
3. What U.S. Presidents wore mustaches without beards?

Answers

1. It was adopted in 1752, in what were than the American Colonies.
2. West Virginia seceded from Virginia in 1861.
3. Arthur, Cleveland, Theo. Roosevelt and Taft.

Let's EXPLORE YOUR MIND

By Sylvanus M. Duvall, Ph.D. and Evelyn M. Duvall, Ph.D.

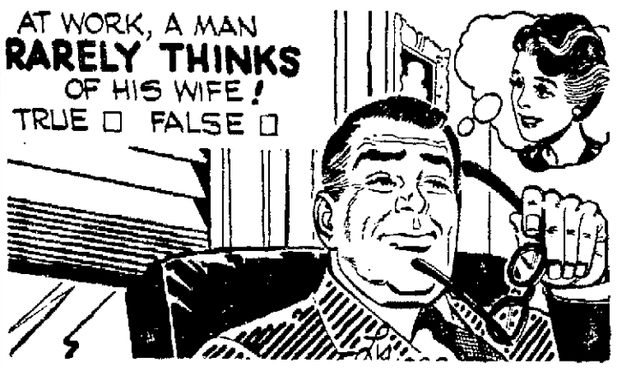

True. Dr. Theodor Reik says that the vast majority of men put women, love, and sex into a separate compartment that remains isolated from their world of work. Typically, when a man is at work, he does not think of his wife, or of any other woman, for he is psychologically in the mood of his job. Maybe so, but we have found that once in a while a perfectly normal man remembers his wife, even when he is hard at work. Do you agree?

Is mental illness treatable?
Yes —— No ——

In recent years, more and more light has been shed on the subject of mental illness. As a result, people are becoming gradually aware of the true facts of the problem. Yet, we still receive letters from readers who ask whether mental illness is able to be treated. To them we say yes, mental illness is treatable. Many emotional disturbances can be treated by family physicians, community mental health clinics, social workers, in psychiatric wards of general hospitals, or by psychiatrists either in hospital settings or in private practice. Early diagnosis and prompt treatment can make the difference between temporary disability and long hospitalization. The further the illness has advanced, the more difficult and lengthy the cure.

For additional facts, send for the booklet, "When Mental Illness Strikes Your Family." Send 25 cents and your name and address to "Let's Explore Your Mind," care of this newspaper.

* * *

Don't condemn the shy child. The shy child needs understanding. The complex problem of timidity in children is explored frankly and completely in the booklet, "The Shy Child." Send 25 cents for each copy, along with your name and address, to: "Let's Explore Your Mind," care of this newspaper.

Prepare with Johnson & Johnson FIRST AID PRODUCTS

RED CROSS ADHESIVE TAPE
Exclusive formula guarantees better sticking qualities!
½" x 10 yds. 43¢

Prompt Prescription Service . . . First Aid Needs

RED CROSS COTTON BALLS
• For Cosmetic Care
• For Baby Care
• For First Aid
65 Cotton Balls 39¢

RED CROSS STERI-PAD Gauze Pads
Individually wrapped, 100% sterile! Ideal for First Aid and Baby Care!
2x2 12's, 30¢

BAND-AID sheer strips
• OVERALL AIR-VENTS for Faster Healing!
• Blends with your skin!
• With SUPER-STICK—sticks better!
Medium Size 49¢

BAND-AID AIR-VENT Tape ½" Flesh
• Flesh Color • Waterproof
• Comes in handy dispenser with cutter
39¢

Belling PHARMACY
Martin H. Knauer, Owner
204 E. College Ave. Ph. 3-5551
Products bearing the RED CROSS trademark have no connection whatever with the American Red Cross

It's LAY-A-WAY Time
At 517 W. Wis. Ave.
Ed Luben
JEWELER

CLEARANCE SALE!
All 1963 FRIGIDAIRE:
★ REFRIGERATORS
★ ELECTRIC RANGES
★ FREEZERS
★ DISHWASHERS
★ DRYERS
at SPECIAL PRICES
Easy Terms!
HOME APPLIANCE CO.
SALES & SERVICE
307 W. College Ave. 3-4406

NewspaperARCHIVE®

Communists Back Terrorist FALN Group in Venezuela

Reds Draw Support Primarily From Cities Not Rural Areas

BY JOHN M. HIGHTOWER

CARACAS, Venezuela (AP) — The Red terrorists in Venezuela call their hit-and-run war of bombings, murders, and robberies "La guerra prolongada" — The long war. Their immediate aim is to destroy this country's hopeful start on democratic government. Their ultimate goal is to convert Venezuela into a new Cuba.

"We can afford to lose a thousand times," says one of their slogans, "but we only have to win once."

The terrorists are city guerrillas. They have little support in the countryside or the villages. They often hide in crowded slum areas but they do not seem to be children of the slums. They are mainly university students from the country's more privileged families.

The youths in their teens and early 20s include girls as well as boys. When an insurance office was raided and burned a few days ago the raiders were two boys and girl in shorts. The girls sometimes use lipstick to write "FALN" on the walls of places attacked.

200-400 Members

FALN stands for "Armed Forces of National Liberation." Officials of the Betancourt government estimate its strength at 200-400 active members. The leaders are Cuban-trained experts in sabotage, subversion, and propaganda, estimated to number about 100.

Fidel Castro is their hero. Small as their numbers are, they constitute for Castro and communism a striking force on the South American continent; in this sense they pose a threat to the interests and policies of the United States in its own backyard.

Behind the active strike force, government officials say, is a much larger group of Communists and pro-Communists who provide passive support. The total number of Communists in the country is estimated at 40,000. The Communist party and the Marxist Movement of the Revolutionary Left, known as MIR, both have had representatives and senators in Congress.

Communism got its start in Venezuela under dictatorial governments which dominated the country during the first 60 years of this century. President Romulo Betancourt himself was briefly a Communist about 30 years ago when he was in exile in Central America. In later years he said he had suffered an attack of "political smallpox" from which he quickly recovered.

Long Range Strategies

Betancourt and the Communists both are following very long range strategies in their struggle over the country's future. The Reds have been trying through their terror campaign to break down peace and public order to such an extent that the army would be compelled to take over. They reason they could then rally the country against a military dictatorship and seize power through a popular rebellion.

Betancourt's strategy is explained by Interior Minister Manuel Mantilla, who is charged with public security.

"The government's purpose is to isolate the Communists from the life of the nation and especially from the non-Communist left, so that labor unions, professional organizations, business organizations and all other groups support the government on this issue," he says.

But Betancourt says that battling terorists, though vital as a defensive measure, is only a small part of the job that has to be done if democracy is to be firmly implanted in many Latin-American countries. He is mainly concerned about wiping out the basic conditions that produce dictatorships, right or left.

Reforms Pushed

He feels that the reason he has been successful so far in Venezuela is that he has pushed through reform programs to narrow the gap between rich and poor, to raise salaries, improve housing, resettle the land with small farmers, wipe out illiteracy, and put children into school.

As he sees the problem, communism got its big start in Venezuela during the dictatorship of Gen. Marcos Perez Jimenez in the years 1948-1958—because the dictator fought Democrats and tolerated Communists. When Betancourt came to power in February, 1959, he says, he found the schools riddled with Communist teachers. During his 4½ years in office, his government has fired 2,500 teachers and university professors for recruiting Communists among the students.

Showy Buildings

Betancourt says Perez Jimenez also squandered the public wealth on showy buildings and forgot about health, housing, education, and raising living standards for the poor. He ruled by police oppression, and when he was overthrown his police force was so hated that Betancourt had to start all over again to build a corps to maintain normal public order. The lack of trained and experienced police has handicapped Betancourt in fighting Red terrorism.

Betancourt has been an angry crusader against dictatorial governments of any kind in the Americas. He has pressed the United States for more aggressive policies against military seizures of power. One reason behind this is that he feels extremists of the right such as Perez Jimenez inevitably lead to extremists of the left such as Castro in Cuba.

Venezuela was able to break the cycle and win its chance to experiment with democratic government — due in no small part to Betancourt's conviction that representative government would work if its leaders would not forget the needs of the people when they came to power.

Next March he is scheduled to turn over his office to a successor. With it will go unfinished business in rebuilding the nation, fighting the Communists and maintaining the confidence of the business community and the loyalty of the military high command.

That Betancourt has succeeded so far in balancing these interested and preserving democratic forms of government is considered by many people here to be a kind of Latin-American miracle.

The United States has a big stake in the ultimate outcome. U.S. investments here total $3.5 billion. U.S. trade with Venezuela is greater than with any other Latin-American nation. Venezuela is one of the three greatest oil producing nations of the world and has vast quantities of iron ore and other natural resources. Its position on the Caribbean shores of South America is highly strategic.

"It's easy to see," a U.S. diplomat said, "why Venezuela is Castro's No. 1 target in this part of the world."

AP Diplomatic Correspondent John Hightower, left, interviews President Romulo Betancourt in his Caracas office. Betancourt said that Venezuelan achievements of the last year prove that battles with rightist dictators and the Communists can be won. (AP Wirephoto)

The World Today

State Heads Have No Time to Relax

BY JAMES MARLOW

WASHINGTON (AP)—There's no room at the top to relax.

President Kennedy and6 Premier Khrushchev could sigh with relief when they signed the limited nuclear test ban treaty. It was one big headache out of the way. They could breathe a little easier. But not for long.

Even as he signed the treaty, Khrushchev was in the midst of a developing disaster for communism. His Red Chinese allies were denouncing him harder than ever. And besides, Russian agriculture was in foul shape.

He had to admit it to the world by buying wheat abroad.

And, if he meant it, it's no wonder that over the weekend he bowed out of the race to the moon, saying he'd be glad to watch the United States try it.

It's an expensive contest and he could use the money better for things closer to home. But he wasn't completely convincing.

"Just 'Kidding'

There's always the chance he was trying to kid the United States into giving up its moon try. He may have had some luck in this, too. Congress now will probably be more reluctant to vote money for the American moon program.

It's too soon to say Khrushchev is in serious trouble at home. But it's doubtful he can keep the reins indefinitely if disaster pursues him in other ways obvious not only to the world, but to the Russian people, too.

Peace and prosperity would be an ideal platform for Kennedy's re-election campaign next year. But right now he can't be sure how much of either he will have to point to when the 1964 campaign begins.

Show Solidarity

Civil rights advocates put on the biggest march on Washington in American history in August to show their solidarity and determination in wanting rights. About 200,000 people took part.

This impressive, but peaceful, demonstration was particularly intended to impress a Congress which was then juggling Kennedy's civil rights bill and generally showed no great enthusiasm for the President's requests.

Kennedy will probably feel he's lucky if Congress approves the bill this year.

And the same goes for his request for a tax cut. This was supposed to give the economy a shot in the arm, starting at the beginning of 1964. If neither program makes it this year, he'll try for both again next year.

But a tax-cutting bill approved somewhere in the middle of 1964—if it is approved — may be too late to help the economy much by next November's election.

And if Negroes have to wait until 1964 for a civil rights bill —and they look on the one Kennedy proposed as just a mild one—they may not wait peacefully.

Demonstrations

Their demonstrations all over the country subsided after the march on Washington as if in a gesture of good will to let Congress do what they felt was needed.

But if this Congress ignores them and goes home without putting new civil rights laws on the book, it seems a good bet that Negro patience will burst into violence in many places.

So, even if Kennedy in 1964 is able to point to peace abroad, there may be little peace at home. And, if Negroes feel he didn't try hard enough and stay away from the polls in northern cities next year, he'll be hurt.

In the meantime, frustrations and irritations build up for him overseas.

Dictatorships

While he was trying—and still hasn't succeeded—to get some sense and movement into the struggle against communism in Viet Nam right under his nose in Latin American democracies were overthrown by dictatorships.

Fidel Castro in Cuba is an open sore and will be used against him by the Republicans in 1964 unless he finds some solution, and none is in sight.

And he's so fed up with needling from French President De Gaulle and the worry of Western allies that this country will pull its troops out of Europe, his administration over the weekend issued a pained rebuke.

Secretary of State Dean Rusk had to tell the allies—who years ago agreed to put together 30 divisions for the defense of Europe but never did—that it's time they kept their word and that this country alone filled its promise.

Stomach Gas? GET IT UP AND OUT!

Feel like a balloon that's about to burst? Have that raw, acid-y burn in your stomach? Get that gas *up* and *out*—with wonderful Pfunder's Tablets. Pfunder's Tablets have a foaming action that not only clears the stomach of present gas but *coats the lining of the stomach for continuing relief*. Carry Pfunder's around with you. You'll find there's nothing so wonderful as Pfunder's for getting that gas *up* and *out* fast. At druggists.

Also coats stomach lining for continuing protection against gassy acid pains

PFUNDER'S FOAMING ACTION TABLETS

coupon

Again This Year . . .

free

FRESH DRESSED TURKEYS

With the purchase of any suit, topcoat or sport outfit from $45 up. These are delicious, tender country fresh Wisconsin Turkeys, raised within 20 miles of Appleton.

Brauer's

Across from Prange's Next Door to Schlafer's Hardware

MOTOROLA COLOR TV

High style! Value prices! Full year guarantee*!

Value is the word for these sets. Each has Motorola's own hand-wired chassis, precision crafted with modern hand and dip soldering for circuit connections of high reliability. All carry Motorola's *full year guarantee with free exchange or repair of any component proven defective in normal use. Arranged through us. Labor extra. All models shown are 21" overall diag. tube meas.; 261 sq. in. picture viewing area.

Model 21CT8 *Contemporary Consolette*—a wood cabinet covered in a walnut-grained easily-cleaned vinyl fabric. Comes complete with beautiful legs. $449.95 With Acceptable Trade

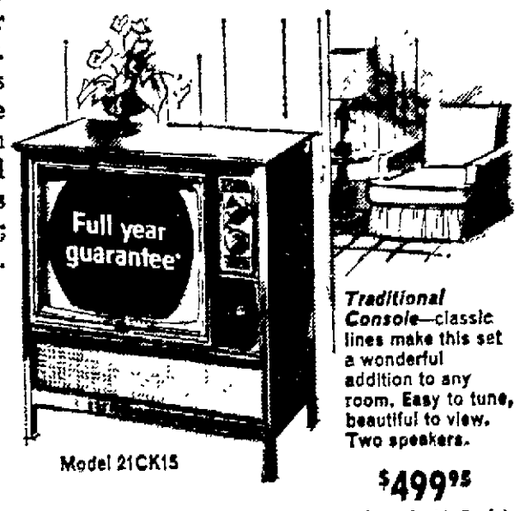

Model 21CK15 *Traditional Console*—classic lines make this set a wonderful addition to any room. Easy to tune, beautiful to view. Two speakers. $499.95 With Acceptable Trade

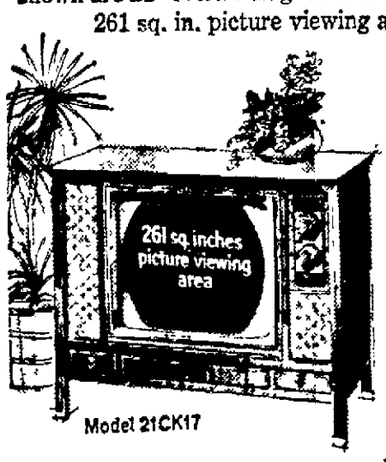

Model 21CK17 *Handsome Low-Boy*—clean, contemporary styling in walnut or mahogany finishes on genuine hardboard and hardwood solids. Two speakers. $539 With Acceptable Trade

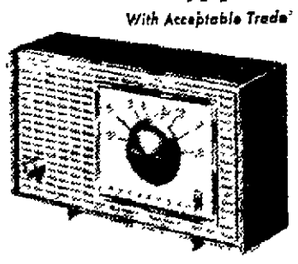

Golden Voice Value! Hearty 4" Golden Voice® speaker and direct tuning. A22 comes in antique white, light blue or pink, delivers a bright sound, and it's priced right. $17.95

All Sets Are All-Channel VHF Adaptable

FREE HOME DEMONSTRATIONS

YOUR AUTHORIZED MOTOROLA DEALER

OPEN Mon. and Fri. 9 A.M. to 9 P.M.

FUHRMANN TV SALES & SERVICE

1701 E. Newberry St. Across From Display STEAM LOCOMOTIVE Phone RE 4-5436

Automobile Engine Steam-Cleaned Only $4.50

"5 MINUTE" CAR WASHING SERVICE

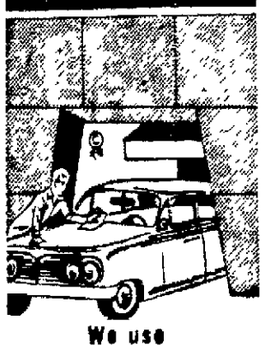

We use SPRAWAX

Fill Up With Skelly Gasoline & SAVE money on your car wash.

SKELLY

Open Daily 8:30 to 5:30

APPLETON CAR WASH

122 N. Richmond St.

Tel. RE 9-3669

PHILCO *gives you EVERYTHING in STEREO enjoyment at this LOW PRICE!*

LOOK:

Stereo High Fidelity Plays stereo records with full fidelity

Stereo FM Radio FM broadcasts with realistic stereo separation

Stereo FM On-Dicator Automatically signals when Stereo FM is on

Golden Grid FM Tuner Super-sensitive; pulls in more entertainment

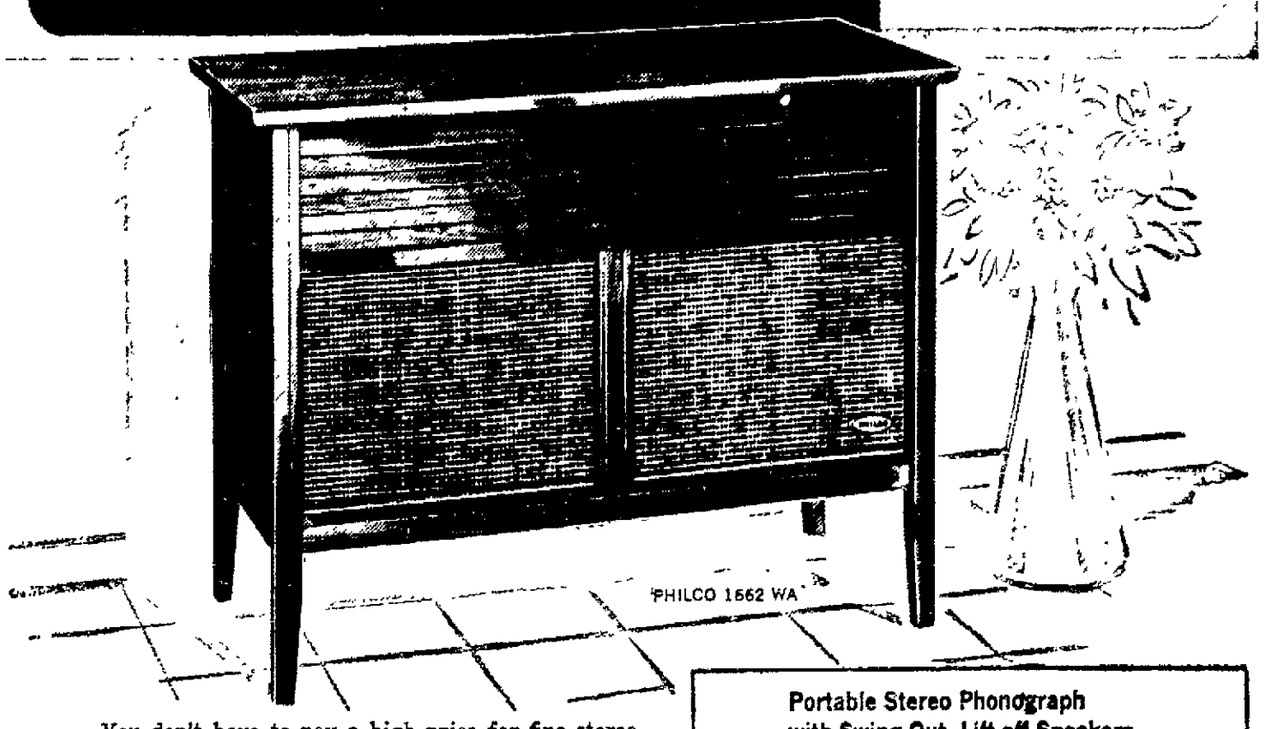

You don't have to pay a high price for fine stereo enjoyment of records and radio. Come in—see and hear this great value from Philco.

Note these Quality Features:

- FM-AM radio with Drift-free A.F.C.
- 4-Speed Multi-Mix Record Changer
- Balanced Multi-Speaker Sound System
- 2 Built-In Antennas for FM and AM
- Precision Control Center for Tone, Balance, Volume
- Mahogany Wood Veneers and Matching Solids

$218

Portable Stereo Phonograph with Swing-Out, Lift-off Speakers

$68

- Dual Sapphire Pick-up
- Automatic Changer
- Plays All Speeds
- 18 ft Stereo Separation
- Lightweight Luggage Case

PHILCO 1421

Wichmann's

1st. Choice Among People with an Eye for Value

Open Monday and Friday Nights Until 9

APPLETON 513 West College Avenue

NEENAH 132 West Wisconsin Avenue

NewspaperARCHIVE®

Two Firemen, Youth Killed as Trucks Collide

CONTINUED FROM PAGE 1

3. Kaukauna, the fire department chief, was driving the lead truck. His son, Donald, was following in the tank truck about one-half mile behind.

Upon arriving at the Madson farm, Chief Fassbender was forced to stop his truck before turning left into the Madson driveway to make way for the oncoming car approaching from the east. Chief Fassbender said the car slowed down "like it was going to stop," but it did not It rolled slowly on toward the oncoming fire trucks.

When the lead truck stopped, the second truck slammed into the rear of the fire truck, Chief Fassbender said. None of the three men in the lead truck was injured.

Two of the crash victims, Donald Van Abel and Fassbender were pinned in the wreckage of the cab. The third victim was tossed from the shattered cab onto the roadway.

The water tank apparently sheared the rear and top of the sheet metal cab completely from the truck, witnesses at the scene said The tank then crashed from the truck bed and rolled into the Calumet County side of the roadway. The tank truck came to rest in a roadside ditch

Ambulance attendants worked for several minutes to free the two men in the cab. The youth was rushed to the hospital where he died at 9:30 p.m.

No Description of Car

Volunteer firemen riding with Chief Fassbender in the lead truck were Ronald Nytes, 24, route 3, Kaukauna and Norman VanderLoop, 24, of Dundas. VanderLoop said he was unable to recall a clear description of the unknown car which came toward the fire truck seconds before the accident.

VanderLoop said the fire call was "minor" and involved some burning grass near a woodlot on the Madson farm. Three trucks were taken to the scene due to the dry condition of the area.

Driver of the third truck was David Fassbender, 25, route 3, Kaukauna. The third truck was not involved in the accident.

The bodies were taken to the Greenwood Funeral Home where arrangements are pending.

The Town of Buchanan Fire Department today loaned the Hollandtown Fire Department use of a fire truck until the Hollandtown department is operational. The Town of Buchanan volunteers were summoned also to the Madson fire and put out the blaze after the Hollandtown trucks collided. The Town of Holland is in Brown County.

At least nine other persons were killed during the weekend, boosting Wisconsin's 1963 highway death toll to 727, compared with 777 on this date one year ago.

Richard L. Schmiedlin, 22, of Monroe, who was discharged from the Air Force two weeks ago, was killed Sunday night when the car he was driving went out of control and crashed off Highway 69 south of Monroe.

Dennis Kosak, 7, of Beloit, was killed Sunday when he was struck by a car while crossing Highway 15 east of Beloit.

Vivian Hoehn, 18, of Milwaukee, was killed early Sunday when the car in which she was riding plowed into an embankment at a dead end intersection a mile north of Cedarburg.

Weekend fatalities previously reported were:

Other Victims

Mrs. Robert Bell, Jr., 50, of Chippewa Falls

Emil Kunzek, 61, of Route 2, Wittenberg

Sharon Riess, 18, of Watertown

Dennis Radecki, 20, and John Novitski, 18, both of rural Pulaski

Robert O. Heller, 33, of Route 1, Coon Valley.

Robert F. Mann, 20, at Left, is met at airport by his parents, Mr. and Mrs. Charles W. Mann, after his arrival at Los Angeles last night from almost two years in an East German prison. Mann was tried in 1962 on charges he tried to help an East German student escape into West Berlin, and served 21 months in prison. (AP Wirephoto)

Kennedy Says Goldwater in Race Like Own

CONTINUED FROM PAGE 1

right," he said. "Rockefeller may not be able to get the nomination, but he could do Goldwater a lot of damage."

Kennedy has left the public impression in some of his recent remarks that he would relish a battle with Goldwater next year. This could produce the kind of "interesting" and tough campaign he has predicted

Administration strategists do not take lightly the prospect of a Kennedy-Goldwater race.

Strong in South

Most of them say privately that Goldwater would run more strongly in the already rebellious south than any other Republican. They think he would be tough in the border states, the Midwest and the Rocky Mountain states.

But they believe a Goldwater candidacy would solidify labor and minority blocs behind the President. They think they could win such an election contest in the big electoral-vote industrial states, California included.

Goldwater prepared, meanwhile, for a visit to New Hampshire Tuesday. He will be welcomed at an airport reception and get a chance to learn something about his prospects in the state's March 10 presidential primary.

In an interview Sunday Goldwater said that if he becomes an active candidate for the nomination he probably will pass up the Wisconsin primary, often a make-or-break test for presidential aspirants.

Goldwater said he was in accord with an effort by Wisconsin Republicans to keep Democrats from crossing over into their April 7 primary by running Rep. John W. Byrnes, R-Wis., as a favorite son. But if some outsider goes in to challenge Byrnes, Goldwater said he might, too.

Byrnes said he has not made a final decision but expects the matter "to be brought to a head within the next 30 days." He reiterated that if he runs it will be only to accommodate the Wisconsin Republican organization in staving off a bitter GOP primary.

In Appleton, Wis., Talbot Peterson, Wisconsin's Republican chairman, said he was pleased by Goldwater's statement. On Byrnes, Peterson commented "my own feeling is he will offer himself as a candidate."

Boy of 12 Dies in Shooting Accident

POUND —(AP)— Robert Shehow, 12, was killed Sunday by the accidental discharge of a 20-gauge shotgun carried by his brother as the boys walked across a newly plowed field on the farm of their parents, Mr. and Mrs. Edward Shehow of Route 2, Pound.

Oconto County Coroner Clarence McMahon said the shotgun went off when the older brother Leroy, 13, stumbled. The charge struck Robert in the head.

Illia Deplores Lack of Understanding in U. S.

CONTINUED FROM PAGE 1

President, also on the theme of foreign policy. Have you had time to think about the possibility of trading with Communist countries, particularly with Russia and Red China?

A—We will trade with all countries in the world with which Argentina finds it suitable to trade. We will adopt in this sense the sovereign conception of a country that has a right to exercise this function as all other democratic countries of the world are doing now.

Q—Despite the fact there is considerable anxiety in the United States over the instability in many Latin American countries, a great deal of aid has been given for economic and social reform. In view of what you have said, do you have plans for economic and social development in Argentina?

Seeking Stability

A—This is one of the fundamental questions the American people must understand: We, in Latin America, are making a real effort to try to stabilize ourselves.

Regarding the second part of your question, I will tell you that previous governments in Argentina have been working on plans. But the truth is that we still do not have completely-finished plans We propose to give planning all the importance it merits and we will present our plans in proper form and due course.

Q—Do you feel that there is a great lack of understanding in the United States as regards oil contracts? What immediate measures do you suggest to solve the oil problem?

No Violent Measures

A—We will follow our oil policy as we have said before the election, during the election and afterwards. The contracts not in agreement with the policy will be annulled, but in accordance with our law and constitution. There will be indemnification. We will not take violent measures against anyone. The government will act in accordance with legal standards.

Q—Under its new oil policy, does the government wish or not wish to have cooperation of oil companies of the United States and other countries in the development of its oil fields?

A—There is not a new policy for oil. It is the permanent policy that Argentina has always had. Since 1906 when oil was discovered, YPF (the state oil monopoly) has always been the agency handling these problems.

No Difficulty Seen

We have no difficulty, and we shall have none, in making contracts with any world enterprise which cares to aid us in work and services and which YPF, the state agency, considers proper.

Q. Then the Argentine government has no intention of throwing out the foreign oil companies, but only intends to annul those contracts which it considers are contrary to its oil policy?

A—Exactly.

Q. This question refers to a matter of current interest in the United States: Do you consider communism to be a serious problem in Argentina and in America in general?

A—I can tell you with absolute certainty that communism is no problem in Argentina—nor will it be one. The belief must be accepted in the United States that our people have a thorough vocation for democracy and we—respectful of our fellow nations in America—will help in every way possible to prevent communism from taking over any other nation. This is perhaps the foremost point where our thoughts agree with those of the people and the government of the United States.

More for Workers

Q—Do you plan to increase the working man's share of national income so as to bring it up to the level of the middle class and cause it to be more aware of its obligations?

A—Fundamentally, our problem is the following. During the past 30 years our national income per capita has decreased. This means our population has increased, but our national income has decreased. Our objective is to keep increasing the national income with the purpose of distributing it more equitably to strengthen the working class.

Tom Connally, Former Texas Senator, Dies

CONTINUED FROM PAGE 1

Charter and helped to obtain Senate ratification with only two adverse votes.

Before taking over the foreign relations post, he had been a staunch supporter of Roosevelt's prewar foreign policy. He favored repeal of the arms embargo, enactment of the Lend-Lease Act, and passage of the peacetime selective service law.

Connally was born in McLennan County, Tex., Aug. 19, 1877. He was educated at Baylor University and the University of Texas Law School.

He married Louise Clarkson of Marlin, Tex., in 1904. They had one son, Ben, now a federal district court judge in Texas.

His first wife died in 1935 and in 1942 Connally married the widow of his colleague, Sen. Morris Sheppard, D-Tex.

Besides his widow and son, Connally is survived by one sister, Mrs. Sparks McKay of Tyler, Tex.

Funeral plans were not complete. Burial will be in Marlin, Tex.

WHY not a zestful change in the daily menu?
SO GOOD SO MANY WAYS!

the ONE place to call for $100 the minute you want it

Need $100 until payday? Call Beneficial and get it double-fast on your signature alone! The folks at Beneficial like to say "Yes!" Call . . . now!

BENEFICIAL FINANCE SYSTEM
Loans $25 to $2000
Beneficial Finance Co. of Appleton
341 W. COLLEGE AVE.
Phone: RE 9-3531
Appleton, Wisc.

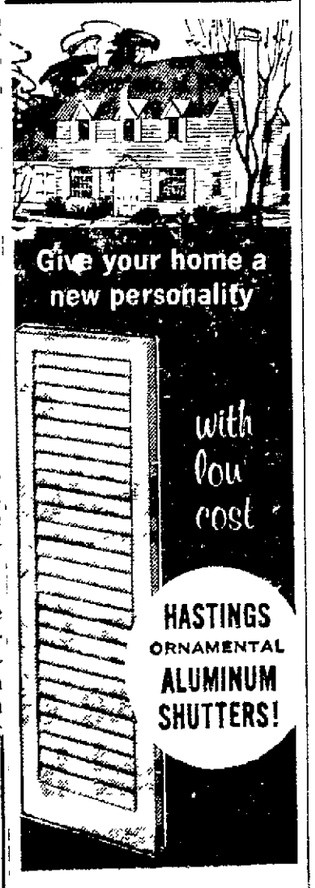

■ Made of rugged rust-proof aluminum in traditional Early American design. They have the look of wood, with none of wood's disadvantages. Full depth louvers won't rot, rattle, warp or crack, can't fall out. Beautifully finished in green, redwood, white or black satin finish, ready for you to install. You can do the job yourself in minutes, with only a screwdriver. Nine sizes—and one of them is the size you need. Come in today and pick out your color!

Chuck Schmidt's
Wisconsin Aluminum Sales
1138 E. Wis. Ave.
RE 4-5537

Let Kiltie Mac Badger Show You the Way to Scotch Savin's

Prices effective thru Wed., Oct. 30, 1963

Fresh, Lean Beef Neck Bones . Lb. 25c

Kroger Fresh Ground Beef lb. 39c

3c Off! In White or Assorted Colors! Charmin Tissue 4-Pk. 35c

In White or Colors! White Cloud Tissue 2-Pk. 25c

Soft and Luxurious! Puffs Facial Tissue . . . . . Boxes of 400 25c

Perfect for Snacks! Hershey Cocoa . . . . . 16-oz. Box 69c

4c Off! Hershey Instant Cocoa Mix . . . . . 16-oz. Box 39c

Hershey Sweet Milk Cocoa . . . . . 16-oz. Box 49c

Supreme Kitchen Rich Nut Fudge Drops . . . . . 14-oz. Pkg. 49c

For Fine Fabrics! Beads O' Bleach . . . . . 16-oz. Box 49c

Perfect Halloween Treat! Crisp, Delicious Snow Apples 10 lb. Bag 89c

In Assorted Colors! Bath Size Sweetheart Soap . . . . 2 Bars 35c

For a Cleaner, Whiter Wash! Blue White Flakes . . . . . 11-oz. Box 39c

Contains Cleaning Cream! Bath Size Dove . . . . . 2 Bars 49c

For Dishes or Fine Fabrics Trend Soap . . . . . 2 12¼ oz. Pkgs. 39c

Cuts Grease Fast! Liquid Trend . . . . . 2 12-oz. Btls. 59c

Holsum, Anchovy-Stuffed, on a Tree Olives . . . . . 3-oz. Btl. 49c

Economical Way to Rich, Flavorful Cooking! Kroger Evaporated Milk 8 14½ oz. Cans $1.00

Deliciously Fresh! Kroger Potato Bread or Italian Bread . . . . 24 oz. Loaf 19c

Tempting, Golden Brown French Fries! Avondale, Crinkle Cut, Frozen French Fries . . . 2 Lb. Pkg. 25c

THE LIFE BOOK OF CHRISTMAS
ONLY AT KROGER

NOW ON SALE
VOLUME I "THE GLORY OF CHRISTMAS"
and the 12-inch Album of 16 carols
"THE LIFE TREASURY OF CHRISTMAS MUSIC"
ONLY $1.49 EACH
VOL. II—"The Pageantry of Christmas" on sale starting November 11.
VOL. III—"The Merriment of Christmas" on sale starting Nov. 25.

Krambo
DIVISION OF THE KROGER CO.

Rich, Creamy-Smooth Spread! Kroger Processed Cheese Spread . . . . 2 Lb. Pkg. 69c

A Tasty Meal in Minutes! Kroger Flavor Soft Pork & Beans . . . . . 6 21-oz Cans $1.00

Great Go-Togethers . . . Soup 'n' Crackers! Campbell's Tomato Soup . . . . . 9 10½ oz. Cans 99c

Always Fresh 'n' Crisp! Kroger Saltine Crackers . . . . . 1-lb. Box 23c

NewspaperARCHIVE®

Lawrence Alumni, Students Revel in Full Weekend of Homecoming Events

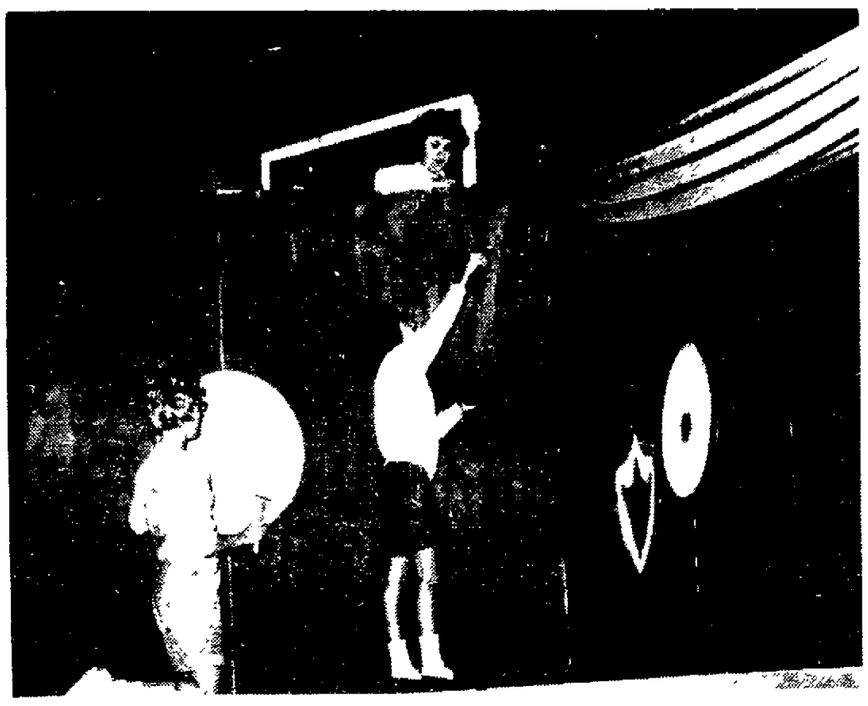

New Walls, of the temporary variety, went up Friday and Saturday at Alexander Gymnasium as the Vikings prepared to observe homecoming. Above, draping crepe paper, are Miss Sue Frinak, Beaver Dam; Miss Karen Moe, Minneapolis, Minn., and Miss Jill Parson, Duluth, Minn. At right, moving mountains, are Hank Conklin, New Canaan, Conn., Art Van Dusen, Stockton, Calif., Bob Fenton, Fond du Lac, and David Cusic, Riverside, Ill. Students worked Friday and until dance time Saturday on decorations for the party.

Homecoming began for Lawrence College students in mid-week, as they started to decorate dormitories and fraternity houses for the annual competition. Throughout the weekend many activities kept them busy. A homecoming convocation and pep rally were held Friday in the Memorial Chapel. Finalists for homecoming queen and the football team were introduced after the traditional pajama skits by freshmen.

Decoration of Alexander Gym began Friday afternoon and continued all day Saturday, with time off for the workers to see Lawrence defeat Monmouth, 36 to 14.

The homecoming dance was held from 9 p.m. to 1:30 a.m. with house decoration winners announced at the party. Announced as queen was Miss Mary Lawless, Neenah. She was named during the halftime program at the game and reigned over the dance with her attendants, Miss Patricia Joyce, Appleton, and Miss Barbara Isely, Deerfield, Ill.

A special Saturday program for alumni and parents included a pre-game picnic at Alexander gym and a dinner dance at Riverview Country Club. A coffee hour was held from 11 a.m. until noon Sunday.

Four Chicagoans Visited During the homecoming dance Saturday at Alexander gymnasium. They are Claude Pickers, Miss Carolyn Carey, Miss Elizabeth Block and Richard Riese. Students had a full agenda of activities from Friday evening through Sunday.

Alumni and Students Enjoyed the football victory in equally vocal tones. After the game parents and returning alumni enjoyed a victory dinner at Riverview Country Club. Above, Mr. and Mrs. Alan Harwood and Mr. and Mrs. John Newburg, all of Appleton, visit at the event. At left, students Jack Smuckler, Milwaukee, and Miss Lynn Pechman, Kaukauna, enjoy a snack at the dance at Alexander gym. (Post-Crescent Photos)

Women Set Plans For Community Day

Professor Vernon Roelofs will be speaker at the United Church Women of Outagamie County World Community Day, scheduled Nov. 1 at Immanuel United Church of Christ, Kaukauna. The theme for the 2 p.m. event will be "Nation Building and the United Nations." Plans were made when the organization met Tuesday at Trinity Lutheran Church.

Prof. Roelofs

Mr. Roelofs, holder of the Judson G. Rosebush Chair of Professor of History at Lawrence College, is listed in the Dictionary of American Scholars and the American Men of Science, social science section. He received his Ph.D. from the University of Michigan and taught at New York State College, New Paltz, N.Y.

Miss Idabelle Glenzer is chairman of World Community Day. Assisting with arrangements are Mrs. C. E. Velte and Mrs. Lesley O'Dell. Plans include the installation of new officers. A nursery will be provided during the session.

Committee and officers' reports were heard at Tuesday's meeting. Mrs. Donald Herrling announced plans for the Jan. 5 to 11 World Week of Prayer.

Mrs. Harold Lovdahl, president, and Mrs. Edgar Dickey, delegates, reported on plans to attend the Regional Convention of United Church Women, held Oct. 24 and 25 on the campus of Purdue University. "The Church Ecumenical: Its Ministries" was the theme.

Fine Arts Club Schedules a Varied Program

The Fox Valley Fine Arts Club is sponsoring a cultural program for the 1963-1964 college year at the University of Wisconsin, Fox Valley Center, Menasha. The programs will be held in the new auditorium at the Center, usually on Friday evenings.

Season tickets, which will include five musical presentations, five art movies, three dramas and two chorus concerts are available. Tickets may also be purchased the night of any performance. The programs are open to the public.

The program to be presented Friday is a Baroque, or Contemporary Music Ensemble, from the University of Wisconsin at Madison. Faculty members composing the group include John Barrows, French horn; Arthur Becknell, piano; Karl Brock, tenor; Robert Cole, flute, John Paton, tenor; Harry Peters, oboe, tand Tait Sanford, harpsichord.

The University of Wisconsin Piano Quartet will be featured on the December program.

Mothers Society Hears Panel of Xavier Students

The Christian Mothers Society of Sacred Heart Parish heard a panel of Xavier students discuss "What a Teen-Ager Expects of His Mother," at their meeting Tuesday evening. Taking part in the panel were Rita Steiner, Kerry Stevens, Paul Putzer, and Robert De Bruin.

Mrs. Robert Mancl, membership chairman, installed new members in the organization.

Reports of the Deanery Diocesan Convention in Green Bay were presented by the delegates.

A shower for the school nuns will be held in conjunction with the November meeting.

Refreshments were served by Mrs. Kenneth Winkler and Circle 10.

Kimberly Setting for Ceremony

KIMBERLY — Vernon M Griesbach claimed Miss Janet T. Van Nuland as his bride at a 10 a.m. Saturday wedding at Holy Name of Jesus Catholic Church. The Rev. Joseph J. Kools officiated at the double ring ceremony.

The bride is the daughter of Mr. and Mrs. John T. Van Nuland, 314 S. Willow St. Mr and Mrs William Griesbach, route 2, Appleton, are the bridegroom's parents.

A sister of the bridegroom, Mrs. Harry F. Van Nuland, Appleton, attended as matron of honor. Bridesmaids were Mrs. John M. Van Nuland, the bride's sister-in-law, and Mrs. Tom Metko, Combined Locks, the bridegroom's sister.

Serving as best man was Harry F. Van Nuland, Appleton, the bride's brother. John M. Van Nuland, a brother of the bride, and Tom Metko, the bridegroom's brother-in-law, acted as groomsmen. Ushering duties were shared by Ed Van Nuland, a brother of the bride, and Larry Griesbach, brother of the bridegroom.

A wedding dinner was served at the May-Nor Club. The American Legion Club House, Appleton, was the setting for the reception and dance.

Mrs. Griesbach, a graduate of Kimberly High School, is employed by the Kimberly - Clark Corp., Neenah. Her husband was graduated from Hortonville Union High School. He is a bookkeeper for the Fox Valley Truck Service, Appleton.

The couple will live in Appleton after a wedding trip to northern Wisconsin.

Parents Tell Betrothal of Patricia Buss

Pechman Photo

Miss Patricia Buss

The betrothal of Miss Patricia Ann Buss to Joseph James Drzewiecki has been announced by her parents, Mr. and Mrs. Ernest E. Buss, 1325 W. Prospect Ave. He is the son of Mr. and Mrs. Joseph Drzewiecki, 628 State St., Menasha.

Miss Buss was graduated from Appleton High School and is employed in the Main Office of Kimberly-Clark Corp., Neenah. Her fiance, a Menasha High School graduate, is a student at the University of Wisconsin.

Wedding plans have not been set.

Jeanette Kaun Tell Troth of Jeanette Kaun, Mr. Anderson

NEENAH—Mr. and Mrs. Raymond Kaun, route 2, Neenah, have announced the engagement of their daughter, Jeanette Dorothy, to George Howard Anderson, 665 S. Park Ave. His parents are Mr. and Mrs. Earl Anderson, Clinton, Ill.

Miss Kaun, a Neenah High School graduate, is a 1963 alumna of the Milwaukee Hospital School of Nursing. She is employed at Theda Clark Memorial Hospital. Her fiance, a Clinton High School alumnus, has completed three years of service with the Army Air Defense Command. He is employed at the Fox River Valley Oil Co., Menasha.

The couple plans an April wedding.

December Rite Planned by Engaged Pair

KIMBERLY — Miss Delores Ann Mitchler and James W. Fisher, Denver, Colo., are engaged to be married. The couple has chosen Dec. 28 for the nuptial rite.

Miss Mitchler is the daughter of Mrs. John Mitchler, 328 S. Ann St., and the late Mr. Mitchler. Her fiance's parents are Mr. and Mrs. Charles Fisher, 319 E. Hancock St., Appleton.

Miss Mitchler was graduated from Kimberly High School and is employed at the Appleton State Bank. Mr. Mitchler, an Appleton High School graduate, is serving with the Colorado Air National Guard.

SLIM TRIM
• Come in for a FREE treatment
Relax While You Lose Inches
• Confidential Treatments
Slenderizing & Relaxing Salon
300 N. Richmond RE 4-5510
9 a.m. to 5 p.m. daily

Geenen's
SPECIAL TO-MORROW
Children's Corduroy
COATS
Regular 17.98
$12.98
Fine pinwale corduroy with fake fur collar, warm pile purr lining, washable or dry clean. Sizes 7 to 14.
Children's Dept.—2nd Floor

One Spot Stop Cleaning Centers - Appleton
LAST WEEK
of This
Special Offer!
3-Loads of Dry Cleaning For The Price of 2! Every 3rd Load Is FREE!
coupon
Present This Coupon and You Receive
ONE LOAD FREE WHEN YOU DO THREE!
All Three Loads Must Be Brought In and Done At Same Time
Expires Nov. 3rd
Expires Nov. 3rd
Sales Tax Included At No Price Increase!
• 1408 N. Meade St.—Next To Park & Market
Hours at Meade St. Store—6 a.m. to Midnight—Closed Sunday & Holidays
• 728 W. Wisconsin Ave.—Next To Red Owl
Hours at Wis. Ave. Store—6 a.m. to Midnight—Sundays & Holidays 9 to 9
Another One Spot Stop Service—Professional Pressing . . . Expert Tailoring

Open Tonight 'til 9 p.m.
MATTRESSES
or
Box Springs
Full or Twin Size
44.50
Compare Anywhere at $79 or $89
• Prebuilt borders, screen ventilators, turning handles on ends & sides.
• "Weight balanced center" for equalized support from head to toe.
• Complete with "Seat Edge" that prevents crushing and sagging.
BUY DIRECT FROM FACTORY!
These mattresses and box springs are custom made right here in our own shop. Buy where your dollar buys quality bedding.
"SLEEP SHOP'S MATTRESSES HAVE THE EDGE!"
The Sleep Shop
AND MATTRESS FACTORY
119 S. Appleton St.—In Appleton
RE 4-6388

NewspaperARCHIVE®

SEAMS TO ME
By Patricia Scott

Halloween Place Mats

Psychologists stress the importance of allowing children to help with party arrangements so they will feel a part of the festivities. If a child is old enough to help, this is easy. But, what can the little one do to be of assistance and also derive satisfaction out of his or her work? Well, all youngsters like to cut out paper dolls and all sorts of motifs, so keep them busy doing that — helping mommy and at the same time, having great fun.

Pat Scott

If you're planning a party for Thanksgiving, colored cotton place mats, trimmed with hot iron fabric (no sewing required) and fringe make delightful and festive table decorations. They're easily laundered and can be used again.

To make each mat, cut two rectangles of washable cotton 13" x 17". Draw a lantern, or any motif you like, on cardboard and cut it out. Using this as a guide, let your child cut as many as needed for each mat out of hot iron fabric. Keep the motif simple and avoid sharp corners. It is easier to use several simple shapes combined to form a more complicated motif than a complex design cut in one piece. For instance, cut a pumpkin lantern and then add the eyes and mouth. Follow instructions on the package to apply the design. Next, prepare the fringe. You can buy fringe by the yard or else make your own. Be sure it is washable. Pin fringe in place on each end of mat with fringe facing toward inside of mat. Take the two rectangles, right sides together, and stitch all around the four sides, leaving an opening on one of the longer sides large enough to turn mat right side out. After you have turned mat to right side, slip stitch the opening closed, press and the mat is finished.

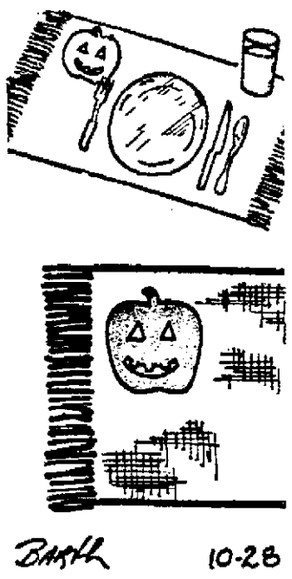

Use lots of colors. Make your mat in green, for instance with orange lantern and white or orange fringe. Your table will look gay even before the rest of the trimmings are added. Orange candles might also be a nice bright touch to complete the picture.

Pechman Photo

Mr. and Mrs. William Blake

Mark Golden Anniversary

KAUKAUNA — Mr. and Mrs. William Blake, 221 Park St., observed their golden wedding anniversary Saturday at an open house at the Kaukauna Elks Club.

The couple was married Oct. 30, 1913, at Menominee, Mich. They have lived in Kaukauna since their marriage. Mr. Blake was retired from the Chicago and North Western Railway Co. in 1952, after 47 years of service.

Mr. and Mrs. Blake have two children: John, Western Springs, Ill., and Mrs. Harry Borree, Kaukauna. They also have three grandchildren and two great-grandchildren.

Art Work of Miss Dietrich Cietd at Show

At the annual amateur art show sponsored by the social center at Cornell College, Mt. Vernon, Ia., Miss Andrea Dietrich, Cornell senior, won two prizes. She placed first in the show with an oil done in earth tones titled, "Forms IV". An award of third place was given for her graphic display. Miss Dietrich is the daughter of Mr. and Mrs. T. M. Dietrich, 621 N. Sampson St.

* * *

Six Fox Valley students have been awarded honor grades for last year's academic work at Lawrence College. To receive honors a student must obtain a grade point average of 2.25 on a 3.0 basis.

Those students receiving the honors were Carol Bellinghausen, 225 N. Meade St., Maija Dreimane, 1017 N. Mason St., Patricia Joyce, 312 W. Parkway Blvd., Patrick Keane, 318 E. McArthur St., David Foxgrover, 601 Forester Ave., Kaukauna and Maryann Pepin, 209 Elm St., Menasha.

Auxiliary Elects Member Chairman

FREEDOM—Mrs. Emil Huss has been elected membership chairman of the women's auxiliary of the VFW.

The group made plans to sell Christmas candles and candy to raise money for community projects.

The auxiliary will be in charge of the VFW children's Christmas party. Plans will be made for this event at the next meeting on Nov. 18. The VFW men in the past have handled this affair.

Needle Work

BY LAURA WHEELER

New jacket, knitted mainly in stockinette stitch. Teams with skirt, dress, slacks.

Use soft mohair or knitting worsted; it's luxury combined with warmth! A large, 2 small cables form front panel. Pattern 617: sizes 32-34; 36-38.

Thirty-five cents in coins for this pattern — add 15 cents for each pattern for 1st-class mailing and special handling. Send to Laura Wheeler, care of Appleton Post-Crescent, 338 Needlecraft Dept., P. O. Box 161, Old Chelsea Station, New York 11, N. Y. Print plainly PATTERN NUMBER, NAME, ADDRESS and ZONE.

BIGGEST BARGAIN in Needlecraft History! New 1964 Needlecraft Catalog has over 200 designs, costs only 25 cents. A "must" if you knit, crochet, sew, weave, embroider, quilt, smock, do crewelwork. Hurry, send 25 cents right now.

Your Problems

Ignorance Is Relative; Each Has Own Area of Excellence

BY ANN LANDERS

DEAR ANN LANDERS: I am a high school junior who lives in a small town in Nebraska. All my life I have heard that country kids are dumb and city kids are smart. The expressions "small town rube" and "hick from the sticks" illustrate the point.

Landers

Well, a few weeks ago I went to New York with my family to attend my grandfather's funeral. For the the first time I got to know my New York and New Jersey cousins. These kids are all about my age and they have lived in big cities all their lives. One of the girls did not know that milk comes from cows. She said she always thought milk was manufactured.

When I told her I used to milk cows when we lived on the farm she said, "I once heard something about that but I couldn't figure out how a cow could sit on those little bottles."

Please, Ann Landers, print this letter for all the small town kids who think their city cousins know so much more than they do. Since that trip I'm feeling a whole lot smarter. — Nebraska Brain

Dear Brain: Someone very wise once said, "We are ALL ignorant — on different subjects."

I'd hate to tell you how old I was before I learned that a hen could lay eggs without the help of a rooster. And I was born and raised in Iowa!

* * *

DEAR ANN LANDERS: My husband is about as close to perfect as a man can be. I'm a very lucky woman. His only fault, Ann, is that he has a habit of writing checks when he has no money in the bank.

Almost every week I get a telephone call from a business firm and somebody says, "Your husband's check was returned to us today marked insufficient funds."

I reply, "There must be a mistake at the bank. Please send the check through again. I'm sure it will clear." Then I scurry amound and borrow money from a friend or a relative which I pay back out of my husband's next check.

The maddening part of it all is that my husband never bothers to subtract from the balance when he writes a check. Yet he is always shocked to hear he is overdrawn. How can he possibly know what his balance is when he doesn't do the arithmetic?

Any suggestions? I'm beside myself. — Mrs. I. S. F.

Dear Mrs.: Offer to relieve your husband of the nuisance of writing checks and paying bills. If he refuses, direct all those telephone calls to him and let him scurry around covering the clinkers. After a few such experiences he'll probably hand over the job — with pleasure.

* * *

DEAR ANN LANDERS: My daughter's boy friend will be leaving soon for the service. He is 23 and Penny is 20. They've been dating two months. He wants to give her an engagement ring before he leaves.

Penny says she loves him and is willing to wait. I hate to see any young girl tie herself up for two years. Penny has always been a sensible person and she will accept the ring unless I give my consent.

I would hate to wreck my daughter's life by giving her bad advice. Please tell me what you think about this. — Service Bound.

Dear Bound: It's foolish for a girl to sit around waiting for two years after two months of courtship.

By dating others both Penny and her boy friend will give themselves a fair shake. If it's really love they'll have no trouble picking up the threads when he comes home.

* * *

Ann Landers will be glad to help you with your problems. Send them to her in care of this newspaper enclosing a stamped, self-addressed envelope.

(Copyright, 1963)

BEFORE . . . you buy a New Sewing Machine

See Necchi-Elna

The Quality Sewing Machines!

PRICES TO FIT YOUR BUDGET!

Livingston's SEWING MACHINE SALES & SERVICE

408 W. College, Appleton, RE 3-7585

Same Location for 34 Years

NECCHI ELNA

LAUER'S

PIANOS and ORGANS

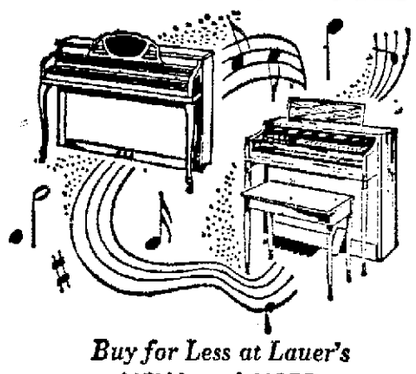

Buy for Less at Lauer's

NEW and USED

Open from 9 A.M. to 9 P.M. Daily

LAUER'S RE 3-8916 1358 W. Prospect

Krieck's Final Week!

220 E. College Ave.

34th Anniversary SALE

Choose from hundreds of advance fashion

Furs and Cloth Coats

Pay 10% 20% 30% Less!

Open Tonight 'til 9

Use Krieck's Convenient Charge, Budget, Layaway Plans

YOUR CHILD'S PHOTOGRAPH IN NATURAL COLOR for only 99¢

Big 5 x 4 in.

PHOTOS BY KIDDIE-GRAF

Exclusively at:

VALLEY FAIR

(Corner Store Across from Krambo Entrance)

NOON to 8 P.M. DAILY!

TODAY through SATURDAY

NO APPOINTMENT NECESSARY! AGE LIMIT—6 YEARS

Your choice from several beautifully finished 5"x4" NATURAL COLOR PHOTOS (Eastman Kodak materials used exclusively). Get a completelt finished photograph for only 99c. You will not be urged to buy, but if you wish additional photos, they are yours for only $1.99 each.

EXTRA SPECIAL! Wallet size photos in NATURAL COLOR; less than 50c each in a group of 4, same pose. These may be had when purchasing your 5"x4" photo.

End-O-Month Clearance Sale TO 50% OFF FROM 30%

Now — of All Times — The Time to Get Greatest Reductions

on furniture of finest quality at Jenkins. You'll find savings that are almost beyond belief. Wait until you see these superb designs and compare them with our amazing low, low prices! This is a great storewide clearance, including hundreds and hundreds of pieces from the nation's most famous factories and most talented designers. Many are one-of-a-kind, so the sooner you shop, the wider will be the selections.

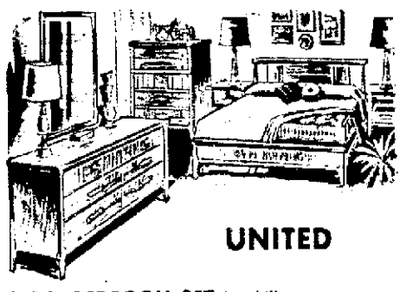

UNITED

3 PC. BEDROOM SET in skillfully matched and richly finished walnut. Large triple dresser with framed plate mirror, roomy chest, handsome panel bed. Contemporary styling $168

GENUINE CHERRY by DREW. Authentic Italian Provincial design. Double-dresser, chest, bed $218

AMERICAN 3 Pc. Bedroom Set in cinnamon mahogany. Triple-dresser, chest, bookcase bed ... $188

COLEMAN Walnut Bedroom Set. Double-dresser, chest, bookcase bed: Exceptionally fine finish ... $148

UNITED Master Bedroom Suite in walnut with new lifetime oiled finish. 64" triple dresser, chest-on-chest, bookcase bed $398

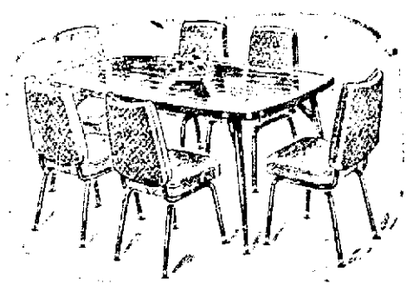

BRODY

BRODY Giant Extension Table. Lifetime top, 42"x80" size. Six chairs, choice of the best $138

BRODY DINETTE. Handsome oval extension table. Four chairs $88

BRODY Extension Table. Lifetime top. Four chairs in color choice $68

BRODY DINETTE. 36"x72" table, two leaves, self-edge. Six beautiful chairs $118

SOLID CHERRY. Round 44" table extends to 68", Formica top. Four mate's chairs $188

UNITED, PROVINCETOWN

CHERRY COLONIAL 8 Pc. Diningroom Set. 42" width table extends to 96". Two host chairs, four side chairs. China-hutch cabinet, From the famous CHERRY GROVE collection by DREW $488

WALNUT Dining Set. Large extension table with Formica top. Six chairs. China cabinet with sliding glass doors $338

SOLID MAPLE 8 Pc. Diningroom Set. Round dropleaf extension table, Formica top. Six captain's chairs, 50" hutch cabinet $278

PROVINCETOWN Solid Maple Set. Round table, two leaves, Formica top. Four extra-heavy mate's chairs $158

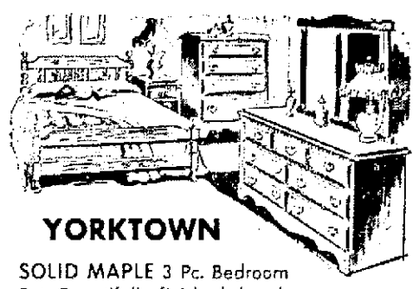

YORKTOWN

SOLID MAPLE 3 Pc. Bedroom Set. Beautifully finished, handsomely designed. Large triple-dresser with cedar drawers, chest, heavy panel bed $288

3 PC. MAPLE SET by AMERICAN. Double-dresser with framed mirror, large chest, spindle bed $168

COLONIAL MAPLE, hand rubbed finish, triple-dresser, roomy chest, bookcase bed $198

3 PC. SET in nutmeg. Dresser with mirror, chest, post pied bed $88

TWIN BED Set Complete. Two beds, maple or nutmeg, two innerspring mattresses, two box springs $118

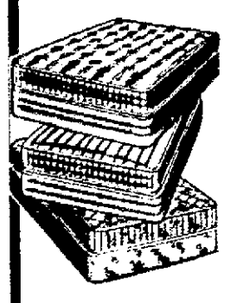

KING KOIL

KING KOIL 312 Coil Mattress. Firm. All sizes. 10 year guarantee $38

KING KOIL 510 Coil Quilt Mattress. Extra firm. 15 year guarantee $44

KING KOIL 837 Coil Superfirm Quilt Mattress. 20 year guarantee $48

KING KOIL Odd Box Springs. Full or twin size $27

KING KOIL Full Size Mattress and Box Spring. Both for $48

FLEXSTEEL

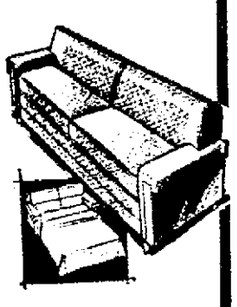

FLEXSTEEL Bed-Davenport with full-size mattress. Nylon Upholstery $168

FLEXSTEEL Deluxe Sleeper. Innerspring mattress, sleeps two. Moulded rubber cushions $268

FLEXSTEEL Bed-Davenport. Full size mattress, nylon cover, guaranteed construction $198

FLEXSTEEL Contemporary Bed-Davenport. Rubber cushions, full size innerspring $218

FLEXSTEEL Bed-Davenport. Foam seat and back cushions. Full size mattress $238

Open Mon. and Fri. Nights 'til 9 P.M.

30-60-90 Days Same as Cash. A Small Deposit Will Hold Your Purchase for Later Delivery

Open All Day Sat.

H. E. JENKINS Furniture and Sleep Shop

N. COLLEGE AVE. • APPLETON, WIS.

NewspaperARCHIVE®

Alumni of Fox Valley Lutheran High School gathered for their homecoming banquet Saturday evening at the school. At left, former graduates read the magazine posting them on the activities of former students. They are Ken Stolzman and Miss Dawn Lueck, Appleton, and Mr. and Mrs. Ronald Olm, Appleton. Below, visiting during the dinner hour are Mr. and Mrs. Thomas Litscher, Kimberly, and Mr. and Mrs. Dallas Arndt, Wausau. A hootenanny was held after the dinner. (Post-Crescent Photos)

Miss Boehme Entertained at Bridal Showers

Several nuptial showers have been given recently for Miss Nancy Boehme, who will be married Saturday to Jerry J. Smith.

A combination personal and linen shower was given Oct. 9 by Mrs. Norbert De Boere, 211 N. Story St. Mrs. George Smith, 416 E. Circle St., entertained at a kitchen shower for the bride-elect Oct. 15.

Miss Boehme was feted Oct. 18, by fellow employees of the Wisconsin-Michigan Power Co., at a miscellaneous shower and dinner at Bernie's Supper Club. Mrs. John Kippenham and Mrs. Kenneth Peterson were co-hostesses at a miscellaneous shower Oct. 23 at the home of Mrs. Kippenham, 1117 W. Hawkes Ave.

Miss Boehme is the daughter of Mr. and Mrs. Sylvester Boehme, 1529 N. Rexford St. Her fiance is the son of Mrs. Clifford Smith, 416 E. Circle St.

A Lovelier You

By Mary Sue Miller

Day-to-Evening Hairdo

Hair fashions, now so swingy and casual by day, literally perform a right-about-face after dark. The evening - do is a many splendored thing, designed for romance, dazzle or drama.

The switch is made by brushing the hair up and back to meet a topknot — a postiche, braid, chignon or curl poufs. The sides and back are sleekly drawn; the front is draped or slightly domed.

Topknots are positioned

toward the back of the head, never forward of the crown. When bangs are a part of the scheme, as they well may be, they form a thick, smooth arch over the forehead with nary a wisp or whisker to break the line.

In fact polish is the crux of evening arrangements. It has thoroughtly routed the teased, endy look of past seasons.

Best of all, it is now possible to convert from a day to evening coif in a matter of minutes. What turns the trick is a small hairpiece, a styling hairspray, a box of hairpins in graduated sizes, and a few practice sessions.

Expertise comes from following these suggestions: Lightly dampen the hair with spray; immediately arrange the front and sides with a brush, tucking in a small pin as need be. In the back lap one side over the other, turn in and pin the overlap, and spray again. Now attach your hairpiece, well back on your head, and secure it with the sturdier pins.

For a final fillip, add a bow or a jeweled ornament to your topknot. It's a belle you'll look!

Rule Your Waves

What's your hair problem? You'll find a way to overcome it in my 16-page booklet, Rule Your Waves. Advice includes: beauty treatments for oily, dry, and normal hair; ways to manage unruly locks; how to add color and highlights; tips on cutting, permanents and styling; grooming tricks. Write Mary Sue Miller in care of this newspaper for your copy, enclosing a large, self-addressed, stamped envelope and 20 cents in coin.

(Copyright, 1963)

Advertisement

Tense Nerves Block Bowels

Your colon has nerves that control regularity. When you are tense or nervous, normal bowel impulses may be blocked—and you become constipated. New COLONAID tablets relieve this misery with a new principle—a unique colonic nerve stimulant plus special bulking action as recommended by many doctors. Result? COLONAID puts your colon back to work—gently relieves constipation overnight. You feel great! Get clinically-proved COLONAID today. Introductory size 43¢

Today's Etiquette

BY LOUISE DAVIS

NO ADDRESS GIVEN

Dear Louise: We have just received an invitation to a wedding that takes place in a Chicago suburb. The reception card is inscribed in the lower left hand corner: the favour of a reply is requested. We are friends of the bridegroom's parents who live in Connecticut and we have no clue as to the address of the bride's parents so therefore don't know where to send our acknowledgement or where to mail our wedding gift. The reception will be held at a country club and I wonder if it would be all right to send them there. In this case, don't you think that the envelope or the reception card should have contained the address of the bride's parents? Louise Davis Answers:

Davis

Yes. If wedding invitations requiring replies are sent to friends living elsewhere, especially to those of the bridegroom and his parents, there should be an address as an accomodation. This was undoubtedly an oversight and I'm sure that others are as baffled as you are. Since you are friends of the bridegroom's parents, I suggest that you write and ask for the bride's address so that you can acknowledge the invitation. The answer would let you know where to send your gift. As a last resort, you could send your reply and your gift in care of the country club but you hope to avoid the inconvenience to the club.

FAREWELL PARTY

Dear Louise: Some neighbors whom I don't know very well are moving away. Another neighbor who is a close friend of mine is giving a farewell party. Should I take a gift?

Louise Davis Answers:

No. And there is no reason for any embarrassment if others do as long as your hostess didn't specify that her party will involve gift-giving.

The Ailing House

Hole in Plaster

BY ROGER C. WHITMAN

Q: My wife tried hammering a very large nail into a living room wall in order to hang a big, heavy picture. Result: large hole with wood lath visible. How can I repair this?

A: Spackel or patching plaster can be used to fill the hole. First, sprinkle the wood with water, so that it will not absorb water from the patching material. Then fill with patching material and smooth level with rest of the wall surace. Lath will hold the patch satisfactorily.

* * *

Q: We moved into our rented house during the summer. Now that we are using the heating system, we find the oil burner deposits soot on the boiler and inside the cabinet. How can we correct this?

A: I highly recommend having a service man inspect and make prompt adjustments, if necessary. The proportion of air and oil used may be faulty, there may be a mechanical fault, or the oil supply line may be impeded in some way.

Now Many Wear FALSE TEETH With More Comfort

FASTEETH, a pleasant alkaline (non-acid) powder, holds false teeth more firmly. To eat and talk in more comfort, just sprinkle a little FASTEETH on your plates. No gummy, gooey, pasty taste or feeling. Checks "plate odor" (denture breath). Get FASTEETH at any drug counter.

Schaefer Dairy Treats FOR TIRED GOBLINS

Schaefer Milk . . . So Refreshing!

FREE ½ GALLON

Fresh Mineral Well Water

for drinking . . . for baby's formula, coffee, tea, ice cubes or any other good-water use.

In Appleton Call: Schaefer Dairy, RE 3-2878

In Neenah-Menasha Call: Marten's Dairy, PA 2-7591

• Can also be purchased from your grocery, beverage store or dairy routeman.

Pancake and Waffle Batter Only 59¢ Qt.

"We Want to Be Your Milkman"

SCHAEFER DAIRY

Dress Pattern

BY ANNE ADAMS

Does your youngster have a Teen Age fashion model doll? Be thrifty! Make a wardrobe of scraps from your sewing basket. Sew gown, coat, hat, peignoir, sheath, separates.

Printed Pattern 4592: For 11½-inch teen fashion model doll. Use scraps.

FIFTY CENTS in coins for this pattern — add 15 cents for each pattern for first-class mailing and special handling. Send to Anne Adams, care of Appleton Post - Crescent, 378 Pattern Dept., 243 West 17th St., New York 11, N. Y. Print plainly NAME, ADDRESS with ZONE, SIZE and STYLE NUMBER.

PATTERN FREE! Mail coupon inside new Fall-Winter Pattern Catalog, ready now! Over 300 design ideas, all sizes. Send 50 cents for Catalog.

FOR BABY!

E.O.M. SALE

at the LULLABYE SHOP

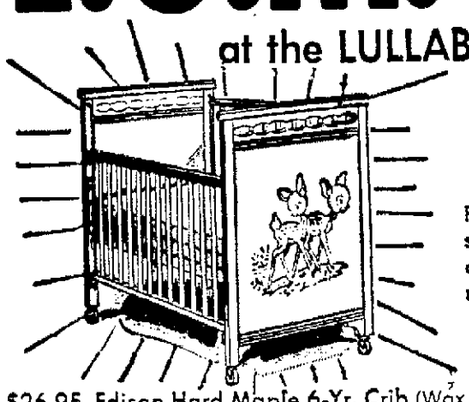

Available in Sno-White or Hand-rubbed Andora Walnut

Full-size crib, double dropside, steel stabilizing bars, plastic teething rails, adjustable spring, closely-spaced side rail spindles, non-toxic finishes.

$39.95

$26.95	Edison Hard Maple 6-Yr. Crib (Wax Birch, Hazel)	$19.88
34.95	Welsh Double Dropside 6-Yr. Crib (Walnut or White)	24.99
36.95	Edison Hard Maple 6-Yr. Crib (Wax Birch, Snow White, Hazel)	26.99
39.95	Edison Hard Maple Reinforced 6-Yr. Crib (One Wax Birch)	29.99
119.95	Edison Hard Maple Lexington Canopy Crib (Colonial Maple)	99.00
69.95	Edison 5-Drawer Hard Maple Chest (Two Hazel)	49.00
26.95	3-Yr. Crib With Mattress	19.00
52.95	Edison Hard Maple 5-Drawer Chest (Snow White, Hazel)	39.00
16.95	Baby Bath Table (Wide Tray)	13.99
32.95	Deluxe Baby Bath (Two Wide Trays, Temperature Spray Hose)	26.00
19.95	Stainless Steel Hi-Chair (Folding)	14.99
47.95	Edison Hard Maple Youth Bed (Hazel, Wax Birch)	37.00
44.95	Edison Hard Maple Twin Bed (Harvest Maple, Wax Birch)	36.00
16.95	Playard Hardwood	12.99
14.95	Stroller (All Chrome Tubing)	9.88
19.95	Stroller Welsh Winkie Sleeper-Walker	15.99
32.95	Stroller and Sleeper (Deluxe All Chrome)	22.99
37.95	Buggy and Car Bed Combination	29.95
34.95	Buggy and Car Bed Combination	27.95
22.95	Buggy and Car Bed Combination	16.99
16.95	Buggy Shantung Cover	10.99
11.95	Jumper With Reclining Back Rest	8.99
2.49	Car Seat	1.79
2.98	Nursery Seat	1.99
3.98	Baby Bath Tub	1.99
4.98	Diaper Pail	3.49
4.95	Nursery Chair	2.99
7.95	Baby Baskinette	6.99
5.95	Baby Walker	4.49
	Mattress for 6-Yr. Crib (Water Repellent Cover)	8.99
18.95	Mattress, 6-Yr. Crib (Posturized)	13.99
1.95	Crib Bumper (5 Different Colors)	1.49
3.95	All-around Crib Bumper	3.99

CLOSE-OUTS TABLE and CHAIR SETS $11.95 to $24.95 Values . . . . . NOW $6 to $19.95 — 1 Group Coat and Legging Sets 20% SAVINGS

CLOSE-OUTS Complete Line of GIRLS' DRESSES Sizes 1 to 14 25% OFF

COATS Sizes 4-14 . . . . . Priced From $16.95 to $22.95

"Your Baby Center"

LULLABYE SHOP

429 W. College, Appleton — RE 4-9332

SALES and RENTAL — OPEN TONIGHT 'TIL 9 P.M.

DIRECTLY ACROSS FROM GLOUDEMANS

GET RID OF INSECTS & RODENTS BY CALLING

Arwell INC.

...serving HOMES • STORES • INDUSTRY

RE 4-6193

FREE INSPECTION

SPECIALS!

TUESDAY – WEDNESDAY – THURSDAY

at Our Appleton & Neenah Stores

"Mix or Match"

Men's and Ladies' **SUITS** Plain **DRESSES** 2 for $1.99

"Mix or Match"

PANTS SWEATERS Plain **SKIRTS** 3 for $1.69

Cleaning All Day Saturday

• No Extra Charge for 1 Hour Service

One Hour "Martinizing"

3 STAR

We Give Three Star TRADING STAMPS

NewspaperARCHIVE®

Sheinwold

Stopping Easy Game Expensive

You can score a game more easily with a part score than without one, but this doesn't give the part score its chief value. The real profit comes when the opponents try to stop you from making a "cheap" game.

South dealer
Both sides vulnerable

NORTH
♠ 9 5 3
♡ Q 10 5 2
◇ 10 7 5 3
♣ 6 5

WEST
♠ K J 7 2
♡ K J 6
◇ K 4
♣ K Q 10 8

EAST
♠ Q 4
♡ A 9 8 4
◇ Q J 9 8 2
♣ 4 2

SOUTH
♠ A 10 8 6
♡ 7 3
◇ A 6
♣ A J 9 7 3

South	West	North	East
1 ♣	1 NT	Pass	Pass
2 ♠	Double	All Pass	

Opening lead — ♠ 2

No sane, experienced player would bid two spades with the South hand — except in a part score situation. East-West had a part score of 60 points, and South hoped to push West beyond his depth.

A tame West might have passed in the hope of beating two spades without risking a double. But then East would bid, and East might find a way of going down at three diamonds. West's double was a much better move.

West opened a low trump in the hope of reducing dummy's ruffing power. As it happened, the lead cost nothing since East produced the queen of spades.

Starts Clubs

South won with the ace of spades and returned a low club, hoping to set up his long suit. West won with the eight of clubs and led out the king and jack of spades to remove dummy's trumps.

East had the chance to discard the nine of diamonds on the third trump, so West shifted to the king of diamonds. Now South could make only four tricks in all, two trumps, the ace of diamonds, and the ace of clubs.

It took a good double and fine defense to reap the harvest, but the seeds were sown when West made his part score of 60 points on an earlier hand. In this case the part score was worth 1,100 points.

Daily Question

Partner opens with 1 NT (16 to 18 points), and the next player passes. You hold: S Q 4; H A 9 8 4; D Q J 9 8 2; C 4 2. What do you say?

Answer: Bid two clubs, the Stayman Convention. This asks partner to show a major suit if he can. If partner bids hearts, you will raise to four hearts; otherwise you will go to 3 NT.

(Copyright, 1963)

The Rev. George Henseler, left center, showed a vestment to Mrs. Thomas Woods, secretary and treasurer of the deanery, and Mrs. Vernon Lamers, Combined Locks, president, at the Outagamie Deanery of the DCCW annual fall meeting Wednesday evening. Below, looking at a display made by Miss Kathleen Joyce are, standing, Miss Consuelo Astete, Lima, Peru, a foreign student at Lawrence College, Mrs. Milan Stushek, deanery youth chairman, and Mrs. George Hoffer, DCCW civil defense chairman. Seated are Mrs. Cornelius Boelhower, Kimberly, vocational chairman, and Mrs. Edwin Vanevenhoven, Kaukauna, speaker on the leadership course. (Post-Crescent Photos)

Outagamie County Deanery Holds Annual Fall Meeting

The annual fall meeting of the Outagamie Deanery of the Diocesan Council of Catholic Women was held Wednesday evening at St. Joseph School. The group chose "Leadership" as the theme for the spring meeting. A day of recollection was scheduled Feb. 23 at St. Mary Catholic Church, Kaukauna.

Speakers at the general session were Lee Penny, Civil Defense Director for Outagamie County, Mrs. Carl A. Treml, Green Bay, DCCW president, and Mrs. Vernon Lamers, Combined Locks, president of the deanery.

Members and guests attended various workshops conducted by standing committee chairmen of the Deanery. Refreshments were served by the Christian Mothers Society of St. Joseph Parish.

Vice directors serving as hostesses were Mrs. Kenneth Whitman, Mrs. John Opsteen, Combined Locks, and Mrs. Ronald Friebel, Darboy.

Wool Is Elegant

One of the most elegant looks for a dinner dress this year is the floor-length knit. It combines that wonderful blend of elegance and simplicity we have all admired in daytime knits. Perhaps this can be an excuse for those of us whose knitting projects seem to get out of hand.

Professional care is a must with these dressy knits.

Calumet Deanery Women To Meet at Chilton

CHILTON — St. Mary Church hall will be the setting Tuesday of the Calumet Deanery Council of Catholic Women open fall meeting.

Women representing the county's 14 Catholic congregations are expected to attend the event. Its theme, "Ecumenism," was the same as used by the Green Bay Diocesan convention of the National Concil of Catholic Women in Green Bay.

Benediction services in the church at 7:45 p.m. will precede the meeting. The Rev. Henry Schmitt, pastor of the host church, will officiate.

Missionary Speaks

A Salvatorian order missionary, the Rev. Alfred Schmit S.D.S., will speak and show slides taken during his stay as a missionary in Tanganyika.

The Rt. Rev. Msgr. Orville Griese, St. Mary Church, Brillion, is expected to attend. Msgr. Griese is the new deanery chaplain, replacing the Rt. Rev. Msgr. Martin Jaekles, Hilbert, who retired.

Mrs. Wilmer Wolf, Kiel, deanery president, is serving as general chairman and Mrs. Paul Miller, president of the local Christian Mothers and Altar Society, is in charge of arrangements.

In addition to the program there will be displays showing work of the various committees.

Parents' World

Child Starts to Stutter After Father Returns Home

BY DR. EVE JONES

Dear Eve Jones: We moved here two months ago. About a week afterwards, my three-year-old son started to stutter. My husband had been working here for almost a year before we moved, so he only saw the children on weekends. At first we thought the stuttering was due to a combination of homesickness and having a father's discipline again. We thought time would correct it. It hasn't, though. By now, my son repeats each word in a sentence seven or eight times.

Jones

MRS. L.K.

Your son may be helped if your husband temporarily stops making any requests of him and keeps to a minimum all efforts to claim your attention when your son is nearby to witness. But unless such withdrawal by your husband brings immediate improvement in your son's speech habits, consult the speech clinic whose name I'm sending you. Speech disturbances as well established as you describe generally need personal professional help to be corrected.

Dear Eve Jones: Without making my son lose respect for his father, how can I keep him from copying his father's ways? His father is mentally ill, although well enough to be out of the hospital, and he does and says foolish things that my five-year-old has lately started to mimic.

Without the same inner problem that causes your husband's symptoms, your son's copying will soon vanish if you ask him to stop. So concentrate on meeting your son's basic needs in the ways discussed in the books whose names I'm sending you. If he asks why his father may behave in strange ways, explain simply that his father is ill, but your son isn't.

Miss Dvorachek

Betrothal of Daughter Announced

The engagement of Miss Marilyn F. Dvorachek to Roger Van Toll, was announced Oct. 6 by her parents. The bride-elect is the daughter of Mr. and Mrs. Charles Dvorachek, 219 E. Murray Ave. Her fiance is the son of Mr. and Mrs. William Van Toll, 413 W. Tenth St., Kaukauna.

Miss Dvorachek is a senior at Appleton High School. Mr. Van Toll, a graduate of Kaukauna High School, is stationed in France with the Army.

No wedding date has been set.

PIANO TUNER
CALL OTTO
RE 3-9064

BAZAAR
at ST. MATTHEW'S LUTHERAN CHURCH
Cor. W. Lawrence & S. Mason
TUES., Oct. 29
Starting at 1:00 P.M.
Bake Sale, Bazaar and Grabs
★
CHICKEN DINNER
From 4:30 p.m. to 7:00 p.m.
... Sponsored by St. Matthew's Ladies Aid
★ CANDY SALE
Sponsored by Dorcas Society

Waltz through Washday
with a new automatic
WASHER AND DRYER
Here's home laundering at its best. The work-saving new automatic washers and dryers are designed to wash and dry clothes better than ever before. Many new washers now have 12 pound capacity, variable speeds and cycles, filters to remove lint from your wash, water saver controls, water temperature selectors and many other features. The new automatic dryer, drys clothes ever so gently. Practically any type of fabric can be dried safely. Time and temperature controls eliminates harsh over-drying or damp under-drying. Why don't you waltz through washdays with a new automatic washer and dryer.
see your DEALER soon!
waltz through washday
WMPCO • WISCONSIN MICHIGAN POWER COMPANY
EP-56

NewspaperARCHIVE®

New Books

Irving Levine Gives Profile of Modern Italy

While not possessing any great literary merit, "Main Street, Italy" by Irving R. Levine does provide an extremely sharp profile of Italian manners and morals today. It is one of the new books at the Appleton Public Library.

Also, the Italians themselves are as fascinating a populace as has ever piqued the interest of the curious traveler. In sunny Italy time in the grave is rationed (you're dug up after 10 years and moved to low-priority earth). Only in Italy may a university professor stop dead in his tracks to inspect the charms of a passing beauty, turn, study her until she disappears, then walk on refreshed without the slightest self-consciousness.

Levine's intent here is to convey some basic information about the everyday life of the Italians. He presents their customs, politics, religion, recent history, factories, labor unions, schools, taxes, banks, loan companies, telephones, homes, theaters, cars — all in a mosaic that suggests the whole.

Generalizations Preposterous

Italy itself is divided into Northern (prosperous), Middle (middling) and Southern (impoverished), all of which would seem to make generalization about "the Italians" not simply difficult but preposterous. Perhaps their two most widely developed characteristics, however, are disputatiousness and a blithe inability to keep promises. According to Levine, an Italian's word is not worth the air it is spoken on. If you like Italy you'll like this intelligent report.

"Never Cry Wolf," a wolf tale of marvelously satisfying proportions, finds author Farley Mowat in the midst of Canada's Barren Lands on a mission for the Canadian Wildlife Service to study the wolf population.

The orders from Ottawa, and the supplies, didn't quite cover the situation but our man made out. He found shelter with half-Eskimo Mike and his 14 huskies, then moved in as a neighbor to a wolf family nearby.

Became An Admirer

As he made the aquaintance of George, Angeline, Uncle Albert and the four pups, he learned to wolf-nap and to establish his territory in wolf fashion. He also lost his fear and became fond and admiring of his wolves, whom he finds much maligned in polite society.

The domestic activities, the sport and work of the wolves gave the lie to the notion that they were merciless predators, ruining the caribou herds. As his Eskimo friend Oolak said, "The caribou feeds the wolf, but it is the wolf who keeps the caribou strong" — able only, as the wolf is, to outrun the sick or weak member of a herd. The real predators, Mowat found, were the traders and airplane "safaris" that butcher the caribou after massing them on the ice.

Mowat's high good humor turns to anger, his jibes at officialdom suddenly jell in a chilling epitaph that tells of the placing of strychnine by the den at Wolf House Bay in the winter of 1958-1959, when the Canadian Wildlife Service activated its wolf control policy with poison.

Eisenhower's Book

Of considerable current interest is former President Dwight Eisenhower's "Mandate for Change, 1953-1956." Other new books on world affairs are "An African Explains Apartheid" by Jordan Ngubane, "Winston Churchill and the Dardanelles" by Trumbull Higgins, "Peace in Their Time" by Emery Kelen, and "America's Failure in China" by Tang Tsou.

Also new are "Early Letters" by Queen Victoria, "The Social History of Bourbon" by Gerald Carson, "My Happy Days in Hell" by Gyorgg Faludy, "What the Great Religions Believe" by Joseph Gaer, "Advanced Bidding" by Charles Goren, "The Cultivated Mind" by Edward Hodnett, "Ghost Hunter" by Hans Holzer, "When Women Look at Men" by John Kouwenhoven, "The Art of Cooking Omelettes" by Romaine de Lyon, "Runes of the North" by Sigurd Olson, and "Decisive Air Battles of the First World War" by Arthur Whitehouse.

New Novels

New novels include "A Little to the East" by Robert Cenedella, "The Quiet Enemy" by Cecil Dawkins, "My Friend, Madame Zora" by aJne Duncan, "The Case of the Amorous Aunt" by Erle Gardner, "The Battle of the Villa Fiorita" by Rumer Godden, "The Four Faces" by Han Suyin, "He Who Flees the Lion" by Jacob Klein-Haparash, "The Venetian Affair" by Helen MacInnes, "Idiots First" by Bernard Malamud, "The Hat on the Bed" by John O'Hara, "Afternoon Men" by Anthony Powell, and "Beyond the Atlas" by John Trench.

Most Reforms Taken Out of Tax Cut Bill

WASHINGTON (AP)—Most of the tax reforms recomm nded by the Kennedy administration last January have already been cut out of the tax reduction bill, according to Sen. William Proxmire, D-Wis.

According to the administration, Proxmire said, some $2.6 billion of additional revenu was expected as a result of the original proposals, but only $140 million, or about 5 per cent, will be obtained under the bill.

The House version of the measure, aimed at cutting taxes by some $11 billion over a three-year period, is now before the Senate Finance Committee.

Opposes Bill

Proxmire, who opposes the bill, said that of the changes originally proposed by the administration, 12 were accepted but another 17 were rejectdd outright, while four more were so w akened that they are virtually meaningless.

"Finally," he said, "the tax bill includes at least four new loopholes which previously did not exist. This is a pathetic record of tax reform.

"Moreover, even the bare figur s, bad as they are, do not tell the whole story. The areas where tax reform is most needed have been completely bypassed or actually made worse by the bill."

Catholic Math Teacher To Speak to Parents

SHERWOOD—Sister Mary St. Martin, head of the mathematics department of Holy Family College, Manitowoc, will lecture on new arithmetic to parents of pupils attending Sacred Heart School 8 p.m. Tuesday at the school.

Information was requested by the parents to give them a better understanding and appreciation of the subject. At the same meeting preliminary steps will be taken to form a Home-School Association.

Pheasant Hunters

DARBOY — Two Darboy men were among a group of five who returned from pheasant hunting in South Dakota with their limit of birds. Robert Muelemans and Donald Van Ooyen, route 4, Darboy; Felix Muelemans and Edward VandenBoogaard, Kimberly, and Henry Vanden Heuvel, Little Chute, spent five days in Zell, S. D., and each brought home 20 pheasants, which is the bag limit for a five-day stay in the state.

RENT A PIANO
Reid Music Co.

EMMY LOU — By MARY LINKS

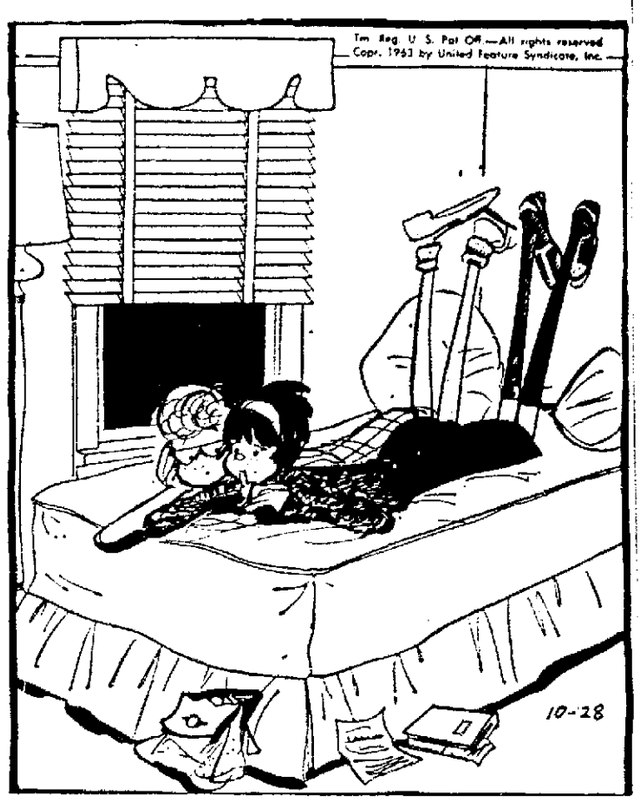

"I told Alvin we were absolutely washed up and finished. But I said it nicely in case we made up!"

Young Hobby Club

Game With Bottle Caps Will Entertain Friends

BY CAPPY DICK

You'll have to collect a lot of bottle caps to prepare for today's game, but the effort will be worth it because the game will be a real challenge to your friends.

First, select a picture of a well-known movie star. If you wish, you may select several different stars so you can have more than one game board.

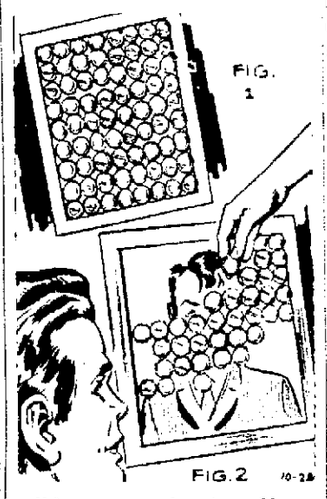

Glue the picture neatly to cardboard and draw a frame around it.

Cover the entire picture with bottle caps as in Figure 1.

When a friend comes to visit you, bring out the picture with the bottle caps in place. Tell your friend you would like him to remove one cap at a time until he sees enough of the photograph (Figure 2) to feel sure he can identify the movie actor.

He may remove the caps from any part of the photo — center, sides, top or anywhere, but only one cap at a time.

If the identification is incorrect he scores nothing. If it is correct his score is the total number of caps he has removed. The fewer the caps removed, the better the score.

Try the game on all your friends and when you have gone the rounds, spread the word as to who made the best score.

If you play the game at a party, have a different picture (and enough bottle caps to cover it) for each guest.

(Copyright 1963)

Vanishing Eagle Spotted Inside Everglades Park

MIAMI, Fla. (AP) — The American eagle, said to be a vanishing bird in America, is putting in one of its rare appearances in Everglades National Park.

About 20 of the proud birds, known as Bald Eagles, have been spotted on roosts in Mahogany Hammock, located 10 miles inside the park.

"They are wise birds," said Ernst Christensen, park naturalist. "Don't think for a minute they haven't found out they're safe here in the park."

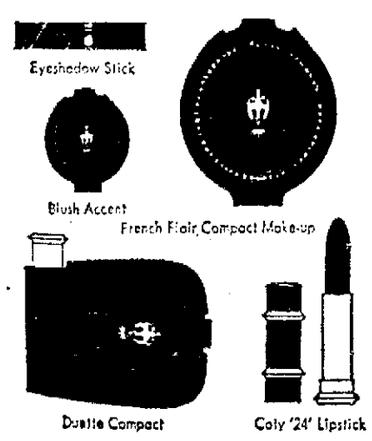

Now every woman can be beautiful in black with Coty Color Accents. It's a whole new look color-cued to you. Created to make you especially beautiful—in black.

French Flair Compact Make-up. Golden Beige, Muted Peach, Muted Honey $1.50

Long-lasting Coty '24' Lipstick. Accent Red, Accent Pink, Accent Coral $1.35

Blush Accent Complexion Tint. Towny Tint, Rose Tint, Bisque Tint $1.50

Cream Mocha Eyeshadow Stick color-cued to every complexion $1.50

Square Duette Compact. French Flair Compact Make-up and Coty '24' Lipstick in one $2.50

All prices plus tax

Cosmetics—Prange's Street Floor

Open Tonight & Friday 'til 9

H. C. Prange Co.

H. C. Prange Co.

snug as a bug in a rug...

. . . in anti-freeze-proof Sno Coats by Gardner. Top style in snuggly orlon pile; reverses to laminated solid taffeta. White with blue or red, 7-14, **$30**; 5-6X, **$25.** Toe warming black or brown Carnival Boots by Desco, **12.99.** Look-alikes below in vertical quilt nylon shell, orlon acrylic pile lining, furry pile trim. 7-14 in gold, red or slate, **$30**; 5-6X in gold or red, **$25** Boots at left are Sleighride by Golo in taupe calf suede with natural calf trim, **16.99.** At right, Miss Sandler's Igloo Boots in red or black patent, **8.98.**

Girls' Wear — Prange's Third Floor

NewspaperARCHIVE®

Urban Problem Discussions to Begin Tonight

Fox Valley Civic Leaders Will Meet At UW Center

Nearly 100 Fox Valley civic leaders are expected to attend the opening session of a conference on urban problems tonight in the Fox Valley Center, University of Wisconsin.

Prof. Gilbert James, sociologist in the Fox Valley Urban program, will deliver the first talk in the seven-lecture series.

His topic, "Windows of the City," will probe the various social problems that may be expected in the Fox Valley as population increases.

Dean L. H. Adolfson of the University of Wisconsin Extension Division is general director of the state urban program. He will present a lecture discussion Nov. 4 with Daniel Scher of the University of Missouri on "Town and Gown."

Other lectures in the series will be:

Nov. 11 — Douglas Marshall, sociologist, "The Fox Valley: 1984!"

Nov. 18 — James, "The Shame of the Cities."

Nov. 25 — John Shannon, political scientist, and Glenn Jensen, Fox Valley Urban Program coordinator, "The Fox Valley's 84 Governments — A Political Profile."

Dec. 2 — Thomas Dye, assistant professor of government, University of Wisconsin, "Metropolitan Integration: The Case For and Against Political Consolidation."

Dec. 9 — James and Shannon. "It Can Happen Here."

Group to Hear Missionary

South African to Speak at Appleton Church of Nazarene

Dr. T. Harold Jones, Nazarene missionary - doctor to South Africa, now on a furlough in the United States, will speak at 7:30 p.m. Thursday at the Appleton Church of the Nazarene.

Dr. Jones has been working in the Transvaal for 24 years. Since 1956, he has been superin-

Dr. T. Harold Jones

tendent of the Ethel Lucas Memorial Hospital and head of the Nazarene mission station at Acornhoek.

A graduate of the College of Medicine at the Witwaters Rand University, Johannesburg, South Africa, Dr. Jones is the son of British missionary parents who pioneered work in the Transvaal for the International Holiness Mission, which merged with the Church of the Nazarene in 1955.

Dr. Jones was born in Transvaal. He completed his undergraduate work at Cape Town and taught in a Bible school before studying medicine. He also has been medical superintendent in Swaziland.

He will discuss the medical and spiritual accomplishments of the church in South Africa.

Max McGee Loses $1,625 in Court Battle at Oshkosh

OSHKOSH — An open court stipulation was filed in circuit court Friday awarding Paul Kuchenbecker, 1831 Cold Spring Road, Neenah, $1,625 in a suit against Green Bay Packer player William Max McGee. The stipulation had been signed by both parties and approved by Circuit Judge Arnold J. Cane Oct. 18.

McGee's car had struck Kuchenbecker's parked auto on Appleton Road in Menasha Jan. 1, injuring two passengers in McGee's auto. McGee did not carry automobile insurance.

Kuchenbecker had sought $2,000 for damage to his car and a default judgment was entered in that amount May 6 against McGee but was later vacated.

Stordock to Attend State Chamber Meeting

WAUPACA — G. H. Stordock, secretary - treasurer of the Waupaca Association of Commerce, will represent the association Tuesday at the annual meeting of the Wisconsin State Chamber of Commerce in Milwaukee.

A Group of Singing Adults entertained students at Fox Valley Lutheran High School's homecoming hootenanny Saturday evening. From left are David Umnus, football coach; John Dahlke, brother of football player Mark Dahlke; Miss Karen Paul and Gerald Schultz, FVL teachers. (Post-Crescent Photo)

Speed Up Planning for New Appleton Senior High School

Present Facility More Crowded With Each Freshman Class

Completion of the proposed $4 million southeast senior high school will solve Appleton's high school space problems until the city reaches a population of 75,000 or more, according to Superintendent of Schools Royce E. Kurtz.

Preliminary planning for the new school is moving into high gear. The need for it has been felt more strongly each fall as the school system has to crowd more and more students into the present facilities.

Here is the timeable for the new high school, hopefully checked off by Kurtz:

—Appointment of an architect by mid-November.

—Completion of "educational specifications" by faculty committees by Jan. 1.

—Completion of plans by next summer.

—Letting of bids early enough for construction to be started next fall.

—Opening of the school in September of 1966.

Planning Stage

"It takes a lot to build a school," Kurtz sighs. By the time the architect presents final plans, the planning stage will have taken two years, he pointed out. Another 18 months to two years must be allowed for construction of a project this size, he said.

The new school will be built for a capacity of 1,500 students. Appleton High School also has a capacity of 1,500, although it has been several years since it has welcomed a student body that small. Enrollment this fall was 1,928 students.

Completion of the new school will double the city's public high school capacity and allow for expansion of more than 1,000 high

Turn to Page 2, Col. 6

Drive Carefully on Halloween

Liz, Burton, JFK to Roam Streets Thursday

BY RAY PY
Post-Crescent Staff Writer

Drive carefully this Halloween, Mr. Motorist. The life you save may be that of Richard Burton.

Or Elizabeth Taylor, or Rex Harrison.

Or any number of show biz personalities who may be running the streets Thursday in the annual celebration of All Hallow's Eve.

Spooks and goblins are passe this year with the introduction of a line of costumes and face masks featuring the facsimiles of rugged movie heroes and beautiful starlets.

For less than 50 cents it is possible to be transformed into the beautiful and seductive Elizabeth Taylor all made up for her role as Cleopatra. To round out the cast, it is possible to buy masks with the likeness of Richard Burton and Rex Harrison. Clothing and other accessories can be purchased.

Parade of Stars

Other movie stars and plenty of show people are copied for this year's Halloween parade. There's rock and roll singers, comic strip characters, famous men of history, sports and political figures and, ever so often, a spook and a goblin mask.

No matter what the mask or how glittery the costume, you can bet that somewhere underneath you'll find a very small boy or girl taking advantage of the occasion to dress and act like big people.

With that in mind, the American Medical Association and various safety groups are warning parents again this year to take special pains to avoid Halloween's special dangers.

Child Can Suffocate

If Cleopatra doesn't look right without a mask, make sure the eye slots are large enough. Avoid the face mask which covers the entire head. A small child can suffocate inside.

Dress the cast in bright colors, and twine reflective tape on the legs or arms to reflect lights of automobiles.

Jack-o-lanterns should be lighted with lashlights, and not candles. Caution youngsters to stay out of dark alleys and parking lots, and not to dart across the streets.

Remind the crew that Halloween is still for fun and frolic and not vandalism and violence. Personal property should be left alone.

Take the youngsters out for trick and treat between 6 and 8 p.m. It is best to accompany the youngest on their rounds.

There'll be No Jack-O-Lantern shortage this Halloween at the R. Lawrence Konz residence, 417 W. Sixth St. Elizabeth, the Konz' 9-year-old daughter, planted pumpkin seeds in a pot last Spring as part of St. Mary School third grade science fair. She gave the plant to her mother as a Mother's Day gift and then transplanted it beneath a rose trellis. Elizabeth is shown on a second floor porch at her home with the resuts of her project. (Post-Crescent Photo)

Richard G. Sykes

Rites Set for Richard Sykes

Was Charter Elk, Organizer of Local Izaak Walter Group

Funeral services for Richard G. Sykes, 87, 826½ E. College Ave., who died Saturday night, will be held Tuesday at 2 p.m. in the Wichmann Funeral Home.

Sykes, a native of Appleton, had been a partner in the Heckert Shoe Store from 1899 until his retirement in 1938.

He was a charter member of the Appleton Elks Lodge and a veteran of the Spanish-American War.

He was also one of the organizers of the Appleton chapter of the Izaak Walton League.

Survivors include one half brother, Herman Ladwig, Appleton, and three nieces.

Burial will be in Riverside Cemetery.

Three-Year-Old Not Lost, Just Asleep in Basket

Police called off a search Saturday for a 3-year-old boy who was reported lost from his babysitter. It was learned the youth never left the house.

Tom Hoffman, son of Mr. and Mrs. G. E. Hoffman, 2321 N. Oneida St., was reported missing about 1:20 p.m. Saturday.

Almost two hours later, after a police search in the area had been fruitless, the boy was found — sleeping contentedly in a closet.

Budget Requests Make Appleton Tax Boost Likely

Proposed Outlays Higher Than 1963 Totals by $740,492; Hearings Will Start Tonight

BY WILLIAM C. CAREY
Post-Crescent Staff Writer

Budget requests of all City of Appleton departments, boards and commissions for 1964 amount to a whopping $9,638,853, making a tax increase seem inevitable.

The common council's budget examining committee will launch weeklong hearings at city hall for the various departments, starting at 7 p. m. today.

Total requests for the coming year exceed the city's 1963 budget of $8,898,361 by $740,492.

Compilation of requests and anticipated revenues was completed this morning by City Finance Director Donald Hassler.

Education Request

The biggest chunk of the city's tentative 1964 budget is the board of education's request of $3,600,785, an increase of $408,785 over this year's actual budget.

Based on the city's tentative budget, which is expected to be cut in some areas, the overall tax rate for 1964 — including county and state levies—should be about $50 per $1,000 assessed valuation.

The city again will receive a sales tax credit refund from the state amounting to about $3.50 per $1,000 assessed valuation. This subtracted from the tentative $50 rate (based on requests not yet approved by the budget examiners) would result in a net 1964 Appleton tax rate of $45.50 for all purposes.

$2.35 Increase

It would represent an increase over the 1963 rate of $2.35 per every $1,000 of assessed valuation.

This year the gross city tax rate for all purposes was $46.65. Deducting the $3.50 credit refund, the net rate was $43.15.

Based on the requests, the 1964 tax rate should shape up as follows:

City of Appleton departmental budgets (including school board)	$42.18
Outagamie County levy	6.75
County schools	.58
State of Wisconsin	.41
Total	$49.92

The city anticipates revenues next year of $3,868,876 compared to $3,408,216 in 1963.

Tentative Budgets

Tentative budgets proposed for the various municipal categories:

General government, $398,780 — up $49,261 over this year.

Protection of persons and property, $1,290,700 — up $23,321.

Board of health, $34,775 — up $851.

Health and sanitary outlay, $135,000 — up $5,000.

Health - sanitation and others, $524,777 — up $78,175.

Welfare, $170,410 — up $22,104.

Recreation, $151,907 — down $1,502.

Street and transportation facilities, $542,272 — up $39,229.

Street outlays, $626,065 — up $122,285.

Debt retirement, $1,268,868— up $39,229.

City share employee benefit plan, $192,700 — up $33,900.

Other general outlays, none— down $72,428.

Unclassified expenses, $88,421 — down $38,101.

Other boards and commissions, $429,992 — up $20,936.

School levies, $3,784,184 — up $446,973.

Xavier's Music Program Lauded

Lawrence Professor Calls Band, Choral Groups 'Outstanding'

BY EDGAR M. TURRENTINE

In the few years of Xavier High School's existence, the school has developed an outstanding instrumental music program and is well on the way to establishing an outstanding choral and music appreciation program.

These facts were demonstrated affirmatively at their annual fall concert Saturday evening. This was a concert demonstrating the musical work accomplished by several music groups — the wind ensemble, the freshmen boys' chorus, the stage band, the concert band and the mixed chorus. The instrumental groups are conducted by Francis N. Scholtz and the choral groups by Austin Boncher.

Edgar M. Turrentine, who wrote this review of Xavier High School's annual fall concert, is an associate professor of music at the Lawrence College Conservatory of Music.

Musically speaking, the wind ensemble was the hit of the evening. This group, which won the right over all the other United States and Canadian Catholic high school bands to appear at the National Catholic Music Educators' Association convention last year, fully exploited the tonal capabilities and possibilities of the band as a musical medium and proved their right to the title — national champions.

Stabilizing Force

Its woodwind section provides the stabilizing force for the entire organization as it so amply demonstrated in the intellectually demanding Schubert's "Unfinished Symphony" and the "Prometheus" Overture by Beethoven.

Although the trumpet section produced a very "symphonic" sound in the Schubert composition, the brasses do not yet have the sophistication and polish of the woodwinds. The baritone horns provide a unifying force to the brass section and were exploited in the Percy Grainger arrangement of Londonderry Air to good effect.

Too often, high school bands' drums, cymbals, etc., are the "battery section" and not a "percussion section," but the wind ensemble's drums, cymbals, etc., are deserving of the title, "percussion section," rather than "battery section." They never obtrude, but tastefully and subtly provide the rhythmic punctuation to the melodic and harmonic content of the music.

Artistic Experience

The wind ensemble's sensitiveness to the musical line, understanding of the phrase construction of the composition performed, and the emotional and intellectual involvement of each individual combines to provide for both performer and listener a worthwhile artistic experience.

A group of 14 musicians from the wind ensemble combined in a form of musical expression typically American to present two "big band" dance band arrangements. It is well these young people are being intro-

Turn to Page 2, Col. 1

Pleads Innocent Of Tipsy Driving

OSHKOSH—Pleas of innocent of drunken driving and of negligent operation of an automobile resulting in personal injury were entered this morning by Alan Larkee, 22, 1531 E. Royalton St., Waupaca.

Jury trial was set for Jan. 23 and bond was continued at $500.

Larkee was charged after his car struck Yvonne Samrau, 18, 1904 N. Main St., Oshkosh, as she walked along U.S. 45, just north of the Oshkosh city limits, at 10 p.m. Oct. 24. She was not seriously injured.

Men's Club Celebrates 25th Year

St. Paul's Group Entertained by Lawrence Students

The St. Paul Men's Club of St. Paul Evangelical Lutheran Church celebrated its 25th anniversary at a dinner and program Sunday evening.

Arthur H. Blankenburg, first president of the club when it was organized in 1938, was in charge of the program production and stage settings.

The program featured a showing of slides of Hawaii by Mr. and Mrs. Forrest Muck, Appleton, and songs and dances by Hawaiian students from Lawrence College.

The Rev. Harold Kleinhans of Oshkosh was the main speaker.

The three-part entertainment included songs by the Sweet Adeline Chorus of the Kimberlaires in a spring setting, songs by the St. Paul choir in a winter setting, and the Hawaiian program.

Hawaiian Music

The backdrop for the Hawaiian scene was a 25 by 15 foot painting of a Hawaiian scene by Roderick Kunz, Oshkosh, and Richard Kunz, West Allis, brothers.

Miss Geraldine Otani, a Lawrence student, was in charge of the program of Hawaiian music and dances presented by 13 Hawaiian students from the college. They wore native costumes and leis sent by jet from Hawaii by Miss Otani's mother.

The Lawrence students included Sidney Ayabe, Mary Ann Masuda, Keith Schichida, Dennis Sugihara, Howard Yoshiura,

Turn to Page 2, Col. 4

Two Elected to Guidance Center Directors Board

OSHKOSH — Two new members were elected to the board of directors of the Winnebago County Guidance Center by the county board this morning.

Miss Edna Palecek, Winneconne, county superintendent of schools and Winneconne School District elementary supervisor, was named to the balance of the term of Mrs. G. R. Johnson of the Town of Neenah. The term expires next year.

Supv. Archie Daggett, Omro, was named to succeed Supv. Henry Jankowski, Menasha, who did not seek reelection for a three-year term. Daggett defeated Supv. Paul T. Mueller of Neenah for the guidance board post.

Reelected to three year terms were Supv. Laurel Heaney, Town of Neenah, and Supv. Herbert Pitz, Oshkosh.

Trick or Treaters to Collect for UNICEF

Synagogue Students Go Out Tonight; Grade School Children on Thursday

Appleton children will join more than 3 million other children throughout the nation in the traditional Trick or Treat for UNICEF collection on Halloween, to be held in some 13,000 U. S. communities.

The Appleton program, organized by the Appleton Y's Club, will include a collection by high school students from the youth group of Moses Montefiore Synagogue at 6:30 p. m. today, and collection by grade school children on Halloween, which is Thursday.

Some 1,500 cartons were distributed to children in Sunday schools yesterday, and will be collected next Sunday. The UNICEF trick-or-treaters will carry orange and black cartons with a label indicating the collection is for UNICEF.

$450 Last Year

The UNICEF collection in Appleton was originally handled through the public schools, and for the last four years has been handled through the Sunday schools. The Y's men have been sponsoring the program for six years. A total of $450 was collected last year, and $600 in 1961.

Keith Wickert of the Y's Men is in charge of the collection.

The Trick or Treat for UNICEF collection started in 1950, when pupils of a Sunday school class in one American community renounced their "treats" of candy and apples in favor of pennies, nickels and dimes for the United Nations Children's Fund. Their donation was $36.

Their idea snowballed, until last year more than $2 million was raised for the world's needy children through the Halloween drive.

Organized in 1946

UNICEF, the world's largest international effort on behalf of children, was organized in 1946. It was started as a post-war emergency project, the United Nation's Children's Emergency Fund, to aid millions of children suffering in war-torn lands.

Later UNICEF turned its attention to meeting the long-range needs of children in developing countries through the initiation of and aid to programs in health services, disease control, nutrition and social services, working in cooperation with other UN, governmental and private agencies UNICEF currently is giving assistance to over 500 projects in 116 countries.

The United States Committee for UNICEF says that of the world's 1 billion children, 850 million live in areas where malnutrition stunts growth and lowers resistance to illness.

More Than 1,500 Cartons Were distributed to Sunday school youngsters by the Appleton Y's Men's Club Sunday for use in the Trick or Treat for UNICEF collection on Halloween. Receiving cartons at Trinity Lutheran Church were, from left, Charles Heeter Jr., Kurt Johansen and Bruce Wickert. A high school group will collect for UNICEF at 6:30 p.m. today, and the grade school children will collect Thursday evening. (Post-Crescent Photo)

NewspaperARCHIVE®
NewspaperARCHIVE®

Professor Lauds Music At Xavier

CONTINUED FROM PAGE 1

duced to this type of performance in the controlled school situation rather than in the uncontrolled situation in which youngsters of earlier years were introduced to it. The brasses, and especially the quartet of trombones, proved to be the "swingier" section.

Scholtz' concert band presented a group of three numbers demonstrating their accomplishments as a training band for the wind ensemble. These younger musicians are receiving good tutelage for years of fine music-making.

Giving Sound Foundation

Boncher is in his first year as a staff member of the Xavier faculty and the two choral groups' performance shows he is establishing a choral and appreciation program with a sound and firm foundation.

Perhaps, from an educational viewpoint, the freshmen boys' chorus was the most exciting group to perform during the evening. To get 182 freshmen boys to sing is an accomplishment, but to get them to sing together, on pitch, with dynamic variation and with good vocal technique is a remarkable accomplishment.

The mixed chorus is growing into a musically well-disciplined group. The "stringy," devitalized tone so often apparent in the high school chorus is being eliminated from this group's tone and, with further instruction, will be eliminated altogether.

The "program notes" for the printed program were an outgrowth of a project by the boys' and girls' music appreciation classes. They point up the fact that Xavier High School's music program is committed to the teaching of music through formal study as well as through performance.

Everything about the concert Saturday night demonstrated a program of music teaching of which the Xavier patrons and the entire community can be proud.

2-Day Food Clinic Gets Under Way

A two-day food service personnel training program got underway today at the Moose Club under the auspicies of the Appleton Health Department.

Sharing the program today and Tuesday are Miss Kathryn Bruce, Chicago, director of national programs for the National Restaurant Assn., and V. A. Kopitzke, a member of the University of Wisconsin Fox Valley Center.

Persons from the Appleton area connected with the serving and preparation of food are participating in the two-day institute.

Miss Bruce is on the board of the National Council on Hotel and Restaurant Education, and serves as a coordinator of educational programs in colleges, universities and trade and vocational schools offering restaurant training.

Miss Bruce travels about the country as an ambassador of goodwill for the restaurant industry. She joined the association staff after eight years of restaurant management.

Kopitzke, a native of Bloomfield, Wis., is a graduate of Weyauwega High School and the University of Wisconsin, receiving his BA and MA degrees in economics.

Highway Commission To Open Outagamie Road Work Bids

Bids submitted on the graveling of seven miles of County Trunk E between Freedom and County Trunk EE, north of Little Chute, will be opened Tuesday the state highway commission announced.

The gravel, or crushed stone, will be a base course for the section of road designated.

This is one of 13 projects in eight Wisconsin counties on which bids were asked by the highway commission.

Christian Youth Film To be Shown Tuesday

A motion picture entitled "Beyond These Skies" will be shown at the Fox Cities Youth for Christ meeting at 12:25 p.m. Tuesday at the Odd Fellows Hall. The meeting is open to senior high school students.

The film tells the story of a teen-ager who meets foreign students at the Seattle World's Fair and tries to answer their questions about Christianity.

K of C Will Give Major Degrees at Clintonville

NEW LONDON — The Major Degree will be given to younger members of the Knights of Columbus from the New London, Clintonville, Waupaca, Weyauwega, Hortonville and Shiocton councils Sunday.

Today in History

BY THE ASSOCIATED PRESS

Today's highlight in history:

On this date in 1886, the Statue of Liberty was unveiled at ceremonies on Bedloe's Island —now Liberty Island—in New York harbor. President Grover Cleveland and the sculptor who created the statue — Auguste Bartholdi—were among the notables present. The statue was a gift to America from the people of France.

On this date:

In 1776, the British defeated the colonials in the Battle of White Plains, N.Y.

In 1919, Congress passed the Volstead Prohibition Enforcement Act over President Woodrow Wilson's veto.

In 1925, Col. William Mitchell stirred a furor by proposing the Air Force.

In 1949, former world Middleweight boxing champion Marcel Cerdan of France and 47 others were killed when an overseas airliner crashed in the Azores while enroute from Paris to New York.

Ten years ago—The U.S. Army disclosed that more than 6,000 American servicemen had been murdered, tortured, starved or subjected to bestial treatment at the hands of their Communist captors during the Korean War.

Five years ago—Angelo Giuseppe Cardinal Roncalli took the name of John XXIII upon being elected pope of the Roman Catholic Church.

One year ago—President Kennedy and Soviet Premier Khrushchev reached agreement on a formula to end the Cuban crisis and remove the threat of a nuclear war.

Tipsy Driver Fined $175

Lyle J. Baurain, 58, Pleads Guilty In Outagamie Court

Lyle J. Baurain, 58, 1215 W. Winnebago St., pleaded guilty Friday to drunken driving and was fined $175 in Outagamie County Court Branch 2.

Baurain was arrested Tuesday by Appleton police who saw his car being driven erratically on N. Division Street. Taken to the Appleton Police Station, Baurain was examined by a doctor. Later he was examined on the breathalyzer at the Outagamie County jail where he registered a .17 reading. A reading of .15 is evidence of intoxication.

Baurain's driver's license was revoked for one year.

Hilbert Pilot to Participate in Legion Round-Up

SHERWOOD—Gary Kapitzke, commander of the Hilbert American Legion Post, told the Calumet County Council that he will fly membership renewal cards of Calumet County Legion members to Sheboygan Nov. 17.

This will be the seventh consecutive year the Hilbert pilot has taken part in the state-wide round-up. James Scholz, adjutant of the Hilbert post will accompany him. Membership cards should reach Kapitzke by Nov. 15.

County Government Day, started last year by the council, will be held in April. Local high school seniors will campaign for county government positions and spend the day with their counterparts at the Calumet County Court House.

Heading the committee is council commander Clarence Schmeiser, Chilton, assisted by Chet Wilson, Sherwood; Lloyd Habermann, Brillion and Merlin Zahn, Chilton.

Auxiliary units in the county are being invited to enter the county bowling tournament for the first time this year. The good fellowship promotion affair will be Feb. 9 and 10 at Pla-More Lanes, Chilton. Norbert Euclide and Norman Krueger, Chilton will act as co-chairmen.

Chilton was selected host post for the annual county American Legion birthday banquet to be held in March.

Lloyd Habermann, Sixth District chaplain, reported on the district conference at New Holstein.

The next meeting will be Jan. 23 at Darboy.

Sailors Prefer Buttons To Zippers on Trousers

BEVERLY HILLS, Calif. (AP)—What do you do when you've ordered a big batch of bell bottom trousers with zippers, but sailors insist on buttons?

"We tried to get the boys to wear zipped up fronts," said Adm. David L. McDonald, chief of naval operations, "but they wouldn't go for them. So now, in order to get rid of the stockpile, we issue the zippered pants to 'boots' in training."

McDonald, here for a Navy League ball, added that technological advances will never outmode the fabled bell bottoms.

"If the blue jacket has his way, they'll never go out of style. And I think the blue jacket should have his way."

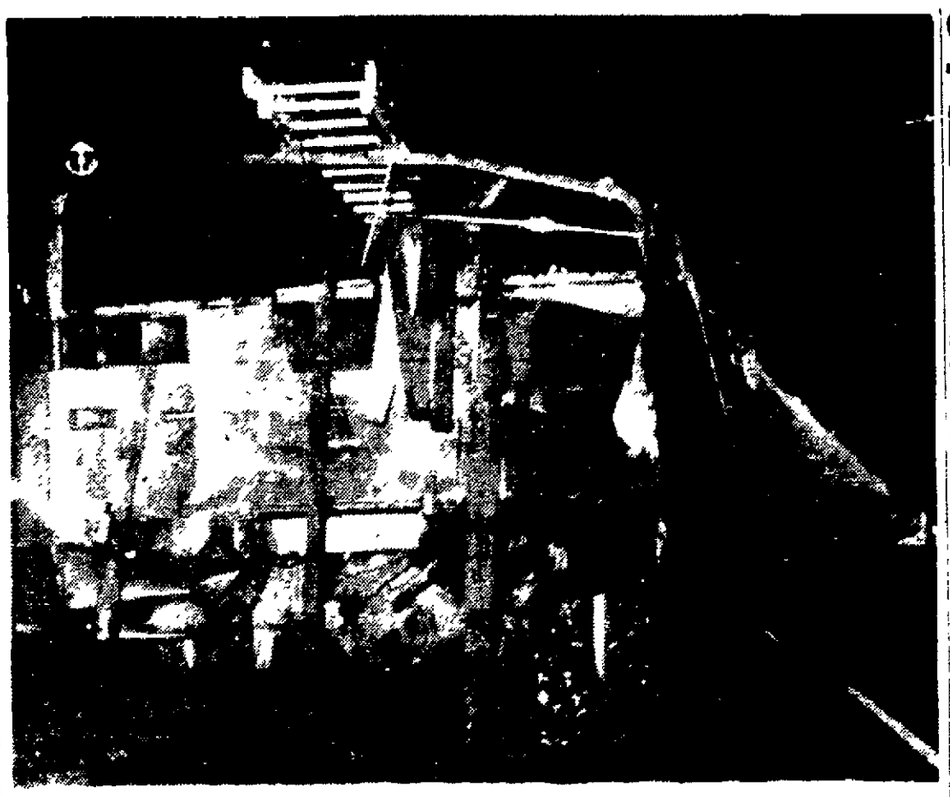

This Hollandtown Volunteer Fire department truck driven by Chief Norbert Fassbender, 51, was struck in the rear by a tank truck driven by his son, Donald, 25, as the trucks responded to a grass fire south of Kaukauna Sunday night. A 1,350 gallon water tank on the tanker twisted loose after the impact and crushed three occupants of the truck cab. Two died outright and a third died hours later at Kaukauna Community Hospital. (Outagamie County Police Photo by Stanley Arnold)

Menasha Board To Consider MVS Appointment

MENASHA — The Menasha board of education will consider an appointment to the board of Vocational and Adult Education at its regular meeting at 7 p.m. tonight. It will consider the term of Douglas Hyde which expires Dec. 31.

Miss Bernice Miller and Bernard LeRoy, guidance counselors, will report to the board on their trip to the Air Force Academy, Colorado Springs made with other northeastern Wisconsin educators Oct. 20, 21, and 22.

Plans for American Education week, Nov. 10 to 16; the board-staff dinner Nov. 5; the joint board dinner on Dec. 17 and the suspension of classes Nov. 7 and 8 for the annual Wisconsin Education Association meeting will be included in Supt. M. J. Gegan's report.

Robert Gutreuter Gets New Chicago Position

Robert L. Gutreuter has been appointed program manager for the radar data transfer system at Motorola's Chicago Military Electronics Center.

Gutreuter

He is the son of Frank H. Gutreuter, 1321 Riverdale Drive.

Gutreuter has been a contracts manager with Motorola since 1961. Prior to that he worked for the A. C. Spark Plug division of General Motors Corp. and for Allis-Chalmers Mfg. Co. as an engineer. He is a graduate of Marquette University.

First Stockholders Meeting

New London Bank Elects Directors

NEW LONDON — Gordon Carew was elected president of New London First National Bank at a directors' meeting following the first stockholders meeting Thursday night.

Other officers elected from the nine-man board were Sigurd W. Krostue, vice president, and W. A. Bender, executive vice president and cashier. Remaining directors selected by the 125 stockholders at the meeting were Clarence Laux, K. C. Kimball, Dr. H. C. Schmallenberg, Ed Wohlt, Herbert Olson and Howard Curler.

Carew is president of Barn-O-Matic, Inc.; Krostue is a New London attorney; Bender was the trust officer at Commercial and Savings Bank, Monroe, before accepting the position with the new bank; Curler is president of Curwood, Inc.; K. C. Kimball is president of First National Bank of Menasha; C. J. Laux is a merchant and service station owner and operator; Olson is the owner and operator of a New London store; Schmallenberg is a New London doctor, and Wohlt is president of Wohlt Cheese Co., Freemont.

By-laws were adopted, organizing expenses approved for payment and a site for a new building authorized.

Meetings were held in the Elwood Hotel which will be the site of the new bank. Krostue said no definite time schedule has been made, but it is hoped the new bank will be ready for operation early next spring.

Celebrates 25th Year

CONTINUED FROM PAGE 1

Melvin Ishikawa, Richard Lim, Gary Tanauye, Barbara Teruya, Bruce Feldt, Robert Maleuge, Mick Ruhi and Miss Otani.

The St. Paul Men's Club was organized on Sept. 26, 1938, for the purpose of promoting Christian fellowship and sociability among men of the congregation. The first officers were Blankenburg, president; Elmer Semrow, vice president; Walter Brummund, secretary, and John Meyer, treasurer. All except Semrow still are members.

Present oficers are Clarence Boldt, president; Albert Krueger, vice president; Lawrence Schroeder, secretary, and David Falck, treasurer. The club now has 105 members, including 22 charter members. More than 300 persons attended the anniversary program.

Ira L. Lecy, was master of ceremonies. Herbert Voecks spoke on "25 Years Ago." The Rev. F. M. Brandt, pastor, welcomed the guests. Miss Judy Drucks, Menasha, played marimba selections.

Goldie Is Dead

Children's Dog Killed By Speeding Motorist

They buried Goldie Friday with simple ceremonies in the backyard of the George Rosenthal home, 1302 E. Fremont St.

She had been struck by a speeding motorist in front of her home as she played with the Rosenthal children.

Goldie was the pet cocker spaniel of Georjean 10, Sandra, 8 and Randy, 6. She was four months old when she died.

"She was playing around the house," Mrs. Rosenthal said. "She was chasing the children. One child went across the street and Goldie followed."

The car came on, struck the dog and continued down the street.

Didn't Slow

"He must have known he struck something," Mrs. Rosenthal said. "But he never slowed down."

Appleton Patrolman James Wisner who investigated the accident is attempting to replace Goldie with a small cocker spaniel. Wisner contacted the humane society for a dog like Goldie, but the kennels are bare of brown cockers. Mrs. Jessie Erlanson, humane society officer, told Wisner she will look around for a small cocker. The dog will go to the Rosenthal children, free of charge. "Children who love dogs should have one," Mrs. Erlanson has said.

"Shaken Up"

Mrs. Rosenthal reported that her three children have been "shaken up" in the passing of their young friend.

"They didn't want us to bury her," Mrs. Rosenthal said. "They wanted us to call a doctor." Mrs. Rosenthal's husband buried Goldie in the backyard. The children did not watch.

Wisner told Mrs. Rosenthal he is attempting to find another dog to take Goldie's place and in the meanwhile, Goldie's mother, Blackie, is staying with the Rosenthal children.

"Blackie isn't a very good substitute. She's older and of course all black. She doesn't play as well."

"If I had a job and could earn some money," Mrs. Rosenthal said, "I'd try to get enough money to find the children another dog like Goldie."

Appleton Police Officer Honored

Appleton Youth Aid Bureau Police Lt. Vilas Burmeister, 38, received the Wisconsin Juvenile Officers Association award for distinguished service to the community Thursday at the seminar held by the association in Madison.

Burmeister attended the three-day meeting at the university campus in Madison where the presentation was made at an annual banquet.

The award is given annually to an association member who does outstanding police work in juvenile problems.

Kelvinator Honors Fox Cities Dealers For Long Service

Frank M. Verhagen of Verhagen & Sons Hardware Co., Kimberly, and Herman A. Meuleman of Meuleman's Electric, West Wrightstown, have been honored by Kelvinator division of American Motors Corp. as two of the company's 50 oldest appliance dealers in the country.

The recognition was made in Detroit, Mich., during one of five regional field meetings at which Kelvinator introduced its 50th anniversary refrigerators and other appliances.

Meuleman's Electric began its association with Kelvinator in 1931 and Verhagen & Sons in 1932.

The 50 dealers honored during the company's 50th anniversary program are from 21 states from Arizona to Connecticut. The average number of years with the franchise is 33 years.

Speed Up Planning for High School

CONTINUED FROM PAGE 1

school youngsters over the present enrollment, Kurtz noted.

"This will handel our situation in the foreseeable future," he said. "It would handle considerable growth in Appleton."

May be Expandable

In addition, the academic wing of the school probably will be designed to be easily expandable, making possible provision of space for even higher enrollments, Kurtz said.

Planning for a new high school is a long and careful process. "You don't build a high school every day," Kurtz said.

Committees of teachers have been at work for the last year and a half, developing detailed "educational specifications" for each academic department and also for other areas such as the cafeteria or office space. These serve as a guide to the architect.

The Appleton Board of Education stepped into the planning picture this fall. It requested and received authorization from the city council to appoint an architect, and at its last meeting received a list of 21 architectural firms that have expressed interest in designing the school. A school board committee is screening the list, and the board later will interview architects. It is expected to select an architect soon.

Tour of New Schools

This week a group of school board members and administrators will tour several outstanding schools in southern Wisconsin and northern Illinois to study new trends in school construction. Making the trip on Thursday and Friday will be Kurtz, Assistant Superintendent William Spears, Director of Business affairs William Knuth, AHS Principal Herbert H. Hebble, board president Mrs George Munro, and possibly other board members.

They will visit the new Robert LaFollette High School, opened last month in Madison; Glenbrook South High School, opened in the fall of 1962, and Glenbrook North High School in Glenbrook, Ill.; Rich Township High School, Olympia Fields, Ill., Homewood-Flossmoor High School, Flossmoor, Ill., and possibly the new high school in South Milwaukee. They also tentatively plan to review plans for the new West Allis High School, now under construction.

These schools were picked because they contain educational facilities the Appleton educators are interested in examining, Kurtz said. They were selected through the recommendations of other educators and information from Educational Facilities Laboratories.

This tour will be to study the educational facilities, and is not a study of architects, he added.

KHS Freshmen Name Officers, Members Of Student Council

KAUKAUNA — Class officers and representatives to the student council were elected by freshmen at Kaukauna High School recently. Elections are held late in fall to give students the opportunity to become acquainted.

Serving on the student council are David Lang, Anne Grogan, Nancy Haen, Robert Coleman, Linda Damro, Susan Behnke and Sheila Rose. Officers include Michael Scott Bay, president, Lee Nimmer, vice president, and Grace Jansen, secretary-treasurer.

St. Joseph Sets Fall Concert

Award-Winning Honor Band to Be Featured

St. Joseph Catholic School's award - winning honor band will be one of the featured group's in the school's annual fall music festival at 7 p.m. Wednesday in the school gymnasium.

The band last week received word it had won a second division rating in national competition.

The honor band entered the contest sponsored by the National Catholic Bandmasters Association last spring with a tape recording of three selections, one required and two chosen by the band.

Director Francis Scholtz received a plaque last week announcing the band's second division rating. A band from Alabama placed first.

Xavier Ensemble

Scholtz also directs the Xavier High School wind ensemble, which last year won first place in competition among Catholic high school bands in the United States and Canada, and appeared at the national convention of the National Catholic Music Educators Association.

The music festival at St. Joseph School will feature the honor band, the first band, the second band and choruses from the first, third, fifth and seventh grades. Some 165 students will play in the three bands.

Vocal music will demonstrate procedures used in the classroom music program. The program will include a variety of music by both choruses and bands. The honor band will be featured in music from "Search of the Castaways," arrenged by Paul Yoder.

Scholtz directs the three bands, and the vocal music program in the upper grades. Mrs. Francis Scholtz is in charge of the vocal music program in the lower grades. The classroom teachers also assist with the vocal music program.

Service Clubs In Appleton List Activities

The Rev. Charles Briggs, pastor of Our Redeemer Lutheran Church, will speak on and demonstrate amateur radio operation to fellow members of the Breakfast Optimist Club Tuesday.

Charles W. Copps will speak on the "Rainbow Republics of Central America" to the Appleton Rotary Club Tuesday. He has spent many years of study in Mexico and Central America, and will discuss history, geography, government, economy, and education of the counties and his personal experiences there.

Three young persons from the Appleton Youth Council will be guests of the Northside Kiwanis Club Tuesday. Orlyn Zieman, principal of Wilson Junior High School, will introduce them.

The Appleton Lions Club toured the new Wisconsin Michigan Power Co. building today. The board met this noon to discuss formation of a new Lions Club in Appleton.

The Downtown Kiwanis Club will elect new officers Wednesday. Nominated are William Selle for president; Hilmar Solberg, first vice president, Andrew Blackburn, second vice president, and Dean Adams, Gordon Bebeau, Wayne Buckley, Peter Nelson, Marlyn Olson, Richard Prenger, Ray Serdy and Maurice Wood, four posts on the board of directors.

1st Grade School Band Planned in Freedom District

FREEDOM — All elementary students in grades five through eight in the newly integrated Freedom common school system will be offered band instruction for the first time, beginning Monday.

Band instruction will be offered to students in the Fernwood, Sunny Corners, Pleasant Dale and Woodside schools. The pupils were given a music test several weeks ago. Those who received a satisfactory grade will be given the opportunity to play a band instrument.

Bernard Kiel, Freedom High School music director, will organize the district's first grade school band.

Award Michigan Firm Sheboygan Harbor Job

The Luedtke Engineering Co., Frankfort, Mich., has been awarded a $222,877 contract for harbor rehabilitation work at Sehboygan, the Chicago Army Engineer District has announced.

Work includes rehabilitation of about 700 feet of the north breakwater, 700 feet of the south pier and 120 feet of the north stub pier. Completion time is set for 270 days.

Consolidate Reduce Payments With A
2ND MORTGAGE HOME LOAN
LOANS OF $1,000, $2,000, $5,000, OR MORE
5 YEARS TO REPAY
DIRECT LOANS—NO BROKERAGE FEE
FREE CONSULTATION AND APPRAISAL
ROCK FINANCE COMPANY, Inc 111 N. Commercial St. PA 2-1321

YOUR SAVINGS EARN 4%
Current Rate
Plus INSURED SAFETY
$5 OPENS AN ACCOUNT
NEW LONDON SAVINGS & LOAN
228 N. Water St. Phone 33 New London, Wis.

USE THE ENVELOPE SLOT IN OUR DEPOSITORY

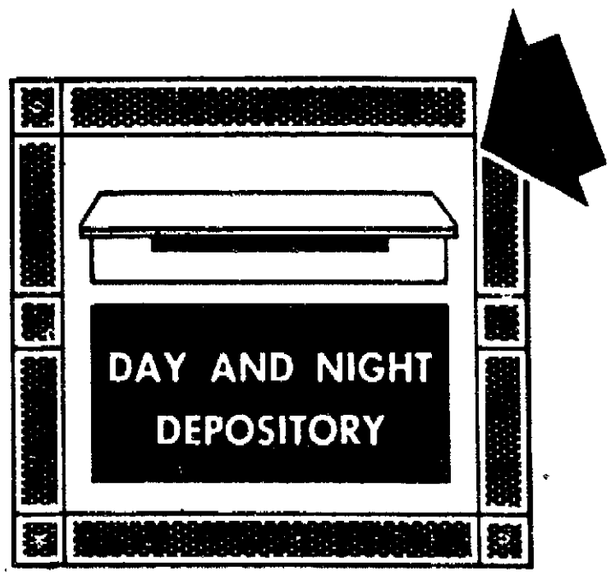

When cash starts to pile up, don't run the risk of leaving it about your home or office. Get it into savings fast and if it's after business hours, on week ends or holidays, use our night depository. Always open, day or night.

MORTGAGE LOANS FOR ANY PURPOSE
TO BUY OR SELL — CONSULT YOUR REALTOR
KAUKAUNA SAVINGS AND LOAN ASSOCIATION
"A SAVINGS INSTITUTION SINCE 1887"
109 W. Second Street Kaukauna Phone RO 6-4646

NEWSPAPER ARCHIVE®

Schools Plan For Education Week Program

All Units in Neenah, Menasha Systems Will Participate

NEENAH — Every school in the Neenah Joint School District and Menasha Joint School District will take part in American Education week, Nov. 10 through 16.

The National Education Association sponsors this annual observance and this year's theme is "Education Strengthens the Nation."

Supt. M. J. Gegan, Menasha, announced today that parent-teacher conferences will be held each afternoon during the week, beginning at 2:30 p.m. Classes will be dismissed at 2:15 p.m. each day and parents will be invited to visit school one day during American Education week.

Open houses have been set on Nov. 11 at Butte des Morts Junior High School and Nov. 12 at Menasha High School. Details for special programs are now being worked out by Raymond Feit, Banta School principal; Miss Marie Acker, principal at Clovis-Grove School, and Norbert Brunner, principal of Nicolet and Jefferson Schools.

Dr. Donald Scott, Neenah school superintendent, has announced that the Neenah schools will carry out the suggested themes for each day during American Education Week. Nov. 10 — "Values of Free Men;" Nov. 11 - "Learning Opportunities for All;" Nov 12 "Quality Teaching;" Nov. 13 - "Balanced Curriculum;" Nov. 14 - "Community Resources;" Nov. 15 - "Financial Support;" and Nov. 16 - "Goals for Tomorrow."

Committee

Alvin Long, principal of Neenah Junior High School, is chairman of the Neenah Teachers Association public relations committee planning the special week's program. Committeemen include Miss Beth Gotham, Miss Helen Firkus, Miss Mary Schilcher, Mrs. Karen Stern, Mrs. Carol Anderson, Miss Lois Klein, John Cox, Eugene Lerza, Miss Alice Lichtenberg, Mrs. Marjorie Gunn and Mrs. Mary Mohr.

Open houses will be held from 7:30 to 9:30 p.m., sponsored by the respective PTA's, on the following dates: Nov. 11 - Neenah Junior High School; Nov. 12 - Tullar and Lakeview Schools; Nov. 13 - Neenah High School; Nov. 14 - McKinley and Coolidge Schools; Nov. 18. Spring Road, Wilson and Roosevelt Schools; Nov. 19 - Hoover and Taft Schools; Nov. 20 - Washington School and Nov. 21 - Lincoln School.

Radio Stolen

KAUKAUNA — Eugene Van Deurzen, 705 George St., Kaukauna, reported to police that a transistor radio was stolen from his car between 1 and 2 p.m. Saturday while it was parked near the Eagles Club, 112 Island St.

ALEXIAN BROTHERS HOME

Providing long-term care facilities for

Ambulant retired men—meals and room service.

Semi-Ambulant—Senile—Uncooperative.

Staffed by Religious RN's, Alexian Brothers Congregation.

Attending Psychiatrist and Resident Chaplain.

24-Hour Nursing Care

Special consideration for exceptional individual.

Write or Phone:
Alexian Brothers Home
1127 Jackson Street
Oshkosh, Wisconsin
Phone BE 1-4300

Eighth Graders at St. Therese Catholic School conducted a mock session of the United Nations Security Council as part of a program marking the 18th birthday of the United Nations Thursday. From left are Kristine Beschta, representing Great Britain; Sara Solie, USSR; Jerome Rankin, United States; Michael Braun, Norway; Steve Engel, Nationalist China; James Rossmeissl, France, and Dan Kennedy, Morocco. In the background are flags of UN members. (Post-Crescent Photo)

Winnebago Board Questions Use of Geer-Murray Building

Three Proposals To Use Facility Given Members

OSHKOSH — Two proposals for use of the Geer-Murray Building, a county owned facility adjoining the courthouse, and one for its demolition were submitted to the Winnebago County Board this morning by an architect engaged to study the building.

Robert Yarbro, of the firm of Sanstedt, Knoop and Yarbro, said the Geer-Murray Building was not large enough to house the county welfare department at the department's present size or as is projected for that department in the future.

A fourth alternate would be to build a new building to house the welfare department, cost of which he estimated at $110,000.

One proposal was to add to the present Geer-Murray Building and remodel part of the existing structure to make it usable for the welfare department. This cost was estimated at $94,000. It would include installing a new heating plant and a complete re-wiring of the building.

His second proposal was to move the state probation and parole office, now in the courthouse basement, over to the Geer - Murray Building and to move the county service officer and family court commissioner into those basement offices. This would release those fourth floor offices to the welfare department but such solution would be only temporary.

The third solution would be to demolish the Geer-Murray building and construct a new building to house the law library and possibly the parole office, move the service office and family court commissioner into the basement and open up the present law library, service office and family court commissioner office to the welfare department. This would give the welfare department all of the fourth floor except for the county board meeting room.

Cost for this project was estimated at $53,000, of which $42,000 would represent the cost of the new building and the balance the demolition cost, contingency and fees.

If a new building were to be erected for the welfare department of the size needed now and in the future, Yarbro estimated the cost would be $110,000 but could change based on location and other items not now known.

This building would be 6,000 square feet in size, he said. The welfare department now has 28 employees and is asking the board to authorize five more.

Supv. Floyd Shurbert, public building committee chairman, said the board should not figure on granting any more employees if it does not plan to give the welfare department any more space.

John R. Kimberly Re-Elected to Industrial Unit

NEW YORK — John R. Kimberly, chairman of the board of Kimberly-Clark Corp., Neenah, was reelected a board member of the National Industrial Conference Board for a term of one year at the board's 435th meeting in the Waldorf - Astoria in New York City last week.

Kimberly

Mr. Kimberly also is a vice chairman and a trustee of the conference board.

The Conference Board, founded in 1916, is an independent and nonprofit institution for business and industrial fact finding through scientific research. In terms of everyday usefulness, the board is a source of facts and figures bearing on all aspects of economic life and business operation. The work of the board is made possible through the support of more than 3,700 subscribing associates including business organizations, trade associations, government bureaus, labor unions, libraries, individuals, and colleges and universities.

50 Miles for Water Supply Asked in Bill

A bill has been drafted for introduction in the Wisconsin Legislature which would permit a community to go up to 50 miles beyond its territorial limits for a water supply.

The legislation was requested recently by Mayor Clarence Mitchell and the Appleton Common Council.

Appleton is considering Lake Michigan as a future water supply source, but a state law presently puts a 30-mile limit on the distance.

A proposed $8.3 million pipeline north of Two Rivers would cover an estimated 37 to 40 miles, according to a preliminary engineering report.

Assemblyman Harold Froehlich (R-Appleton) notified Mayor Mitchell today the proposed bill will extend the maximum distance municipalities may go beyond territorial limits for water, from 30 to 50 miles.

The 30-mile limitation has been on the statute books since Green Bay requested it when it went to Lake Michigan for water several years ago.

"The bill is drafted and ready for introduction Nov. 4," Froehlich said. Assemblymen Jerome Quinn (R-Green Bay) and Wilmer Streubing (R-Brillion) have consented to co-sponsor the bill.

Kiwanis to Hear High School Debaters

KIMBERLY — Members of the Kimberly High School debate team will present their debate, "Social Security Should Be Extended to Include Medi-care," at the Kiwanis Club dinner at 6:15 p.m. Tuesday at the Darboy Club.

Members of the team are George Sylvester and Ruth Voights, negative, and Margaret Weyers and Gail Burt, affirmative. Accompanying students will be Glen Scheibel, coach.

Kiwanis to Hear of St. John Grid Season

LITTLE CHUTE — William Fitzpatrick, football and basketball coach at St. John High School, will be guest speaker for the Kiwanis Club dinner meeting at 6:05 p.m. Tuesday at Hammen's Restaurant.

Fitzpatrick will review the grid season, give a talk on the outlook for the basketball season and show movies of past football games. Plans will be discussed for officer installation.

Neenah Crash Injures Five

Driver Charged With Operating In Wrong Lane

NEENAH — Four members of a Neenah family and an Oshkosh man were injured in a two-car head on collision Sunday evening on S. Commercial Street south of Alcott Street.

In satisfactory condition in Theda Clark Hospital today are Mrs. Robert Scovronski, 612 Haylett St., Neenah, with a fractured pelvis and multiple bruises and lacerations, and her eight month old daughter Jill, who suffered a fractured skull.

Also injured were John Scovronski, 6, who is being held in the hospital for observation, and his father Robert, 34, and Leon Moran, 65, Oshkosh who were treated as out patients and released.

A fifth member of the Scovronski family, James, 9, escaped injury.

According to police reports, a car driven by Moran was going south on S. Commercial Street and traveling on the wrong side of the street when he ran into a car driven by Robert Scovronski which was traveling north on S. Commercial Street.

Moran was ticketed by Neenah police for operating a vehicle on the left side of the center line. He was alone at the time of the accident.

The injured were taken to the hospital by Neenah fire department ambulance.

There was no estimate on the extensive damage to the front ends of both vehicles.

Woman Hurt as Car Hits Railroad Crane

KAUKAUNA — Mrs. Roger Braun, 26, route 1, Kaukauna, received a cut on the right leg when the car she was driving struck the side of a railroad power crane on Thilmany Road about 10:35 p.m. Saturday. She was treated at home by the family doctor.

The operato rof the crane was Ed Hawley, 210 W. Fourth St., Kaukauna.

Mrs. Braun told police she did not see the flagman in time to avoid hitting the crane.

Trophy Bridge Match To be at Neenah YWCA

The first annual Inter-City Bridge team match will be held at 7 p. m. Wednesday at the Neenah YWCA.

This will be Appleton versus Neenah-Menasha in knock-out teams of four.

A traveling trophy is to be awarded and the match will be open to the public. James Payne and Mrs. John Fourness are co-chairmen.

DRY FUEL WOOD

Don't wait for cold weather . . . order now and be prepared!

KNOKE LUMBER CO.
311 N. Linwood Ave.
Phone 3-4483

"A Stitch in Time"
Chances are the farmer who locked the door after his horse was lost went out and bought another horse. Or found the first one. But when it comes to life insurance protection for your family, you don't get a second chance to set things right! Let me help you padlock you family's future security with the proper life insurance program. Now!

James R. Watters
Representing
Phone RE 4-1365
520 N. Rankin, Appleton
WOODMEN ACCIDENT AND LIFE COMPANY

V.F.W. AUXILIARY . . .
BAZAAR BAKE SALE & CARD PARTY
TUES., OCT. 29th—2 P.M.
★ Chili Supper ★
Serving Starts 5 P.M.
VFW HALL
501 N. Richmond St. APPLETON

Modern Convalescent Home

A New Home for the Aged or Convalescent
Located One Block North of E. Wis. Ave. on the French Rd.
Paul Kerkhoff, Prop. — Phone 4-0611

Store Open Monday through Thursday 9-9
Friday & Saturday 8-9 Closed Sunday

NATIONAL
FRIEND OF THE FAMILY FOOD STORE
TWO NATIONAL FOODS SERVING THE GREAT FOX CITIES

FOX point SHOPPING CENTER Neenah
Northgate

U.S. Choice Lamb Shoulder Steaks Round Bone lb. 59c
U.S. Choice Lamb Rib Chops ..... lb. 79c
U.S. Choice Lamb Shoulder Roast .. lb. 39c
Center Cut Ham Slices ..... lb. 89c

BUDGET-PRICED PRODUCE

Pascal CELERY Large Stalk 19c
Roasted PEANUTS 12 oz. Bag 39c
Bartlett PEARS 2 lbs. 49c

Mandarin Oranges ..... 5 11 oz. Cans $1.00
Ol' Fashun Apple Sauce ..... 9 15 oz. Cans $1.00
Teresa — Yellow Cling Peaches ..... 4 28 oz. Cans $1.00
Natco Coffee Drip or Reg. ..... 1 lb. 59c
Miracle-Whip Salad Dressing ..... Qt. Jar 49c

Redeem your 4th week coupons from your China Booklet for Extra Savings and Bonus S&H Stamps. FREE . . . 5 oz. glass with coupon.

WE GIVE S&H GREEN STAMPS

HILEX BLEACH Gal. 65c
WE CARRY HOFFMAN HOUSE DRESSINGS
In that Deep Smoke Flavor BACON 75c lb.
KRETSCHMER WHEAT GERM 12 oz. Jar 39c

Quality Kraut FRANKS 1 lb. 11 oz. 2/35c
CREAMETTES 7 oz. pkg. 2/27c
Soy Sauce LA CHOY 3 oz. 2/23c
Rust Remover ZUD 6 oz. can 21c

EAT all you want. Only 39 calories in a whole cupful!
Franks KRAUT SO GOOD SO MANY WAYS!

WHBY Continues Bringing You "MUSIC After Midnite"
From 12 to 1 A.M.
7 DAYS a WEEK!
Featuring:

Jim Choudoir and Modern, Easy-Listening Romantic & Memory Tunes
"Plus Late World News"
at 12:55 A.M.
ON WHBY
"The Appleton Area's Most Powerfully Programmed Radio Station"
— 1230 on Everyone's Dial!

NewspaperARCHIVE®

Roach, Pitts Pace Packers To 34-20 Win Over Colts

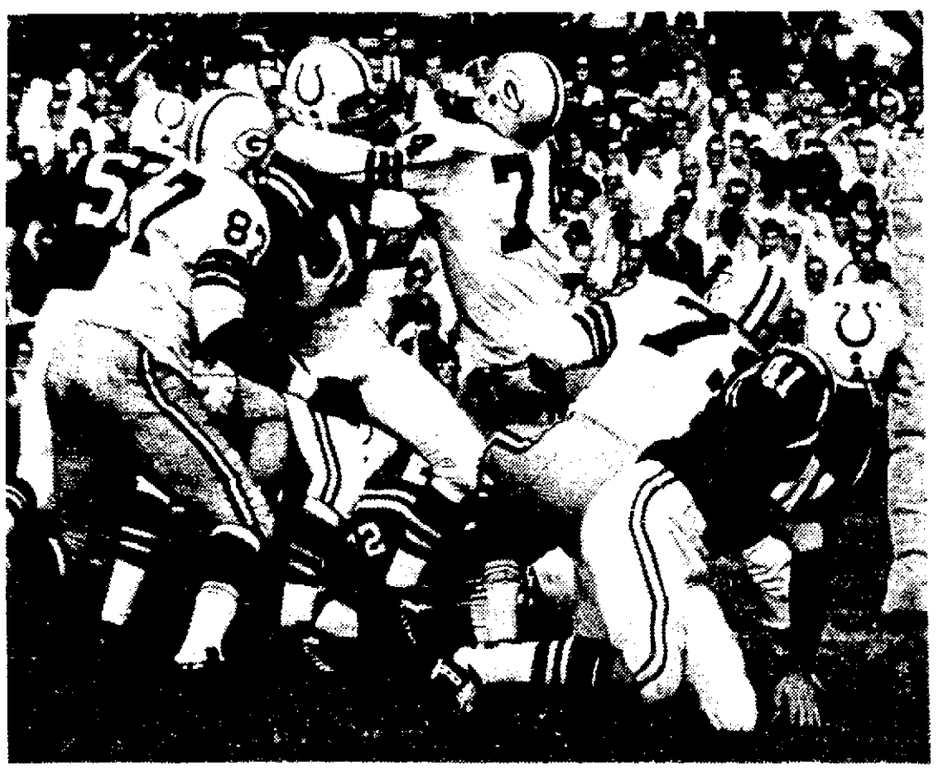

Baltimore Quarterback Johnny Unitas is swarmed under by Green Bay's Willie Davis (87) and Henry Jordan (74) in the second quarter of Sunday's game in Baltimore. Trying to help their teammate are Colts Dick Szymanski (52) and Tom Matte (41), but Unitas lost five yards on the play. The Packers won the game, 34-20. (AP Wirephoto)

Injury-Weakened Bays Break Tie With 2 TDs In Final 3 Minutes

BY ART DALEY
Post-Crescent News Service

BALTIMORE—This was one of the Packers' finest 2½ hours.

They beat the Colts on sheer desire in a tremendous display of togetherness under sickening adversity.

The Colts, fighting uphill to a 20-20 tie, threw a deadly momentum at the Packers in the fourth quarter.

The Packers rose to the occasion. They blocked a field goal, which would have put the Colts in front, and then rammed home two touchdowns in the last three minutes.

That was it—a 34-20 victory and certainly one of the most significant and satisfying triumphs in Green Bay history.

The Packers proved beyond a doubt that they do not intend to let their championship status slip away. With seven games left, the Packers have dealt the Colts' championship hopes a crippling blow.

Meet Steelers Next

This sixth straight victory left the world champs tied in first place with the Bears who defeated the Eagles. The Bays next play the Steelers in Milwaukee while the Bears visit Baltimore.

The story of this game is how the Packers won despite the loss of three regulars. John Roach quarterbacked in place of Bart Starr, who has a broken hand, and Elijah Pitts opened for running back Tom Moore, who was grounded with a back injury.

Then as the last straw, Ron Kramer went out for the day with a knee injury early in the second quarter—with the Colts leading, 3-0.

Roach, who hadn't played a full game of football since he was a Cardinal in 1960, might have gotten the Bays off to a lopsided lead in the first quarter but he ran into an epidemic of dropped passes, including one by Boyd Dowler on the goal line. In addition, he lost two more TD's when Pitts and Jim Taylor fumbled inside the five.

But Long John kept throwing and he wound up with nine completions (it should have been 13) in 20 attempts for 156 yards and one touchdown. He worked up a 312-yard attack and gave the Colts more than they could handle — four touchdowns and two field goals.

Gains 74 Yards

Pitts, doing all of the left-halfbacking, made 74 yards in 10 carries and raced 34 precious yards for the touchdown that gave the Bays a 27-20 lead.

And the rookie Fleming? Just before the half he caught three passes for 51 yards, one of which went for a TD. Jerry Kramer kicked the first of two field goals—a 46-yarder that just cleared the bar—after missing two. J. Kramer booted a 37-

Turn to Page 6, Col. 3

85-Yard Pass Earns Steelers 27-21 Victory

Brown Connects For 4 Touchdowns Against Cowboys

PITTSBURGH (AP) — Quarterback Ed Brown connected for four touchdown passes—three to Buddy Dial and an 85-yard toss to Red Mack in the closing moments — to earn the Pittsburgh Steelers a 27-21 triumph over the Dallas Cowboys Sunday in a National Football League game.

The four touchdown tosses overshadowed the feat of Billy Howton. He broke the career record of 488 pass receptions by Don Hutson by snaring 7 passes for 103 yards, one a 13-yard touchdown. This gave Howton 490 passes caught in a 12-year career.

The key stopper in the game was a pass interception by Jim Bradshaw in the end zone after Dallas came roaring back with less than two minutes to go the Steelers 17.

Dial caught passes of 83, 25 and 13 yards for touchdowns to

Turn to Page 5, Col. 1

Eagles' King Hill Taken to Hospital After Game Injury

CHICAGO (AP) — Quarterback King Hill of the Philadelphia Eagles was hit hard near the end of the game in a 16-7 loss to the Chicago Bears Sunday and rushed to Illinois Masonic Hospital.

Hill took over for Sonny Jurgensen, who was injured last week against the Cleveland Browns. He will be held overnight for observation.

Attendants said Hill did not suffer a serious injury and was only badly shaken.

As insurance for Hill, the Eagles last week signed veteran quarterback Ralph Guglielmi.

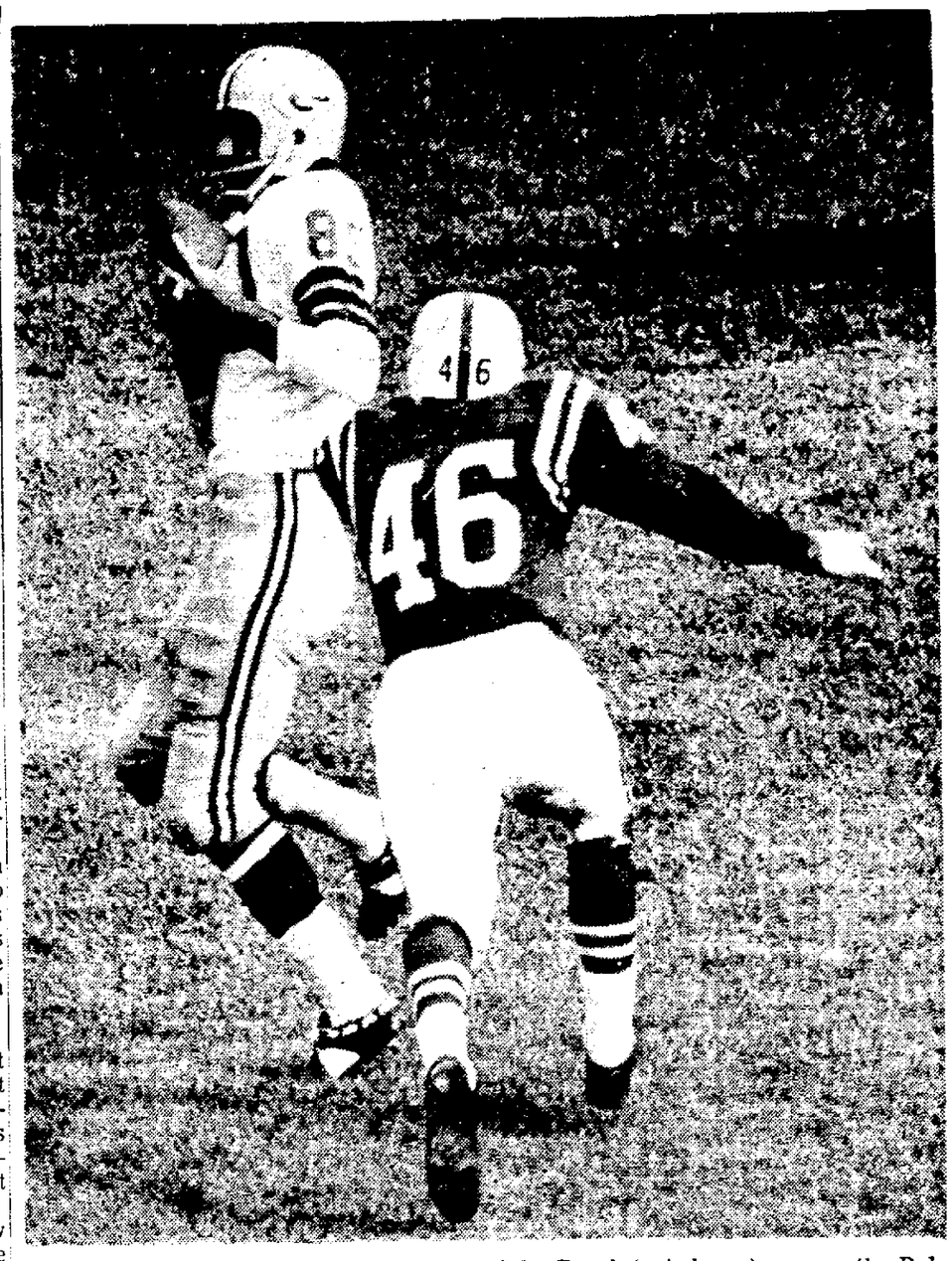

Green Bay's Max McGee (85) pulls in a John Roach (not shown) pass on the Baltimore 33-yard line in the first quarter of Sunday's game in Baltimore. Colt defensive back Jim Welch (46) moves in to make the tackle. (Green Bay won, 34-20. (AP Wirephoto)

Lombardi Prouder of Win Than Any Other With Bays

Fumbles Down Close Are Only Disappointment

BY LEE REMMEL
Post-Crescent News Service

BALTIMORE — Understandably exuberant over his athletes' resounding response to adversity, a prideful Vince Lombardi volunteered, "I'm real proud of this team, I'll tell you. I think I'm prouder of this victory than any other I've had since I've been with the Packers."

"This victory," of course, was the Packers' just-consumated 34-20 conquest of Baltimore's fractious Colts, urged to fearsome heights by 60,065 raucous witnesses in Babe Ruth Plaza's massive Memorial Stadium on an incredibly sultry Sunday afternoon.

"They're a fine group of boys and I'm proud to be a part of this ball club," Lombardi continued with fervor.

"Why?" a Baltimore scribe asked.

Lot of Troubles

"Why?" Vince echoed. "We had a lot of troubles. Other teams have had them, too, I'm not saying that. But today we had Starr out, we had Tom Moore out — he didn't play a second, and we lost Ron Kramer early in the second quarter. That's a lot of people to have out of your standing eleven."

"I thought," he added with emphasis, "Roach (quarterback John, pinch - hitting for the injured Starr) played a real fine game."

"And he almost became the goat," a Washington writer suggested.

"I don't think that," Lombardi shot back. "You may think so, but I don't. He would never have been the goat."

What had happened on Don Shinnick's interception that had triggered the Colts' tying touchdown he was asked.

Didn't See Man

"He (Roach) just didn't see that man," the Packer headmaster declared. "When you put the ball up that often, you're bound to have some interceptions. Look at Unitas, he had two of them, too."

It appeared that the Packers had passed more than usual, another eastern scribe interposed. "Yes, we had to," Lombardi chuckled. "We only used two running backs all day, Pitts and Taylor.

Had Roach called the entire game? "Roach called the entire game," Vince affirmed with alacrity. "I didn't put in any plays myself and maybe two or three were sent down from upstairs but they were inconsequential."

Asked about the nature and extent of Ron Kramer's injury, Lombardi said. "He's got a bad

Turn to Page 7, Col. 1

Sports
POST-CRESCENT
Monday, Oct. 28, 1963 Page B4

Roach Says He Could Feel His Teammates Rallying Around Him

Declares He Kept Thinking, "We've Got to Win'

BY LEE REMMEL
Post-Crescent News Service

BALTIMORE — "I never thought about being a goat. I just kept thinking, 'we've got to win, we've got to win.' "

Dabbing at perspiration which poured from his blond brow in the Packers' sticky Memorial Stadium quarters, rangy John Roach added quietly, "I got championship money two years in a row from these guys and I didn't do anything to get it. This was a chance to do something for that money."

It was a rare moment for the retiring, rawboned Texan, accustomed to comparative anonymity during his 3-year tenure with the Packers. Now he was surrounded by a cluster of newsmen in quest of the "inside story" on his maiden venture in behalf of the injured Bart Starr—a most successful venture, to be sure, but not without its perils.

All of this attention failed to affect the Dallas native's customary composure. Well adjusted to his normal role, he explained with winning candor, "I've never been a star any place I've been. In high school I wasn't much and in college I was a defensive back until my senior year. In fact, I didn't start a ball game until my senior year."

(Characteristically, he neglected to mention he had led the NFL in the production of touchdown passes in 1960 with 17.)

Had he been nervous before the game. "Damned right," Roach rejoined with a broad grin.

The coaches, he added in reply to another question, had said little to him. "I don't think anybody wanted to say too much to

Turn to Page 6, Col. 1

U. S. Wins Canada Cup On Nicklaus' Birdies

PARIS (AP) — The United States, with Jack Nicklaus chalking up a fantastic run of birdies, won the Canada Cup Golf Tournament for the fourth straight year today as play in the final round was delayed by fog and then finally cut to nine holes.

Fred Corcoran, tournament director, ruled that all players must complete the 63 holes in order for the tournament to be official. But later he said there was no question but that all would complete today's nine holes thus making the victories of the U. S. and Nicklaus official.

Nicklaus birdied six of the nine holes and also won the individual title with a 63-hole total of 237 after being tied with South Africa's Gary Player at the end of 54 holes.

Arnold Palmer, a member of two of the three previous U. S. championship teams, had a 245 to give the U. S. a combined score of 482. Palmer had a 34 for the final nine holes.

The final round originally was scheduled for Sunday but was postponed because of a heavy fog. Fog blanketed the par 72 Saint-nom-la-Breteche links today but, after a long delay, lifted enough to permit the players from 33 countries to tee off. Corcoran ruled, however, that the round be reduced to nine holes because of weather conditions and the fact a number of the players have commitments in Australia Wednesday.

Spain, tied with Nicklaus and Palmer at 416 for the team championship going into the final round, ended up with 485. Sebastian Miguel had a 33 for a 63-hole total of 242 and Ramon Sota a 36 for a 243.

Player finished with a 37, giving him a 63-hole total of 242 and a tie with Miguel. With a number of players still on the course it looked like 242 would be good enough for second place in the battle for the individual crown won last year by Argentina's Roberto de Vicenzo. Retief Waltman of South Africa had a closing 38 to give his team a total of 492.

Australia's Oldest Jockey Killed

SYDNEY, Australia (AP) — Australia's oldest jockey, Roy James, was killed in a dawn training gallop at Canterbury race track today.

James, 63, was tossed over the head of his mount, Glen's Choice, and landed on his head. Police said they believed James broke his neck in the fall.

NFL Standings

By The Associated Press

EASTERN CONFERENCE

	W	L	T	Pct.	TP	OP
Cleveland	6	1	0	.857	211	131
New York	5	2	0	.714	192	149
St. Louis	5	2	0	.714	180	128
Pittsburgh	4	2	1	.667	186	138
Philadelphia	2	4	1	.333	134	184
Washington	2	5	0	.286	144	188
Dallas	1	6	0	.143	128	198

WESTERN CONFERENCE

	W	L	T	Pct.	TP	OP
Green Bay	6	1	0	.857	208	105
Chicago	6	1	0	.857	167	75
Detroit	3	4	0	.429	143	125
Baltimore	3	4	0	.429	136	150
Minnesota	2	5	0	.286	152	210
Los Angeles	2	5	0	.286	101	219
San Francisco	1	6	0	.143	95	177

SUNDAY'S RESULTS

Pittsburgh 27, Dallas 21
Green Bay 34, Baltimore 20
Detroit 28, Minnesota 10
New York 33, Cleveland 6
Chicago 16, Philadelphia 7
St. Louis 21, Washington 7
Los Angeles 28, San Francisco 21

SUNDAY'S GAMES

Chicago at Baltimore
Cleveland at Philadelphia
Detroit at San Francisco
Los Angeles at Minnesota
New York at St. Louis
Pittsburgh vs. Green Bay at Milwaukee
Washington at Dallas

Browns Stunned by Tittle, Giants, 33-6

84,213 See Cleveland Suffer Loss

CLEVELAND (AP) — New York Coach Allie Sherman had a plan to defeat the previously unbeaten Cleveland Browns — control the ball, move it in short bursts and smother the league's best offense.

It was a tall order. But the Giants, in a do-or-die game for them, did it all and more Sunday before 84,213 stunned fans en route to a 33-6 National Football League victory.

Y. A. Tittle hit on 21 of 31 passes for 214 yards and two touchdowns, Alex Webster ran over for another score and Don Chandler booted field goals from the 29, 34, 33 and 42-yard lines and kicked three conversions for a total of 15 points.

How well the Giants controlled the ball can be seen in the statistics. They ran off 78 plays, or 40 more than Cleveland, which now has a 6-1 record compared with 5-2 marks for New York and St. Louis in the NFL Eastern Conference.

Held to 40 Yards

Jim Brown was held to 40 yards on nine carries and Frank Ryan completed only one of nine passes—and that for a minus six yards to Ernie Green, who was injured on the play.

"It was as good a game as the Giants ever played," said a happy, cigar-smoking Sherman, relishing revenge for a 35-24 loss two weeks ago in New York.

Sherman said the Giants were disciplined to play the game according to plan. A Cleveland fumble and a pass interception led to 10 points for New York before the game was three minutes old.

"We didn't know we could

Turn to Page 7, Col. 2

Bears Remain Tied for Lead as Wade Paces 16-7 Win Over Eagles

Marconi, Galimore Score Touchdowns After Long Drives

BY CHARLES CHAMBERLAIN

CHICAGO (AP)—Bill Wade's passes stoked up touchdown drives of 80 and 67 yards Sunday and launched the Chicago Bears to a 16-7 victory over the Philadelphia Eagles to keep a share of the Western Conference lead of the National Football League.

The Bears, upset by San Francisco last week, were 15-point favorites over the Eagles, who operated behind reserve quarterback King Hill while Sonny Jurgensen was sidelined with injury.

The victory gave the Bears a 6-1 record, the same as the Green Bay Packers who defeated Baltimore 34-20.

Chicago grabbed a 10-0 lead in the first quarter on Roger Leclerc's 45-yard field goal and a 67-yard thrust in seven plays.

Screen Pass

Wade's 22-yard screen pass to Joe Marconi and Ronnie Bull's 10-yard run on a drew play supported the drive, which Wade capped with a 23-yard scoring shot to Marconi. Bob Jencks converted.

The Eagles sliced the margin to 10-7 at halftime on a 70-yard march in 13 plays late in the second quarter. Hill's three tosses to Pete Retzlaff were good for 30 yards and his five-yard pitch to Tommy McDonald climaxed it. Mike Clark booted the point.

The Bears' clincher came in

Turn to Page 5, Col. 4

Weekend Fights

By The Associated Press

SYDNEY, N.S.—Tyrone Gardner, 133½, Sydney River, N.S. stopped Marcel Gendron, 130, Quebec, 4. Gardner won Canadian lightweight title.

MANILA—Baby Larona, 113, Manila, outpointed Katsuo Yachinuma, 113, Japan, 10.

AGANA, Guam—Orlando Medina, 131, Philippines, stopped Narita Kazuhiko, 126, Japan, 6.

MEXICO CITY—Mantequilla Napoles, 136, Mexico City, stopped Pancho Cancio, 136, Mexico City, 1.

GUADALAJARA, Mexico—Ernesto Barrera, 119, Mexico, and Chocolate Sambrano, 119, Mexico, drew, 10.

Get Our Deal on the New
'64 BUICKS and RAMBLERS

test drive them today at . . .
MELCHERT'S
SEYMOUR, WIS.
Your Buick and Rambler Dealer

THERE IS A DIFFERENCE IN
Wheel Alignment

Although basically, all wheel alignment is usually done to the same factory specifications, there is still a big difference. At Roehl's Bee Line, we are interested in the customer's satisfaction.

TIRE SWITCHING, WHEEL BALANCING, STEERING GEAR ADJUSTMENT, and REPLACEMENT OF WORN PARTS are all part of proper wheel alignment.

Have your car serviced where you get the complete job. Your car will drive better, and you will get better tire mileage!

Roehl's Bee Line
FRAME & ALIGNMENT
214 E. Washington St.
Appleton, Dial 3-8585
Downtown Appleton, Just East of the Police Station

MONKEY
around, going from car lot to car lot, is a waste of time. Your best bet, on a trade is
TO RUN
on down to Winnebagoland to be sure of getting a trade to suit you.
FOR
years, smart buyers in the Fox Cities have found that the best deal, on a top used car, is always at Winnebagoland's
OFFICE!

Check These "TIP TOP" USED CARS
'62 CHEVROLET Impala, 2-dr. Hardtop. Full power, automatic, low mileage, light blue.
'62 CORVAIR 4-dr. Sedan. Four speed shift, local owner, excellent condition.
'61 RAMBLER 4-dr. Sedan. Standard with overdrive, 13,000 actual miles.

See One of the Following Salesmen:
• Lee Heimerman
• Ken Dickrell
• Sam (Joe) Merkes
• Mal Jeske
1st St. Lot
Behind Firestone Store
"Ready to Serve You"

WINNEBAGOLAND MOTORS, INC.
Authorized Rambler Dealer
216 N. Commercial — NEENAH — 5-4346

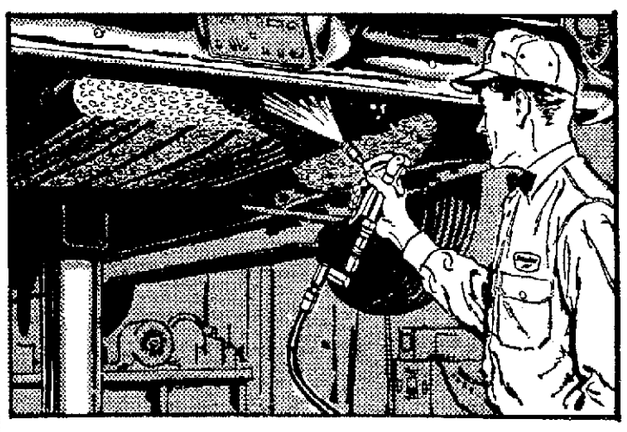

LET US RUSTPROOF YOUR CAR
while you wait!
Now it takes only minutes to completely rustproof the underbody of your car with Sinclair Rust-O-Lene Spray Coat. Sinclair Rust-O-Lene penetrates narrow seams and crevices where moisture collects. On contact, it protects metal against rust and corrosion.
$30.00 Value FOR ONLY $19.95
Sinclair

See BOB . . . Junction Serv. Station 1635 W. Spencer St., Appleton
See CHRISTY... Christy's Service 524 E. Wisconsin Ave., Appleton
See GIB . . . Anklam Serv. Station 333 Main St. Neenah

NewspaperARCHIVE®
NewspaperARCHIVE®

APPLETON POST-CRESCENT

Monday, October 28, 1963

Tito in New York

The major point of the speech by Marshal Tito to the General Assembly of the United Nations was a defense of peaceful coexistence. He apparently didn't find enough of it in New York as he cancelled a reception charging lack of police protection. But his talk was an interesting point of view.

"The only solution I can see (to the cold war dangers), and I am convinced that many other people in the world think the same way, is to apprehend and recognize the realities of our time—the existence of different social systems and the need to establish, between peoples and countries with different social systems, relations based on the principles of peaceful coexistence." Yugoslavia and other countries have adopted policies of non-alignment, said Tito, to further this coexistence. In fact he said that these non-alignment policies had saved the world from complete polarization into two armed camps. He asked that the General Assembly work "further to elaborate and to codify the principles of peaceful coexistence."

In another era, non-alignment was known as isolationism. The United States threw it away when the decision was made to "save the world for democracy." The cold war is caused in great part by two factors; the desire of the west to see all peoples free of government tyranny in the belief that such freedom helps to keep individuals from misery and nations from war, and the efforts of the Communist Internationale to interfere with the social system of other nations.

Certainly Tito would like to have Yugoslavia left alone to work out his particular brand of communism. He resented a New York reporter's question about the fate of Milovan Djilas and called it a "purely internal affair" and none of the reporter's business. More than many countries Yugoslavia can demand no interference since it asks for little at present except most-favored-nation status from the United States. But would Tito be quite so happy about noninterference if there were a revolt within Yugoslavia and he wanted Russian help to put it down?

United States Ambassador Adlai Stevenson commented guardedly that Tito's speech was "constructive." American policy toward Communist nations is in fact trending toward the sort of policy Tito would seem to like. Perhaps, in the light of war that can hardly be imagined in its horror, this is the best way.

But of course there must be better signs that the Communists would have it that way too. As long as they attack in Viet Nam and snipe in Laos and Korea, as long as we know that only our military firmness had the missiles removed from Cuba, as long as they incite revolt against established social systems all over Latin America, their verbal allegiance to peaceful coexistence must be balanced against what they are doing.

One of the "realities of our time" which Tito didn't mention is that Yugoslavia has been able to remain independent of Russian control because of the strength of NATO. In fact it has been this threat that has kept all non-aligned nations free of Red supervision so that they could meet and charge that there was really no difference between Communist nations and capitalist ones.

The strength of the free nations and their apparent willingness to use that strength is the major cause of peaceful coexistence itself.

Coordination or Competition?

The last meeting of the board of regents of state colleges again disclosed to public view a disposition among the officials of the big and costly state system of higher education to be somewhat jealous rivals when they ought to be ardent collaborators.

Several members of the board which governs the rapidly growing state college system indicated a fear that the University of Wisconsin may be ambitiously planning to add to its hegemony the new two year instruction centers in out-state communities which are being proposed in various long-range study blueprints about potential educational service needs.

On the face of it, there will be some sympathetic response to those regents who regard with some apprehension the idea of surrounding the state college at Stevens Point, as an example, with a series of University extension centers in other communities only a few miles removed. Why could not such local centers, if they are needed, be operated by and staffed from the college nearby? To the uninitiated, at least, it is a plausible question.

This is not the first time that such polite reservations in the ostensibly friendly relations between the University, on the one hand, and the colleges, on the other, have reached the public ear. Such competitive feelings, indeed, led the legislature under the leadership of Governor Kohler only eight years ago to attempt to forge a unified system of higher education policy-making and administration.

The idea of a single board of regents to direct the complex of state higher educational services failed of enactment, mostly because of the resistance of some of the institutions involved and their skill in marshalling powerful political allies to the support of their interests as they saw them. A weak although gainful compromise worked out then resulted in the creation of the Coordinating Committee for Higher Education.

That committee has functioned usefully since that time. It has produced some strikingly significant studies. Without its services, the state would not have been able to accommodate itself to the enrollment explosion in its educational institutions in the last few years. Its studies of future trends and probable future needs are today invaluable. But it has not achieved the integrated management and unified service that was the original goal, as the candid discussions by the college regents recently showed clearly.

The Coordinating Committee, as we read the history of the 1955 legislature, was not intended to be the solution for this problem. It was planned, instead, as a kind of forerunner for eventual fusion of the state's enormous expenditure under central leadership for maximum returns to the student and the taxpayer. It is time, we believe, to revive that original hope as a means of accommodating a financing and planning task that may otherwise be unmanageable during the next decade.

Cuba Before the Supreme Court

This may come as something of a surprise, but Cuba is a party to a legal case now pending before the United States Supreme Court, and the U. S. Government is supporting, in part at least, Cuba's legal position.

The case goes back several years. A private Cuban company had contracted to sell $175,000 worth of sugar to a New York firm. But before the sugar was shipped it was seized by the Cuban government, which then sold it for the same amount to the same U. S. company.

Both Cuba and the private Cuban concern claimed the $175,000. Cuba sued in the lower courts in this country and lost. It has now appealed the case to the U. S. Supreme Court.

The case revolves around a rule of law known as the Act of State Doctrine which the Supreme Court phrased back in 1897. It holds that "the courts of one country will not sit in judgment on the acts of the government of another done within its own territory."

The lower courts held that in this case the rule does not apply. They held that the Cuban government had no right to appropriate the sugar, that such seizure was invalid and that Cuba was not entitled to the money.

A New York attorney representing Cuba claims the rule does apply. He goes further and also says that in any case Cuba acted legally under its own laws. The attorney representing the private Cuban firm says the rule should not apply where there is a clear violation of international law.

The U. S. Attorney General's office has urged the Supreme Court to rule that U. S. courts have no right to examine into the validity of the Cuban act of nationalization. The Government says Cuba did violate international law, but that these cases should be solved by diplomacy, not through U. S. courts. It adds that having courts all over the country considering the legality of the actions of foreign governments "could interfere with our foreign relations."

The Supreme Court decision in the matter will be awaited with interest, but in the meantime we can't help but wonder how a similar case might be treated in the Cuban courts were the positions of the parties reversed.

Looking Backward

Truth Briefly Stated, Says Motor

100 YEARS AGO

Quoted from the Appleton Motor for Oct. 29, 1863.

The Cincinnati Gazette puts a large amount of truth in a small space when it says: A Democratic rebellion against the decision of the people at the Presidential election has brought this terrible war and all its hardships and burden upon this people.

Every vote cast for Democratic candidates is a vote to give success to this appeal from the ballot to arms. Every Democratic vote is a vote to subject all elections to the danger and threat of civil war. It is a vote to inaugurate in this country a reign of terror to intimidate the people and rob them of their franchise.

Every Democratic ballot cast in this election is a vote to sustain a rebellion in arms against the popular ballot.

25 YEARS AGO

Monday, Oct. 24, 1938.

Japanese aerial bombing of a British warship in Changsha harbor and a customs dispute over clearing the American liner President Coolidge added two new incidents to the long list of international complications in the China war. The liner was ready to leave Shanghai with a cargo of silver valued at more than $4 million, which the Japanese-sponsored government claimed was its property.

Catherine Garvey was elected president of the Freedom High School Alumni Association at the school's fifth annual homecoming banquet. James Garvey served as toastmaster. John Murphy was elected vice president of the organization.

William Klausner, Appleton, was elected secretary of the men's glee club at the University of Redlands in Redlands, Calif. Klausner, a sophomore, also was a member of the tennis team. His brother, Neal W. Klausner, was head of the university's philosophy and psychology department.

Arthur Ziebell, Oshkosh, was elected president of the Fox River Valley Federation of Brotherhoods of the American Lutheran Church. Other officers included Paul Baehr, Berlin, vice president; Edward Sager, Appleton, recording secretary; Rudolph Schmidt, Clintonville, treasurer; William Lindemann, Green Bay, historian, and the Rev. E. Koch, Oshkosh, advisory pastor.

10 YEARS AGO

Monday, Oct. 26, 1953.

Wilson Junior High School, Appleton, won its first Fox Valley Freshman Football League title in eight years with its 1953 squad. Members of the championship team included Tom Meredith, Dick Paessler, Vonnie Solberg, Bill Bedard, Jim Eggert, LeRoy Christensen, Don Peterson, Dave Miller, Dave Trinrud, Don Mahony, Dock King, Albert Stohlman, John Cotton, Jim McKahan, Jack Rademacher, Bob Piette, Duane Foth, Jim Schultz, Bob Meek, Gary Voecks, Jerry Ohm, John Dittmer, Bill Vandenboom, Fred Piette, John Troyer, Dick Rendall, Daril Riley, Don Schabo, Dick Koepke, Pete King, Jerry Lecy, Boyd Grimmer, Ronnie Jim Ahrens and Dave Steiner. Olson and student managers Coaches were Neal Precourt and Edward Radtke.

Miss Dorothy Stolz gave an organ recital at the dedication of the new instrument Sunday at Mounty Calvary Lutheran Church, Kimberly. The Rev. W. Wichmann of Grace Lutheran Church, Neenah, was guest speaker at the services.

Named to the triple trio of the Kaukauna High School Chorus were students Vivian Blaha, Joyce Jacobsen and Jan Wauters, sopranos; Anna Weber, Kay Killian and Phyllis Lamers, second sopranos; Mary Otto, Carol Henry and Joyce Killiam, altos.

Balance of Payments

Freedman Writes

Friends Hope Goldwater Will Seek Foreign Policy Advice

BY MAX FREEDMAN

In Texas Senator Goldwater throws a long shadow. He is so far ahead of any other Republican that no one else is in sight. His personal popularity is much greater than President Kennedy's. If nominated, he will be supported by many discontented Democrats and will give the Kennedy-Johnson ticket great trouble.

Freedman

Even among Senator Goldwater's own Republican supporters however there is uneasiness over his foreign policy. In fact it is being said that the Senator really has no policy. He merely has a talent for creating phrases and slogans that express a public mood. These words could never be turned into policies without wrecking the principles that have been supported by strong majorities in both parties for many years. Senator Goldwater has never given any proof that he can replace these policies with reasoned alternatives. His concept of today's troubled world disturbs Republicans and disenchanted Democrats who like his views on domestic policy and want to vote for him if only he would talk less rubbish on world affairs.

REPUBLICAN BRAIN TRUST

His wisest friends in Texas hope he will respect these criticisms. They want him to form a group of advisers, drawn from the universities and from officials of the Eisenhower administration, to teach him the uses and the limits of American power in a divided and dangerous world. They think he will lose less votes by revising his doctrines in the light of new knowledge, and frankly admitting these changes, than he will by clinging to principles that reveal his pitiable inadequacies as a guide on foreign policy. Inconsistency may be preferable to stark error, and a lighter burden in an electoral campaign. Senator Goldwater's refusal to use a Republican brain trust — and despite mockery by the Kennedy administration there really are Republican brains that can be trusted — would be a clear indication that he is willing to continue his practice of making statements of foreign policy tragically deficient in their intellectual content.

In this state it is impossible of course to think of Democratic prospects without thinking of Vice President Lyndon Johnson. At every stage of his career he has been a controversial figure in Texas, having his critics and opponents as well as his supporters. But it is generally conceded that Senator John Kennedy would never have carried Texas without Senator Johnson's help in 1960, and that President Kennedy would have a forlorn cause in Texas in 1964 without Vice President Johnson's active support. The vice president is expected to carry an important part of the presidential campaign in Texas and in many other states.

One of the most surprising discoveries of this visit to Texas is the depth of feeling against the so-called Kennedy dynasty. In Washington this complaint has dwindled to a pleasant little joke. Out here men swear angrily and women edge their speech with hardness as they denounce "the Kennedys." Always it is the whole family that is attacked, not simply the President or Attorney General Robert Kennedy. Never in the history of politics have so many people had so many opinions about so many members of a large family. The comments are not yet as ugly and spiteful as the vindictive gossip about President and Eleanor Roosevelt. But we are still months away from the campaign. No doubt these experts in malice will use this period to improve their aim and their venom. One wonders at the type of mind that can invent these cruel libels, and the kind of person that can be amused by them.

UNDERWORLD OF POLITICS

This disreputable trash belongs to the underworld of politics. It shrinks from the light of day. It offers no proof. It feeds on gossip and spreads hate with a careless gesture. It can be summoned before no tribunal of honor because it is destitute of chivalry. President Kennedy will have to meet this outrage with whatever dignity and fortitute he can muster.

But if Texas is a fair example, there is an immense difference between this vindictive gossip and the reasoned criticisms advanced by citizens whose views are entitled to the greatest respect. In essence of their charge is that President Kennedy has limited the range of advice open to him by giving so many positions to the members of his family and, equally important, by calling to Washington so many people with the same background and interests. Harvard is unpopular in Texas and there is a disturbing suspicion here that Washington is being annexed by Harvard. One hears the same talk in the Midwest and the Mountain States, but there is a menacing edge to the Texas complaint that is absent in other places. This spreading suspicion that the administration is dominated by Eastern people and Eastern interests deserves the attention of the President before it gets out of hand.

GRIN AND BEAR IT — By LICHTY

"We haven't eaten out in twenty years, my tightwad spouse . . . are you waiting for a law that will force restaurants to serve married couples?"

Wisconsin Report

No Visible Support for Nixon Seen in State; Goldwater Far in Front

BY JOHN WYNGAARD

MADISON — The speculation in national politics about the possible revival of Richard Nixon as presidential candidate has no audible echoes hereabouts.

Wyngaard

Wisconsin Republicans are realistic enough to know that the national stories about the chance for a Nixon compromise nomination in San Francisco next summer are not entirely accidental. There is evidently some substance for them in the way of inspiration from the Nixon circle.

But if this is a typical state in convention delegate terms, the outlook for a second nomination for the former vice president is so thin as to be virtually insignificant.

The reasons are obvious enough, but they may be worth repeating, nevertheless.

First importance is given by the practical men of the party in Wisconsin — and there is no reason to believe that their rationalizations are unique — to the idea that it does not pay to renominate a loser. There are lessons throughout American history, including two within the memories of contemporary Americans, the two time defeat of Thomas Dewey on the Republican ticket, and the equally decisive repetition of the rejection of Adlai Stevenson when he led the Democratic ticket.

* * *

Twice in a comparatively recent period this reporter has queried the organization leaders of the Wisconsin Republican party on their definitions of the nomination prospects for 1964.

Each time there were returned a handful of suggestions that Mr. Nixon might be the choice in the end, after a fight among the more obvious and more active contenders. But the number of such responses was about equal to those naming some of the duller of the dark horses. Some of such answers were clearly attributable to the loyalties surviving from the hard campaign of 1960. Some of them were explained by the fact that Mr. Nixon ran comparatively well in Wisconsin while Mr. Kennedy was winning the national election by a whisker.

William Miller, the articulate and intelligent chairman of the Republican national committee, offered another important clue to the Nixon situation when he visited Wisconsin lately and outlined for local reporters his appraisal of the 1964 candidate picture.

He has traveled the country widely during the last year, he recalled, and he has found no work going on for Nixon.

It is a good test. It is the one that the experienced political reportor uses on his own rounds. When there is nothing going on for a prospective candidate, among the working oliticians of the party, the chances are pretty good that his candidacy is not seriously regarded — notwithstanding the speculations of the national writers on the days when they can contrive only pot-boilers.

* * *

SITUATION HERE

The Wisconsin situation appears to be as clear and certain as it ever was 10 months before a national convention.

The sentiment for Sen. Goldwater is so overwhelming that even the naked eye of the uninitiated can recognize it at a glance. Every survey of party organization leaders, every poll of party workers, every information - gathering expedition by the professionals around the state as they prepare their plans for 1964, bears out the public impression. At the moment Sen. Goldwater is so far out in front as the favorite that there is no second-runner, in practical terms, for the backing of the men who are likely to sit in the nominating convention hall.

As it turns out, there is a fair to good chance that Wisconsin will have an uninstructer delagtion — in that it will probably run uncontested in the spring primary behind the name of Rep. John W. Byrnes of Green Bay. Byrnes won't like the idea that his men will really be Goldwater advocates. He doesn't propose to be a stalking horse. But the reality is that he will be hard put to it to select 30 representative men for his ticket who do not contain a majority of Goldwater backers, whatever he would prefer.

Strictly Personal

Adjusting to Partner in Bridge Is Like Marriage

BY SYDNEY J. HARRIS

In New York, some time ago, I was invited by a friend to play bridge with him one afternoon at the Cavendish Club, where the masters make their home between tournaments. Afterwards, there was the customary gossip about various experts, their habits and peculiarities.

Harris

What interested me was the discussion about one particular master, who invariably wins at rubber bridge, even with the most mediocre partners. Other experts play just as well as he, but he knows best how to adjust himself to the flaws and deficiencies of his partner of the moment.

Most of his colleagues, I was told, do exactly the opposite. If they find themselves in a serious game partnered by a duffer, they make the partner "pay" for his ignorance and ineptitude. They punish him for being a poor player — even though he is their partner, and they suffer the same bad score for their behavior.

They make bids he cannot understand, place burdens upon him that he cannot fulfill, and then heap withering scorn upon him for falling down on the hand — which scorn only makes him play worse, and adversely affects their own score as well.

This self-defeating attitude reminded me of marriages I have known, in which one of the partners is always excoriating the faults of the other, and would rather see the partnership become a dismal failure than forgo the bleak pleasures of criticism.

Cutting off one's nose to spite one's face is a much more common attitude than we realize. This attitude says, in effect, "If you're not going to fulfill my expectations, if I am to be saddled with your shortcomings, then I'll strain you to the limit and test you to the breaking-point, as much as it may hurt me; because the satisfaction I get from feeling superior to you is greater than the cost of disaster."

But the winning player in bridge — where all the masters have about the same level of technical skill — is the one with the most flexible and adaptable temperament, the one who can bring out the best in his partner, the one who knows that the noose he draws around his partner's neck also hangs him.

When one reaches a certain high level of aptitude in any pursuit, the decisive differences are then emotional; the line that really separates winners and losers is not a technical or strategic superiority, but a psychological approach. In bridge, in tennis, in most other competitions, games are not so much won as lost — lost by those who are not in full command of their inmost natures.

Potomac Fever — by Fletcher Knebel

There's no justice. They cheered the guy who invented drive-in banking, but when Navy Secretary Korth invented deep sea, float-in banking, they fired him.

* * *

Gov. Rockefeller brands both Kennedy and Goldwater as extremists. Rocky's motto: "Let's change horses in the middle of the extremes."

* * *

Britain's new leader, Lord Home, resigns his peerage to qualify for the House of Commons. Somewhere the needle got stuck. From Lord Home — to Mister House.

* * *

Republicans win a congressional seat in North Dakota. The party's joyfully on the move again. There's even hope now that some day it may recapture Vermont.

NewspaperARCHIVE®
NewspaperARCHIVE®

Connects for 3 TDs

Morrall Leads Lions Past Vikings, 28-10

DETROIT (AP) — Quarterback Earl Morrall passed for three touchdowns twice to Terry Barr in directing the Detroit Lions to a 28-10 National Football League victory over the Minnesota Vikings Sunday

Morrall passed to Barr for 35 yards and a touchdown to cap an 84-yard drive the first time the Lions got the ball He again hit Barr on a 37-yard scoring play in the last minute of the third quarter His third scoring pass was an eight-yarder to Gail Cogdill

Detroit's other touchdown came in the second quarter when Nick Pietrosante bulled his way in from the 3 after the Lions had marched from their 26

Fred Cox booted a 38-yard field goal in the first quarter, and Bill Brown went 14 yards for a third-quarter touchdown for the Minnesota scores Brown s touchdown came on the first play after Steve Stonebreaker recovered a Tommy Watkins fumble

Midway in the second quarter the Lions moved to the Minnesota 25 before Tom Franckhauser intercepted a pass on the 4 and returned it to the Minnesota 31

Morrall, who played the full game at quarterback for the first time this season Tommy Watkins and Pietrosante carried the brunt of the Lions offense

In the march capped by Pietrosante's touchdown, he and Watkins picked up 59 yards on the ground A Morrall-to-Pietrosante pass accounted for the other 18 yards

Four Extra Points

Milt Plum, the other Detroit quarterback, did the kicking for the Lions and contributed four extra points Wayne Walker, the Lions' regular kicker is nursing a leg injury Walker did take his regular turn on the defensive team, however

The Lions defense continued to contain Minnesota quarterback Frank Tarkenton In the first half for example the elusive Tarkenton completed 7 of 12 passes He only gained 48 yards and never moved the team into Detroit territory after Cox's field goal

	VIKINGS	LIONS
First down	10	21
Rushing yardage	86	216
Passing yardage	84	203
Passes	15 25	12 16
Passes intercepted by	1	0
Punts	6-44 3	3 44 1
Fumbles lost	0	2
Yards penalized	68	33

85-Yard Pass Earns Steelers 27-21 Victory

Continued from Page 4

keep the Steelers in the running for the Eastern Conference race with a 4-2-1 mark The loss was Dallas' sixth in seven games

Dallas got off to a 14-point lead with Don Meredith tossing five yards to Frank Clark and 35 to Lee Folkins for touchdowns before the Steelers finally scored on a 83-yard toss from Brown to Dial

Lou Michaels fighting an allergy on his arms and legs missed the conversion and it appeared for a time a big factor in the game

However the Steelers apparently refreshed by a second half rain—the first in the city for more than 40 days—came from behind with two toucheowns in the final quarter for the victory

Mack, who caught the winning touchdown, snared the ball on the 30 and outraced Mike Gaechter and Jerry Overton with less than four minutes left

	COWBOYS	STEELERS
First downs	22	19
Rushing yardage	119	114
Passing yardage	290	370
Passes	18-30	15-31
Passes intercepted by	3	2
Punts	3-50 3	4-42 5
Fumbles lost	1	0
Yards penalized	20	10

Babe Ruth League To Elect Officers

A meeting to elect officers of the Appleton Babe Ruth League will be held at 8 p m Tuesday at the Southside Athletic Club

All parents of boys 13 through 15 years of age and others interested in the Babe Ruth baseball program are urged to attend

They'll Do It Every Time

By Jimmy Hatlo

MOM DECIDES TO HIT THE HAY EARLIER THAN THE REST OF THE FAMILY··· BUT FIRST SHE LEAVES THE KITCHEN SHIPSHAPE····

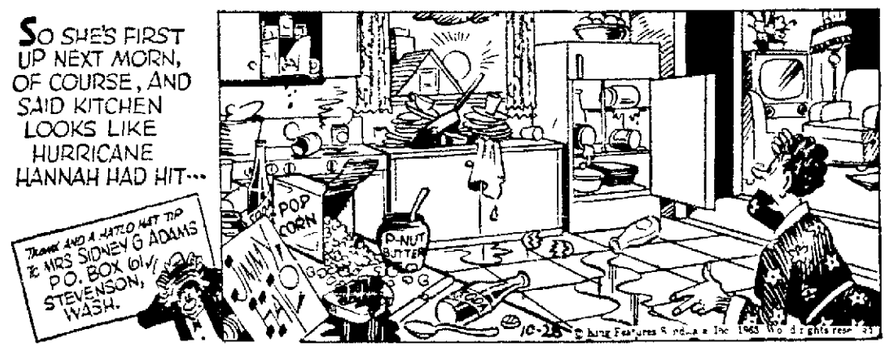

St. Louis Cardinals Whip Redskins, 21-7

Johnson Fires 3 TD Passes To Pace Attack

WASHINGTON (AP) — Charley Johnson pitched three touchdown passes and the St Louis defense handcuffed fumbling Washington Sunday as the Cardinals whipped the Redskins 21-7

The Card quarterback connected on 18 of 30 passes for 284 yards, including touchdown tosses of 28 yards and 54 yards to Sonny Randle and 14 to Bobby Joe Conrad

He had three passes intercepted by Redskin defenders but a stumbling Washington offense failed to cash in the scoring opportunities

Boost Record

By winning, St Louis boosted its record to 5 2 and remained in a tie with New York for second place in the National Football League's Eastern Division, one game behind Cleveland The Giants whipped the Browns 33 6

Washington marched 71 yards with the opening kickoff, but Dick James, workhorse of the drive, fumbled on the Cardinal 2 and St Louis took over

Johnson then drove his team 98 yards for a touchdown in 15 plays The payoff was a 14-yard pass to Conrad

Washington intercepted one pass and recovered a Cardinal fumble in the second quarter, but costly fumbles of punts by James and Bobby Mitchell lost the ball twice

Johnson took the Cardinals to another touchdown at the start of the third a 41-yard pass to Jackie Smith and a 28-yard toss to Randle

54-Yard Toss

Early in the fourth quarter, Johnson connected with his 54-yard toss to Randle

The final Cardinal score followed an interception of a George Izo pass Izo had replaced Redskin quarterback Norman Snead a few plays earlier

Next time the Redskins got the ball Izo took them 50 yards for a touchdown, tossing 28 yards to Pat Richter for the touchdown

John David Crow, St Louis halfback, injured his right knee in the first half and didn t dress for the second half Crow only recently recovered from a knee injury

	Cards	Redskins
First downs	21	16
Rushing yardage	1,14	94
Passing yardage	270	87
Passes	18-32	15 31
Passes intercepted by	3	3
Punts	3 43 6	3-43
Fumbles lost	1	3
Yards penalized	66	55

Wade Directs Bears to Win

Continued from Page 4

the third period when Wade directed an 80-yard assault His aerials to Mike Ditka and Marconi ate up 70 yards and helped compensate for a 15-yard penalty Willie Gilmore went across from the 7 Jencks' kick hit the goal post and failed

Roosevelt Taylor and J C Caroline intercepted Hill passes in the fourth but the Bears could not score They reached the 1 but were stopped

Leclerc tried three other field goals of 45 yards but could not hit

In all, the Bears stole four Hill passes

	EAGLES	BEARS
First downs	11	17
Rushing yardage	88	122
Passing yardage	123	241
Passes	10 25	20-35
Passes intercepted by	0	4
Punts	3-45	3-40 7
Fumbles lost	2	1
Yards penalized	15	40

NFL Point Leaders

By The Associated Press

	TDs	PAT	FG	TP
1 Brown Browns	11	0	0	66
2 Michaels Steelers	0	16	14	58
3 J Kramer Packers	0	23	11	56
4 Martin, Colts	0	13	13	52
5 Chandler Giants	0	21	9	48

Eau Claire '11' Tips Superior

Finish Unbeaten For First Time In 41 Seasons

BY THE ASSOCIATED PRESS

Eau Claire has captured the 1963 Wisconsin State College Conference football championship with its first undefeated team in 41 years

Sweeping its seven-game schedule, which included six league games and one nonconference engagement, Eau Claire scored 122 points against its opponents 51 In wrapping up the WSC title Saturday, Eau Claire downed Superior 14-6 on a pair of touchdowns by freshman halfback Ed Kromar who was making his first start

Stevens Point, with only one defeat in seven starts, won second place by defeating Whitewater 27-13

Two tie games, each ending in a 6-6 score, marked Saturday s schedule Stout and Oshkosh were involved in one of the standoffs, La Crosse and River Falls in the other and Platteville defeated hapless University of Wisconsin-Milwaukee 20-6

Few Games Left

Most teams have finished their conference schedules but there are a few games remaining

A wildly cheering crowd of 6 000 saw Eau Claire snare the championship by beating Superior

Superior s rugged defense held Eau Claire to 70 yards on the ground but Kromar accounted for 50 yards in 16 carries He dashed 14 yards for a touchdown in the first quarter and snared a 14-yard pass from quarterback Jim Van Gorden for another Superior gained a total of 222 yards but was unable to put together a sustained drive The Yellowjackets' touchdown came on a two-yard plunge by reserve quarterback Jack Horner in the third period

Three Stevens Point touchdowns in the third period sent Whitewater down to defeat after having led 7-0 at the half A 93-yard end run by Jim Knoblauch in the first period opened Whitewater s scoring but the Pointers exploded in the third quarter for touchdowns by Dave Emerik on a 61-yard sprint, Jim Hackbart on a 57-yard pass from Larry Blaousek and Sonny Redders on a 19-yard toss from Balousek

Rams Rally for Win Over 49ers

Gabriel Leads Way to 2 Touchdowns in Final Quarter

BY BOB MYERS

LOS ANGELES (AP)—Quarterback Roman Gabriel fired a 51-yard touchdown pass to Carroll Dale for one touchdown and ran 12 for another as the Los Angeles Rams scored twice in the final quarter Sunday in a come from behind performance to defeat the San Francisco 49ers 28-21

In a battle to escape the cellar of the Western Division of the National Football League the Rams saw a 14-7 lead vanish as the 49ers rallied with a pair of touchdowns in the third quarter

Then, to the delight of the 45, 532 fans Gabriel led Los Angeles back to its second straight victory

The last time the Rams won two in row was in 1961 when they defeated Minnesota and the 49ers

The 49ers who upset the Chicago Bears last week, were completely dominated for most of the first half but trailed by only 14-7 at the intermission

Took to Air

Veteran quarterback Lamar McHan and the 49ers could get nowhere on the ground against the Ram defense They took to the air and almost saw the aerial fireworks pay off

The Rams took the opening kickoff and drove 76 yards for their first touchdown on the opening kickoff with fullback Ben Wilson going the final yard

Gabriel passed six yards to Dale to make it 14-0 in the second quarter, ending a 74 yard drive

McHan s passing paved the way to a 49er touchdown in the second with J D Smith making the final yard

Don Lisbon passed for 45 yards to Gary Knafelc to open the scoring for the 49ers after the halftime kickoff to tie up the game

San Francisco went ahead on a two yard smash by Jim Vollerweider after McHan set up the score with a 39 yard completion to Bernie Casey

Then Gabriel got hot again as Los Angeles tied and then won the contest in the final period

Gabriel s straight-ahead run on a planned quarterback draw play caught the 49ers unprepared He barged through Jim Johnson and Mike Dowdle and carried them into the end zone

It was Gabriel s finest day He completed 15 out of 25 passes for 251 yards and two touchdowns

	49ERS	RAMS
First downs	14	21
Rushing yardage	69	158
Passing yardage	213	252
Passes	11 17	15 25
Passes intercepted by	0	0
Punts	4 48	3 35
Fumbles lost	1	1
Yards penalized	24	25

Vike Soccer Team Stops Ripon, 5-0

The Lawrence soccer team score dits first victory of the season Saturday, defeating Ripon 5-0

The Vikes displayed highly improved team play in the contest with Clem Herschel and Tom and Tim Parker playing outstanding games on defense.

The next contest will be here at 2 p m Saturday with Oshkosh State furnishing the opposition on the IPC field Game time is set at 2 p m

Expert BODY WORK
Free PICK-UP and DELIVERY
CAR DAMAGED?
Whatever work it needs, our body and fender experts will restore it to like new condition Drive in — now!
WE FULLY GUARANTEE LIKE NEW BODY WORK
Al Rudolf Motors Inc.
BODY SHOP
Directly Behind Mid City Beer Depot
(Alley between N Oneida & N Morrison sts)
Ph RE 4 1651

How to get fast heating oil delivery
"We've installed two-way radios in our trucks to give you faster oil deliveries — any time Should you ever run low we can promptly rush you a fresh supply of Shell Heating Oil"
FOX OIL & GAS CO.
926 W. College, RE 3-6683
MODERN HEAT SHELL CERTIFIED COMFORT

NEED A TRUCK? Use Avis' Evening Special!
6 p.m. to 7 a.m.
Including 25 Miles . . . $5.25
(Extra time and mileage at regular rates)
AVIS RENT-A-TRUCK
105 E Franklin St, Appleton
For Reservations Call— RE 9-2346

MATTHEWS GOODYEAR
FREE!! Brake and Front End INSPECTION at All Times
AUTO SERVICE Specials!
BRAKES RELINED THIS WEEK! 13.95 *Ford, Chevy, Rambler, Ply.
ALL 4 WHEELS BONDED LININGS *Most Other Cars Only 16.95
PREMIUM QUALITY — Guaranteed LININGS . . . only $9 more.
THIS WEEK! FRONT END ALIGNMENT Ford Chev. Plymouth $6.95
• Set in Camber & Caster, Toe-In and Toe-Out
• Steering Adjustment
• Check Shocks
• Check Exhaust System
• Repack Front Wheel Bearings
Also expert replacement service on ball joints, idler arms, support pivots, tie rods, etc.
NO MONEY DOWN 6 SERVICE BAYS
SHOCK Absorbers DELCO MONROE GOODYEAR
GOLDEN MUFFLER Guarantees even against normal "wear-out"!
Amazing, but true. Your GOLDEN MUFFLER is guaranteed against rust, corrosion, blow-out, even normal wear out.* This guarantee is good for as long as you own the car. GET A 'GOLDEN' Muffler . . . expert installation is fast. No money down, no extra cost to use the Matthews Budget Plan.
*Replacement if ever needed for only a service charge
Ask Us For Valuable MARKOA Exchange Certificates No Purchase Necessary
OPEN NIGHTS Mondays thru Fridays 7:30 A.M. to 9 P.M. Saturday 7:30 A.M. to 5 P.M.
FREE BRAKE and FRONT END INSPECTION at ALL TIMES
MATTHEWS TIRE CO.
2930 W. College Ave. — Appleton — RE 4-5701

REMOVE SNOW FAST!
SNOW-BIRD POWER SNOW REMOVER
• Clears the average drive and sidewalk in 10 minutes
• Handles all kinds of snow—wet, sticky, light, fluffy, crusted
• Powerful snowproofed Briggs & Stratton engine starts and operates dependably in winter conditions
• Self-propelled—easy to operate as a power lawn mower
Come in for a demonstration today!
4 h.p., 22 inch $239.95 | 8 h p, 26 inch $329.95
Appleton Lawnmower Sales & Service
1224 W. Wis. Ave. 4-8671

Curved Windshields
LOF . . .
PPG . . .
Shatterproof
You name it . . . we have it . . . and we'll continue to have it when you need it if you patronize and support our program to be of service to you!
"I need a genuine original-windshield!!"
You bet, Joe! A tinted one? We have it . . . I can see it from here.
Shown above is a part of interior view of the Auto Glass Stock in the Geo Hoffer "drive through" warehouse
Our New Warehouse with its large stock means fast, Fast, FAST service on windshields and flat safety glass too!
For All Makes of Cars and Trucks
Geo. J. Hoffer Glass & Paint
613 West College Ave. • APPLETON • RE 3-6671

Roach Lauds Efforts of His Teammates

Continued from Page 4

me Thought it might make me extra nervous"

Had the rash of dropped passes (he was only 3 for 11 at one point in the first half) discouraged him? "I didn't really think about it that way," the 30-year-old field general replied. "We were still in the ball game If we'd been behind by 20 points, I might have got depressed"

His teammates had rallied around him from the outset, he added "I could feel they were behind me" Roach confided soberly I could feel it all week I just knew it

The conversation turned to a less pleasant subject, those two interceptions 'One of them was a fake run Shinnick (Colt linebacker Don) should have gone for the run and shouldn't have been there,' John explained "I had tried the play before so I was amazed to see Shinnick there The other one was just a poor pass"

He had no comment on the key interference ruling, revealing, 'I let the ball go and got hit I didn't know if they touched it or what happened"

In this connection he acknowledged with a puckish grin "I was really happy when Elijah crossed that goal line"

Any "future" ambitions, in the light of the day's developments?

"Each week, I just hope to win," was the forthright reply "I don't have any future ambitions"

* * *

A principal in the "interference" episode, humorist Max McGee confessed, "I don't know whether it was or not. I think he might have been tapping me on the back, along the way. Usually, I'm sure, but wasn't on that one."

"It probably was interference but I don't think it was flagrant. I sure was glad to come at that particular time," he admitted with a smile.

Boyd Bowler, seated next door, interjected, "He bumped you — there was no question about it."

Accepting this judgment without comment, McGee appended a word of praise for Roach. "Old Johnny," he said, admiration in his tone, "was throwing some beauties today."

"What happened when the third quarter gun went off, Max?" a Baltimore scribe asked. "I thought you were going to drop over."

"I did jump a little bit," McGee Drawled. "Lyles (Colt defensive back Lennie, the offender in the interference case) told me, 'I should have shot you right then.'"

* * *

Elijah Pitts, a personal "beneficiary" of Lyles' indiscretion, was informed he had run like the proverbial scared rabbit

"I was scared," he chuckled

Growing serious, the pride of Philander T. Smith explained, "Jerry Kramer led the play — he got the block that got it started and McGee got another good one. And then it was just one on one. I was real close to the sidelines when Nelson (Andy) got hold of me across the shoulders Fortunately, I was able to shake him off."

* * *

Asked about the personal foul call against him, Jim Taylor was at a loss to explain the decision "They said I kicked him," he said. "But I wasn't even conscious of having my leg up even a slight bit."

The Bayou bronco was willing to drop the subject, in favor of discussing victory No. 6 and its fringe benefits.

"It keeps us in the running," he said, pointing out, "every week is a must game."

Impressed with his colleagues' resiliency, Taylor said softly, "to be tied like that and come back — it takes a real great team to come back like that."

* * *

As might be expected, the Colts' Lennie Lyles took issue with the interference ruling.

"I don't think I interfered," he insisted. "I had my hand on the ball — I knew I had to play him close. I didn't see the flag until later. — it came like a delayed reaction. The official said I was riding his hips."

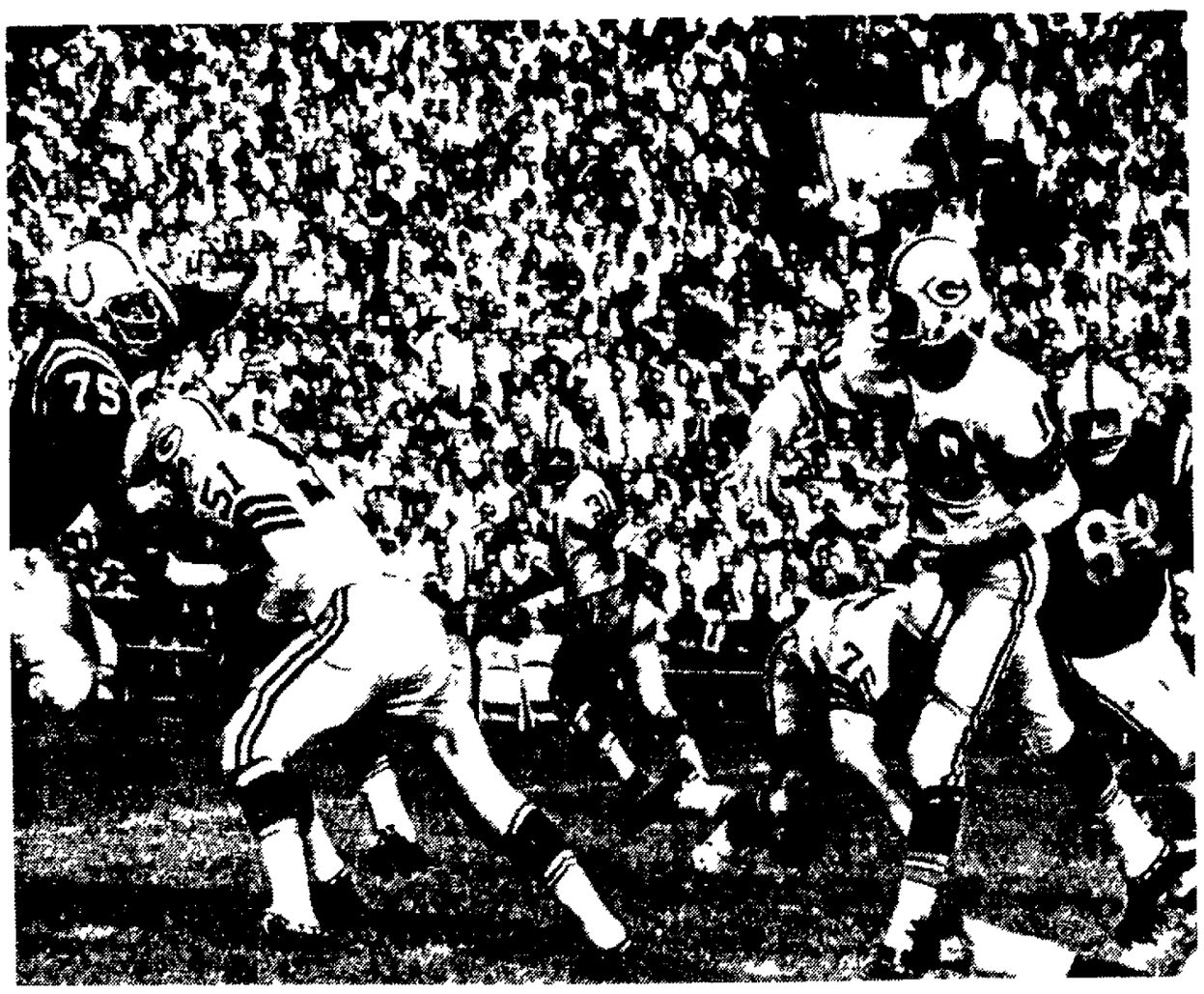

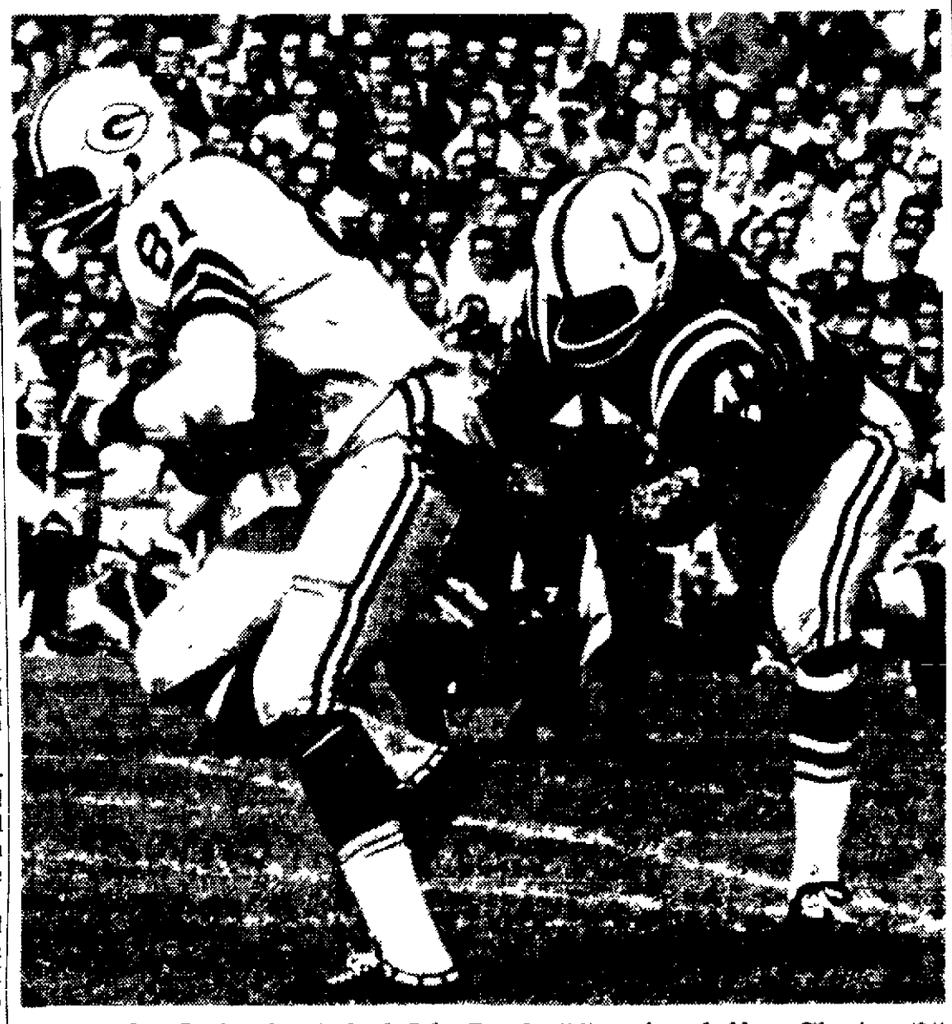

Green Bay Packer Quarterback John Roach (10) and end Marv Fleming (81) teamed up on this 11-yard touchdown play in the second quarter Sunday. In the upper photo, Roach is shown throwing the ball as Jim Ringo (51) blocks Colt tackle Jim Colvin (75) and Forrest Gregg (75) of the Packers tries to stop Gino Marchetti (89) of the Colts from getting at Roach. Below, Lenny Lyles of the Colts has a hold on Fleming but cannot prevent the Packer rookie from going into the end zone. The Packers scored a 34-20 victory. (AP Wirephoto)

Packers Score Twice In Final 3:00 to Win

Continued from Page 4

yarder to make it 20-3 early in the third period but before the Bays scored again John Unitas threw a 13-yard touchdown pass to Lenny Moore, Jim Martin kicked a 33-yard field goal and Unitas hurled a 58-yard TD pass to John Mackey. That tied it up.

A highly - booed interference penalty on Lenny Lyles, who had hipped Max McGee, set up Pitts' TD run and for good measure Taylor ran 16 yards for the final TD.

The presence of Roach created no mystery. The Bays played it sweet, simple and effective, running Pitts and Taylor 36 times and throwing 20 times, 56 plays in all. The Colts had 25 and 24 for 49.

The Colts were highly keyed but the Packers came up for this one too.

Excellent Protection

The Packers' new offensive operation received excellent protection from Forrest Gregg, Bob Skoronski, Norm Masters, Jim Ringo, Fred Thurston and Jerry Kramer—especially in the first half when the Pack might have moved far in front — but for dropped passes and two fumbles.

The Packer defense was its magnificent self—especially in the first half, when the unit boiled the Colts down to 57 yards, including 31 passing, and just two first downs By comparison, the Colts broke away in the second half but the losers got some fire on two interceptions of Roach passes and two Unitas perfectos—one to Jimmy Orr for 48 yards and the TD strike to Mackey.

Herb Adderly, guarding Orr, intercepted two passes by snaking in front of the Colts fleetster at the last second, while Willie Davis, Hank Jordan who also blocked that field goal, and Willie Wood recovered fumbles. Joining them were Dave Danner, Lionel Aldridge, Ray Nitschke, Bill Forester, Dan Currie, Jess Whittenton, and Hank Gremminger.

The Colts returned with 143 total yards in the second half but the defense—plus the field goal defense platoon, came up with the big plays when the heat was on in the fourth quarter. After the blocked punt and the 27-20 lead. Davis and Jordan Collaborated to recover a fumble as Unitas tried a fourth down pass with two minutes left

The Colts' Martin hit a field goal from the 45 for a 3-0 lead at 13 39 of the first quarter.

Adderley made his first interception but the Colts got it right back when Pitts fumbled and Welch recovered on the Colts' five. After Jordan almost threw Unitas for a safety, Wood fair-caught the punt and the Bays went in for J. Kramer's tying 46-yard field goal, the longest in his career.

Adderley then made his second interception, and the Bays had their first TD—in five plays from the 20. Pitts and Taylor ran 18 to the 2 and Taylor leaped over on third down. J K converted and it was 10-3

Davis shook that ball out of Unitas' hand and then made the recovery to gain position on the Colt 31. But after Roach and McGee worked a 25-yard pass play, Taylor fumbled on the three and Miller recovered.

Just before the half, the Bays moved 59 yards in five plays to score—with Fleming playing the big part. He caught the first two passes for 41 yards and three plays later took Roach's pass on the one and broke out of Shinnick's hands and into the end zone for a 17-3 lead at the half.

The Bays got two chances early in the second half and salvaged a field goal. First Wood recovered Lockett's fumble at midfield and then Norton got off a seeing-eye punt. The boot hit Hill on the legs and Fleming recovered on the Colt 35. J. K. wound up making the score 20-3 from the 37.

This is where the Colts came in. They moved 81 yards in six plays (three of them first downers) for the Moore TD, leading off with Orr's great catch of a 48-yarder. That made it 20-10 at 11 33.

Then it happened The souped-up Colts got a bigger lift when Shinnick stole Roach's pass down the middle and returned 19 yards to the Packer 44 Martin settled for a 33-yard field goal after Unitas was nicked for intentionally grounding a pass.

The Colts forced a punt and they tied the score quickly. Matte and Lockett gained 12 yards and Unitas dropped a pass right in Mackey's weaving arms, with Hank Gremminger right close, on the 23. He circled into the end zone and Martin's kick tied the score The picture looked black, indeed, when Welch intercepted Roach's pass on the Colt 49 and returned 14 yards The enraged Pack stopped the Colts cold and then blocked the field goal

The score was still tied then but the Packers assumed a new "height" Two plays later Pitts went over, thanks to a fine block by Jerry Kramer that sprung him free from behind the line of scrimmage An air-tight defensive stand and Taylor's TD run sewed it up.

Green Bay	0	17	3	14	—34
Baltimore	3	0	7	10	—20

Balt—Fg Martin 45
GB—Fg Kramer 46
GB—Taylor 1 plunge (Kramer kick)
GB—Fleming 11 pass from Roach (Kramer kick)
GB—Fg Kramer 37
Balt—Moore 13 pass from Unitas (Martin kick)
Balt—Fg Martin 33
Balt—Mackey 58 pass from Unitas (Martin kick)
GB—Pitts 34 run (Kramer kick)
GB—Taylor 17 run (Kramer kick)
Attendance 60,065

	PACKERS	COLTS
First downs	18	10
Rushing yardage	179	86
Passing yardage	133	214
Passes	9 20	11-21
Passes Intercepted by	2	2
Punts	3-46 7	3-44 7
Fumbles Lost	2	2
Yards penalized	35	68

Rushing:

Green Bay· Taylor gained 110 yards in 26 attempts, Pitts 74 in 10, Roach Minus 2 in 1

Baltimore· Lockett 38 in 11, Matte 34 in 8, Unitas 11 in 3, Hill 6 in 3.

Passing:

Green Bay· Roach attempted 20, completed 9 for 156 yards, 1 touchdown, 2 intercepted

Baltimore Unitas 23—11 for 233, 1 touchdown, 2 intercepted Matte, 1-0

Pass Receiving:

Green Bay: McGee caught 3 for 73 yards, Fleming 3 for 51, Dowler 2 for 23, Pitts 1 for 9.

Baltimore· Moore 4 for 79, Orr 2 for 64, Mackey 2 for 51, Matte 2 for 12, Locket 1 for 27.

Raiders Upset Chargers, 34-33

Gillman Now 0-4 Against Teams Coached by His Former Assistants

By The Associated Press

EASTERN DIVISION

	W	L	T	Pct	Pts.	Op
Houston	5	3	0	625	177	155
Boston	4	4	0	500	166	153
New York	3	3	1	500	160	194
Buffalo	3	4	1	429	163	182

WESTERN DIVISION

San Diego	5	2	0	714	184	154
Oakland	4	4	0	500	177	51
Kansas City	2	4	1	333	174	16
Denver	2	4	1	333	165	23

SATURDAY'S RESULTS

Denver 35, New York 35 tie, night
Buffalo 28 Boston 21, night

SUNDAY'S RESULTS

Oakland 34, San Diego 33
Houston 28 Kansas City 7

FRIDAY'S GAME

Houston at Boston, night

SATURDAY'S GAME

San Diego at New York, night

SUNDAY'S GAMES

Buffalo at Denver
Kansas City at Oakland

BY MIKE RATHET
Associated Press Sports Writer

Sid Gillman, the ol' professor of the American Football League, has taught his pupils well. Too well for Coach Sid Gillman

Two of Gillman's able assistants have become head coaches in the AFL—Jack Faulkner at Denver and AL Davis at Oakland Faulkner's Broncos have beaten San Diego three times without a loss Gillman matched wits with Davis for the first time Sunday.

He's 0-4 against his pupils now.

Cotton Davidson's nine-yard touchdown pass to Glenn Shaw, reactivated from the deferred injury list just before the game, carried the Raiders from behind to a stunning 34-33 upset of the Western Division leading Chargers

San Diego 5-2

The victory pulled the Raiders to within 1½ games of the front-runners. San Diego is 5-2, Oakland 4-4.

Houston took over the top spot in the East as George Blanda passed for three second half touchdowns in the Oilers' 28-7 triumph over Kansas City. Houston leads with a 5-3 record.

Boston dropped to a tie for second at 4-4 after a 28-21 loss to Buffalo Saturday night while New York remained in contention at 3-3-1 after a 35-35 tie with Denver before a record AFL turnout in New York of 20,377. The four-game program attracted 106,133, the season's high.

The Chargers led 23-14 in the third quarter when Davidson took over for Tom Flores, who threw a pair of touchdown passes before being forced out with a head injury. Where Flores was good, Davidson was better. He hit for three TD passes—39 yards to Dobie Craig, 46 to Art Powell and the clincher to Shaw.

Led 7-0

Kansas City led 7-0 at the half on Len Dawson's 22-yard touchdown pass to Chris Burford, but Blanda couldn't be stopped in the second half. He passed six and 24 yards to Bob McLeod for TDs and connected with Willie Dewveall on a 20-yard scoring aerial Mark Johnston accounted for the other Oiler touchdown on a 90-run with an interception

Buffalo quarterback Jack Kemp smashed across three times on one-yard plunges before arching the clincher to Charley Ferguson, a 73-yard payoff pitch that gave the Bills their victory over the Patriots Only 25 seconds remained on the clock Babe Parilli threw for two Boston TDs.

The Jets appeared to have won with five minutes left when Dick Wood flipped a six-yard touchdown pass to Dee Mackey for a 35-28 lead But after an exchange of punts, a Dick Christy fumble was recovered by Bob Zeman on the six and Don Stone scored for the Broncos on the next play Gene Mingo's conversion tied it.

Phone RE 4-5731 for a loan up to $7500 OR MORE

BORROW AS MUCH AS YOU NEED TO MEET TODAY'S BIG EXPENSES

ASSOCIATES FINANCE CORPORATION
You're also welcome to write or stop by
1000 West College Ave. APPLETON

MIDLAND
TWO FINE SATIONS to Serve You
403 North Appleton APPLETON | First & Hewitt NEENAH

Winter-Ready LATE MODEL USED CARS
Look!
Our cars are all winterized to 35 below zero, oil changed & greased — don't wait until your old car won't start — trade now at Lavelle Motors Sales!!
SEE AND BUY THE MOST DEPENDABLE USED CARS IN THE VALLEY!!

'63 CHRYSLER Newport 4 Door Sedan Full Power Local One Owner $2795
'62 CHRYSLER New Yorker Station Wagon Full Power — Immaculate Local 30,000 Miles
'60 THUNDERBIRD 2 Door Hardtop Black — Full Power Just Like New at Only $2295
'60 CHRYSLER Windsor 4-Dr. Sedan The sharpest '60 in the valley. Power Seats, Steering and Brakes at Only $1795
You MUST See This One!
1959 CHRYSLER New Yorker 4 Door Sedan
Auto Pilot and Full Power. Local one owner. You'll want to buy this one.
'59 CHRYSLER Saratoga 4 Door 40,000 Miles Black Finish — Full Power Luxury Car for Only $1595
'61 STUDEBAKER "Lark" 4 Door Stick and Overdrive Just like NEW for Only $1295
1958 PONTIAC BONNEVILLE CONVERTIBLE Three Duces All Power A Tremendous Buy $995
'60 PLYMOUTH 6 — 4 Door Sedan Black & White Two Tone Very Clean & Only 36,000 Miles for Only $1195
'58 PLYMOUTH Station Wagon 8 Automatic — New Tires Really Nice for Only $795
1955 CHRYSLER Station Wagon Windsor. Power Steering and Brakes. Only $595
1962 FORD Galaxie 4 Door Sedan 11,500 Miles
1960 CHRYSLER Saratoga 2 Door Hardtop — Full Power Two Tone Blue & White New Tires at Only $1795
1961 PLYMOUTH 4 Door Sedan 6 Cyl. Standard Trans. Local One Owner — Very Low Mileage. A Real Economy Car at $1395
MEMBER G GUARANTEED WARRANTY W USED CAR WARRANTY PLAN
See John Vanden Heuvel — Bill Stinski — Milan Endter
LAVELLE'S
USED CAR LOT MAIN and HARRISON STS., NEENAH DIAL 2-4160

WINTERPROOF . . . NOW
Relax Later!
Oil Change | Battery & Plug Check | Lubrication | Snow Tires | ANTI-FREEZE
BROEHM'S Mobil SERVICE
College Ave. and Memorial Dr., Appleton
RE 3-9989 William B. Broehm, Proprietor

IT'S FLEX-O-GLASS TIME
TIME to Make Your Home Winter-Tight, Draft-Free
TIME to Save Up To 40% on Your Fuel Bill
FLEX-O-GLASS is the only window material that carries a 2 YEAR GUARANTEE. Look for the name FLEX-O-GLASS on the edge.
Get Genuine FLEX-O-GLASS At Your Local Hdwe. or Lmbr. Dealer

NEWSPAPER ARCHIVE®

Lombardi More Proud of Win Than Any Other

Continued from Page 4

knee, but I don't know how bad it is."

"I don't know how it happened, but it was on a block — it was on that sweep that Pitts fumbled on in the second quarter."

Hearty Laugh

"Why do the Packers have so much trouble winning in Baltimore," was the next query? "First of all, I think they've got a helluva ball club," Vince rejoined with a hearty laugh. "We have trouble with 'em in Green Bay, too. That's why they're hard to beat — they're just a great football team."

"And just remember, anyone can still win it. We and the Bears went into today with one loss a piece — that's why this one was so important, Lombardi reminded. "And what's this for the Colts' their fourth loss? They can still win it. Of course, they're going to have to go like hell."

This, inevitaly, prompted the question, "What about the Packers' chances for a third straight championship?"

"It's definitely a big if," the Packer major - domo replied without hesitation. "A lot of people think we can't do it."

He added softly, "We sure would like to do it."

Down the Drain

Any disappointments? "Just those two fumbles — what were they, on the 2 or 3 and the 6-yard line? And what a place to fumble. When you get down there, you should come cout with somethingu, at least a field goal, so we threw six points down the drain."

In response to another question, Lombardi asserted, "No, I wasn't concerned about Roach. We knew he would do a good job but we were worried about our depth."

The play of rookie end Marv Fleming had indicated the Packers were not without said "depth," a scribe noted.

"Yes, he did," Vince agreed. "Of course, he blew a lot of things, too, blocking assignments and he ran a couple of wrong patterns. But he made three great catches, (the last for a touchdown just before the half)," he added with a smile, "when he had to make 'em."

(Hadn't Fleming been on the borderline when the final cuts were made? "Yes, he was," Lombardi said. "We were considering another boy (Jan Barrett) at the time."

Size and Speed

What had made the difference? "Fleming's size and speed, I guess," was the reply. "And a little luck," Vince grinned. There's always a little of that, you know."

Repeating, "This was one of my real proud games," the Packer head man observed with pardonable satisfaction, "We had to suck in our belly to stay in there."

About this time, NFL publicity director Jim Kensil arrived in Lombardi's sanctorum. His face lighting up, Lombardi chuckled and chided him with, "Jimmy, we surprised all the New York writers today. Everyone picked us to lose."

"It's tough to win in this league, coach, I'll tell you," he concluded with a grin.

The pass interference assessment that keyed the Packers' winning touchdown was generally considered to be the game - breaker — but Colt Coach Don Shula was of another mind.

Blocked Field Goal

"The blocked field goal (Jim Martin's ill-fated 45-yard attempt in the fourth quarter) did it," he said glumly. "That hurt."

It had looked like "the whole Packer line had converged on the kicker," a Baltimore writer interjected.

"That's right," Shula agreed. "There wasn't just one protection breakdown, there were a couple."

Somebody said, "Well, you made a great comeback, anyway." The youthful Colt mentor smiled sardonically and retorted, "We had nowhere to go but 'back' after the first half, did we? We weren't putting any pressure on him (Roach) and we weren't holding up that rookie end (Fleming) at the line. He was wandering all over the field."

What happened on Pitts' decisive dash? "It shouldn't have been," Shula said grimly. "They didn't catch us in a blitz — we were in our regular defense."

Missed a Couple

Asked how he felt about Roach's performance, the ex-Detroit Lion aide smiled faintly and said, "I just read what Lombardi said Actually, he's played in this league. I thought he handled 'em all right, but he missed a couple of passes."

Bitter over a second quarter intentional grounding call on general John Unitas, Shula said caustically, "I found out what intentional grounding is — I've been wondering about it for the last four or five weeks."

This reminded him of the deflected Colt punt, recovered by the Pack's Mary Fleming, that had led to a Packer field goal.

Wincing at the recollection, Don said wryly, "That's one of the worst things I've ever seen."

Interference call

What was his reaction to the fateful interference call? 'I had no reaction to it." Shula responded. "It was just a judgement call on the part of the officials"

Had the injury to Starr caused the Colts to revise their thinking? "No," was the firm reply. "We prepared for them just as though Starr were going to play."

Asked about the Colts' emphasis on the long ball in the second half, Shula explained, "Adderley was playing Orr pretty tough. We had to throw long to loosen 'em up. The one to Mackey (for a touchdown) was a one-on-one on Gremminger. Mackey made a great catch — he adjusted to the ball real good."

Elmhurst Defeats Slipping Chiefs

ELMHURST, Ill. — Elmhurst beat the slipping Manitowoc County Chiefs, 20-6, here Sunday in a Central States League game. The loss was Manitowoc's second straight after six straight victories.

The defending champion Chiefs now need a win in one of their last two games, against the strong Chicago Panthers and Elmhurst, to win a playoff berth. Elmhurst leads the southern division with a 6-2 mark and Manitowoc's 6-2 tops the Northern.

Manitowoc scored on a 37-yard pass from Dick Odegard to Jerry Tadych. The Chiefs had four other long drives stopped.

The last drive reached the 18 and was sparked by a nine-yard pass from Paul Schneider to Don Karisny of Menasha

Calumet, Ind., upset Sheboygan, 13-0, and Chicago beat Racine, 32-13, in other CSL weekend action.

Browns Dealt 33-6 Setback By New York

Continued from Page 4

move that fast," said Sherman "Our plan was to chunk it out a little at a time, just keep going nose to nose with them. We had to stop their offense. We just didn't let 'em get going.

"This is the first game that we put everything together," Sherman said.

Both Ejected

Tempers got out of control 52 seconds before the final gun when Brown and Giants' linebacker Tom Scott traded punches and both were ejected.

"I've got no comment about it," said Brown, who was a pass blocker. "It was just one of those things that happen in a game."

Scott said he was blitzing when he ran into Brown. "We just tangled and started swinging. That's all there was to it."

Both Sherman and Cleveland Coach Blanton Collier were willing to drop the matter. "It was a long day and tempers flare," said Sherman.

The Giant victory avenged a 35-24 loss to the Browns two weeks ago, and the New Yorkers wasted no time getting into action. Brown fumbled the first time he carried the ball. Sam Huff recovered on the Cleveland 30 and Chandler booted a 29-yard field goal, the first of four three-pointers for the afternoon.

Ryan's first pass on the next series was intercepted by Jim Patton. Tittle promptly threw 23 yards to Del Shofner to put New York ahead 10 - 0 in less than three minutes. Only 25 seconds separated the first two scores.

March 86 Yards

The Giants marched 86 yards in 15 plays, Tittle hitting Hugh McElhenny with a six - yard scoring pass, and Chandler booted three straight field goals from 34, 33, and 42 yards. The seventh time New York had the ball the Giants went 65 yards in 11 plays, with Alex Webster plunging two for the final score.

With six minutes to go Jim Ninowski took over at quarterback and led the Browns 80 yards in four plays—all passes —for their lone touchdown. He hit Rich Kreitling for 10 yards and the counter. Huff blocked the extra point try by Lou Groza, who holds the league record of 438.

Tittle completed 21 of 31 passes for 214 yards. Seven went to Shofner for 108 yards and one touchdown.

Ninowski, making his second appearance of the season, completed four of 11 for 120 yards.

In suffering their first loss in seven starts, the Browns picked up only 6 first downs to 26 for the Giants and were outgained 387 to 142 yards.

The Clevelanders picked the second largest crowd of the season, 84,213, along with a huge television audience, to put on their most futile exhibition.

	GIANTS	BROWNS
First downs	26	6
Rushing yardage	182	63
Passing yardage	205	79
Passes	22-33	5-20
Passes intercepted by	2	1
Punts	2-47.5	7-34
Fumbles lost	0	1
Yards penalized	28	14

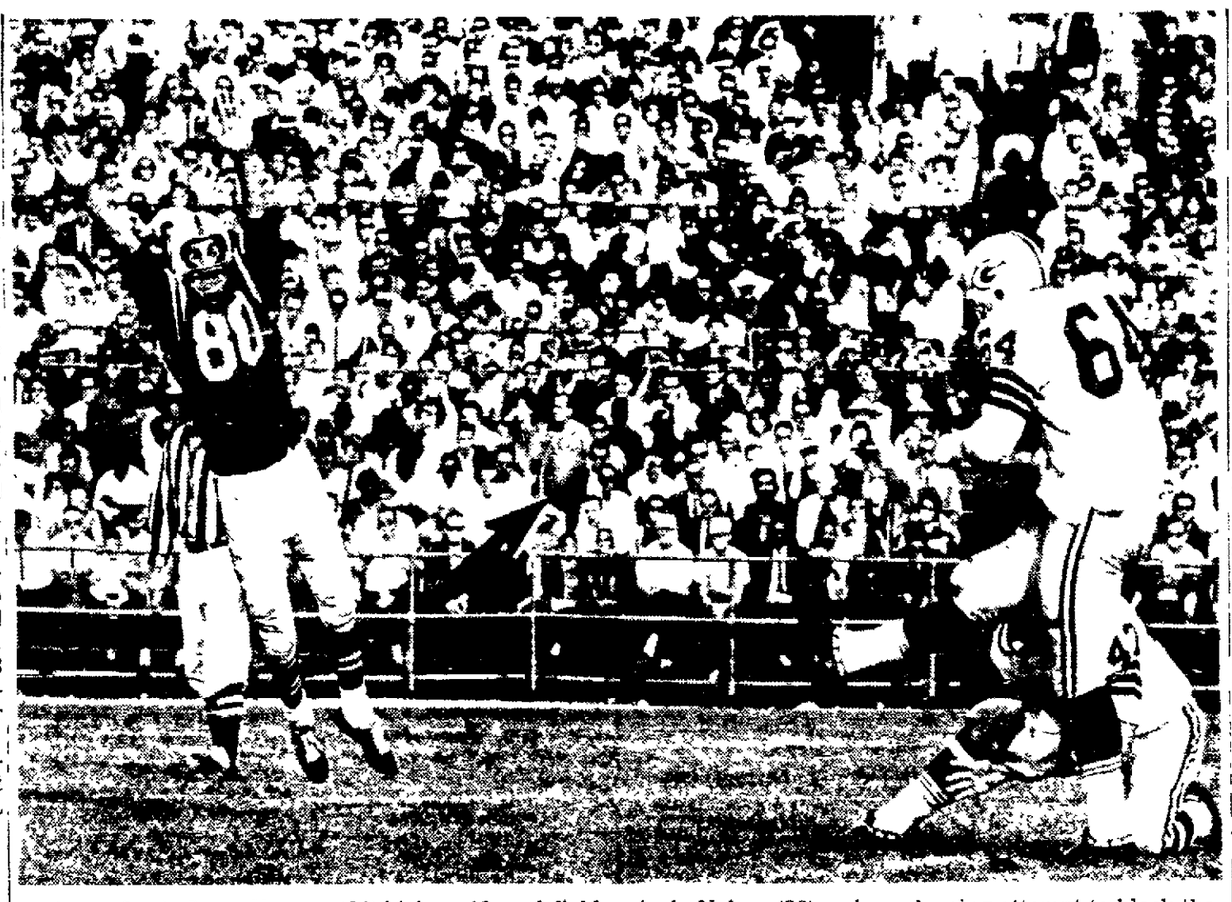

Green Bay's Jerry Kramer (64) kicks a 46-yard field goal in the second quarter of Sunday's game in Baltimore. Jess Whittenton (47) holds the ball. The Colts' Andy Nelson (80) makes a leaping attempt to block the kick. (AP Photo)

South Mentor Plans to Resign

Andersen Named Coach of Year Last Two Seasons

SHEBOYGAN (AP) — LeRoy Andersen, Sheboygan South football coach who fired four players off his squad reportedly for being involved in a vandalism case, confirmed today he plans to resign at the end of this season.

Andersen said he had not planned to announce his resignation until after Saturday's final game with Sheboygan North. But he made inadvertent reference to it in a tense locker room scene last Saturday just before the game with Oshkosh when he suspended three first stringers and one reserve player.

South lost to Oshkosh 28-0, its second defeat in 20 games, but still has a chance for the Fox River Valley Conference title when it meets its cross-town rival, North.

Andersen, chosen as the Valley conference coach-of-the-year for the last two seasons, said he plans to leave the teaching profession and enter private business.

Chargers Still Unbeaten In Volleyball Action

Sindahl's, Bleiers and the Power Company Chargers swept three decisions each in the Appleton Recreation Department Men's Volleyball League Monday night to maintain their perfect records. They are 6-0.

Bleier's downed the Trouble Makers, 15-4, 15-5 and 15-9; the Chargers defeated the Valley Ready Mix team, 15-7, 15-10 and 16-14; and Sindahl's trimmed the Power Company Kilowatts, 15-2, 15-3 and 15-1.

AAL evened its record at 3-3 and took over sole possession of fourth place with 15-2, 15-1 and 15-4, victories over the Felt Makers.

'There Is No Super Team,' Says Giants' Allie Sherman

CLEVELAND (AP)— "It's as good as a game as the Giants ever played," New York Coach Allie Sherman said Sunday after his National Football League team walloped the Cleveland Browns 33-6.

"We just came in here to win," Sherman said "We didn't make any major adjustments from the last time."

The last time was two weeks ago when the Browns won 35-24

"There is no super team," Sherman said. "A lot of people gave up on us too early. We stuck in there today and beat 'em toe to toe."

Sherman explained that the Giants had a game plan to control the ball and move it on short yardage bursts.

Chunk It Out

"It took a lot of discipline," he said. "We didn't know we'd be able to move that fast. We just wanted to chunk it out a little at a time. You win the game up on the line and our boys were wonderful."

"Our young lineman played extremely well," he said, singling out Bookie Bolin, Darrell Dess, Ken Byers and Greg Larson. "And boy, I can't say enough about Hugh McElhenney. He was just wonderful"

The Giants awarded the game ball to Don Chandler, who booted four field goals and three extra points for a total of 15 points.

"We were well fired up," quarterback Y. A. Tittle said "We wanted to keep control with short passes and we were able to do it well. I had wonderful protection."

Andy Robustelli, the 36-year-old defensive end who also doubles as a coach of the defensive team, said New York tried to concentrate too much on Jim Brown in the first meeting and the great fullback ran wild.

"We plugged up the holes just right this time and put the pressure on their offense," Robustelli said.

In the other dressing room, Coach Blanton Collier took the defeat philosophically.

Not End of World

"You get beat one afternoon and it's not the end of the world," Collier said. "They simply played great, they were an inspired team. We didn't play well. They deserved to win this one."

Asked if there was any injury to Brown, Collier said "There is nothing wrong with Jim. He's still a great player."

Brown had little to say about his fight with New York linebacker Tom Scott near the end of the game.

"It was just one of those things that happen in a game," Brown said.

"We'll just have to wait and see," Collier said when asked how the bad beating would affect the team's morale.

"He and another guy were blocking me and I was blitzing," said Scott. "We just tangled and started swinging. That's all there was to it."

The coaches weren't upset by the fist-swinging.

"It's a long day," said Sherman. "Tempers flare."

Collier agreed. "I don't want to make a big deal of it," he said. "It's an emotional game."

New York Giant Quarterback Y. A. Tittle looks for a pass receiver in the third quarter of Sunday's game with the Browns in Cleveland. It was Tittle's pinpoint passing that paced the Giants as they handed Cleveland its first loss of the season, 33-6. (AP Wirephoto)

Public Invited

FUN RAISING COCKTAIL KICKOFF

CONWAY HOTEL

Tuesday, October 29, 1963—5:00 P.M. 'til 8:00 P.M.

Sponsored by YGOP

SPECIAL GUESTS

JACK OLSON, Lt. Governor — BOB HAASE, Speaker of Wis. Assembly

Free Hors d'oeuvres — Expensive Drinks

Bring Your Friends, Come After Work, Make It an Evening

Rudolph Cops Fresno Open By 3 Strokes

FRESNO, Calif (AP)—Mason Rudolph has a formula for winning golf tournaments.

It calls for him to play in California when daylight savings time changes to standard time in years preceeding presidential elections.

It may not have much to do with golf, but Rudolph has won the last two professional tour tournaments played under such conditions. And they're the only two he's won in five years despite his excellent money-making record

Rudolph broke a four - year drought Sunday when he coasted home on a one-under-par 71 and locked up the $25,000 Fresno Open with a 275 score and three-stroke margin.

The only other victory for the likeable, bespectacled Southerner came in September 1959 at the Golden Gate Invitational in San Francisco—when daylight time ended a month earlier.

Tommy Aaron, the second-placer for three days, trailed by three strokes after 54 holes but fell five behind with a bogey at the third hole. He rallied and finished with a 71 and 278, but had to settle for a tie with Al Geiberger, who birdied the final hole from 15 feet and shot a closing round 67.

Veteran Driver Killed In Sports Car Event At Virginia Raceway

DANVILLE, Va. (AP)—John T. Henderson of New Castle, Pa., was killed Sunday when his sports car ran off the track and rammed into a tree in the final event of the Goblins Go race at the Virginia International Raceway.

Henderson attempted to pass a Corvette on the outside of a turn on the third lap, hit the car and veered off the paved course. His Lotus 22 Formula Jr. hit the tree broadside.

Henderson, about 30, was a seasoned national competitor in road racing and had driven on the course many times.

Gordie Howe Equals NHL Scoring Record

Ties All-Time Mark With 544th Goal in Loss to Canadiens

Detroit (AP) — Gordie Howe, the Detroit Red Wings' Golden Boy for 18 years, now owns a share of the National Hockey League all-time scoring record with Maurice (Rocket) Richard

Howe, as pandemonium broke out in Detroit Olympia Stadium's stands, drove home goal No 544 Sunday night to draw even with Richard's 18-year record set with the Montreal Canadiens.

The Canadiens beat Detroit 6-4, but that made no difference to the Detroit fans, who have long held Howe as their darling.

The crowd of 14,749, Detroit's largest of the year, shook the rafters with a roaring ovation that lasted five minutes. The fans showered the ice with printed programs and other throwable items

Credits Teammates

"I'm glad I got it," Howe said. Giving credit to his teammates, he added "this should help the club. They've been out there looking out for me."

Gordie's big one came on a power play at 11 04 of the third period. He slashed in a short shot past goalie Gump Worsley after taking a pass from the boards from Bruce MacGregor. "Then five guys hit me," Howe said.

Bill Gadsby also was in on the play. It was the 400th assist for Gadsby in his own 18 NHL years.

Howe made his 544 goals in 1,126 games. Richard made his in 978 games in 18 seasons from 1942 to 1960, when he retired When Richard began his accumulation the NHL schedule was 50 games a season. Since then it has been 70 games.

Howe also holds the records for the most total points, 1,216, and the most assists, 673.

Big Line

Montreal, with the big line of Jean Beliveau, Bernie Geoffrion and John Ferguson in top form, commanded most of the action. The line fired in three of the six goals, Beliveau shooting two within 70 seconds in the second period.

In other NHL action, winning goals in the last minute of the first period sent the Chicago Black Hawks flying, 4-1, over the New York Rangers.

The Hawks now have an unbeaten string of four victories and two ties. Ab McDonald and Bobby Hull scored the vital points within 37 minutes of each other.

Meanwhile, a six-game streak of a different kind than the Hawks' was snapped when the Boston Bruins beat the Toronto Maple Leafs 2-0. Goalie Ed Johnston shut out the Stanley Cup champions for the Bruins' first season victory after six losses.

Kramer Paces Manitowoc Win

MANITOWOC — Pete Kramer scored five touchdowns and drop-kicked five extra points to lead Manitowoc to a 44-6 victory over Fond du Lac here Saturday.

The Ship scatback accumulated 186 yards in 16 carries and scored on runs of 17, 2, 1, 69 yards and took a 35-yard pass from Bill Prahl for another TD.

Penn State '11' Dedicates Win To Kochman

UNIVERSITY PARK, Pa. (AP) — Penn State dedicated its 20-9 victory over West Virginia Saturday to former Nittany Lion Roger Kochman who can never play football again.

The entire team autographed the game ball to send to Kochman at Methodist Hospital in Houston

Kochman, a standout halfback at Penn State from 1950 to 1962, was injured two weeks ago while playing with the Buffalo Bills in the American Football League against Houston.

The muscles, ligaments and blood vessels were severed at the knee Doctors are not certain whether he will be able to walk normally.

5-Team Battle For Big Ten Title Underway

OSU's Win Shows Hayes' Disregard For Non-Loop Foes

BY JOE MOOSHIL

CHICAGO (AP)—Big Ten title contenders beware

Woody Hayes is up to his old tricks again and could be directing his Ohio State Buckeyes to another Big Ten football title.

Only a week ago after Southern California had smacked Ohio State 32-3, dealing Hayes his worst defeat as coach of the Buckeyes, Woody was weeping about his fortunes

And he laughed because Ohio State has been ranked fourth nationally before engaging Southern California. "We're nowhere near that good," said Hayes

But that should have been the clue Because Woody, as he has done so often in the past, was simply preparing his Buckeyes for Big Ten foes. Ohio State rebounded and kayoed second-ranked and previously undefeated Wisconsin 13-10.

Three-Way Tie

The victory lifted Ohio State into a three-way tie with Illinois and Michigan State for the Big Ten lead and placed the Buckeyes in excellent position for a fifth championship under the Hayes reign which began in 1951.

Hayes' disregard for nonconference opponents is quite obvious by his record. Under Hayes, Ohio State has an 81-27-7 record and one-third of his losses have been outside the Big Ten.

Now Hayes has conference dates with Iowa, Northwestern and Michigan. Between the Iowa and Northwestern game, the Buckeyes meet Penn State. If they beat Penn State, fine. But if Ohio State is to lose one of the four remaining games, it's a safe bet it could be to Penn State.

Ohio State's triumph over Wisconsin plus other results Saturday turned the Big Ten race into a five-team battle. Michigan State climbed into a first place tie with a 15-7 victory over Northwestern and Purdue moved into contention with a 14-0 victory over Iowa.

Ohio State, Michigan State and Illinois all have 2-0-1 records followed by Wisconsin and Purdue with 2-1 marks. In the Big Ten, a tie counts one-half game won and one-half game lost.

Now at WINKLER & BAUR . . .

Lifetime Road Hazard Guarantee . . .

New & Retread — TIRES

COMPLETE RECAPPING SERVICE

★ ★ ★ ★ *AT DISCOUNT PRICES*

WHEEL BALANCE $1.50 Weights Included

FRONT END ALIGNMENT $7.95 Parts Extra

RETREAD 7.50x14 2 for $22.22* Ford, Chev., Plymouth etc. (*Exchange for recappable tire plus tax)

NEW NYLON TUBELESS 6.50x13 SNOW TIRES $12.95* factory 2nds

WHITEWALLS $2.00 MORE

SHOCKS WORN? SEE US

SHOCK ABSORBERS INSTALLED *FREE* $9.95 Each

DELCO BRAND — Guaranteed

Used SNOW TIRES LARGE SELECTION **LOWEST PRICES**

WINKLER & BAUR, INC.

(Open Daily 7 A.M. to 5:30 P.M. *Al O'Melia — Ned Reynolds* (Open Saturdays 'til Noon)

1931 W. WISCONSIN AVE., APPLETON Phone RE 9-1146

NewspaperARCHIVE®

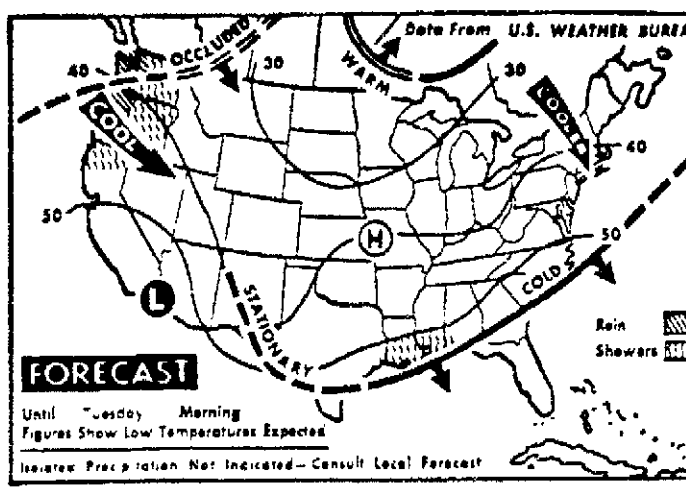

Occasional Rain Is Expected Monday night in Washington. Oregon and northern California while scattered showers are forecast for the central Gulf coast. It will be cooler in the northeast, the Ohio, Tennessee and central Mississippi valleys and the northern plains. (AP Wirephoto Map)

First Measurable Rainfall Hits Parched Eastern U.S.

CHICAGO (AP)—Light rain, the first measurable amounts in weeks dampened parched areas in Eastern drought sections today but afforded only minor relief from the prolonged dry spell

Unseasonably mild weather covered broad areas in Eastern and Southern parts of the nation Sunday Temperatures soared to the 80s and upper 70s, setting record high marks for Oct 27

The U S Weather Bureau said the spotty rainfall from the Ozarks northeastward to the northern Appalachians and in parts of New York state did little to relieve the severe drought conditions The only substantial rains, the bureau said, splashed along the Ohio River in Indiana and Kentucky, with up to about one inch

Today's light showers were in areas associated with a cold frontal system extending from central New England southwestward to Arkansas

Showers were in prospect during the day from southeast Texas into Maryland, areas included in the vast drought belt which extends from the Southern Plains into New England The drought and forest fires have caused millions of dollars damage to crops and property.

Cool weather, which covered most of the northern half of the nation, appeared headed for most sections from northern Texas and southeast Oklahoma northeastward through the Ohio Valley and New England.

Vital Statistics

Today's Deaths

Mrs. Eda B. Otto, 73, route 1, Amherst.

John Schmitting, 28, route 1, Hilbert.

Mrs. Otto Rettkowski, 49, Tigerton.

Kurt Krueger, 5, 446 Hawthorne St., Neenah.

Richard Sykes, 87, 826½ E College Ave , Appleton.

Herman J. Gurath, 1653 Oregon St , Oshkosh.

Edward Strong, 81, Shiocton.

John Van De Hey, 76, Sherwood.

Deaths Elsewhere

Mrs Clara Bellendorf, 80, Milwaukee, formerly of Clintonville.

Paul F. Kress, 56, Niagara, formerly of Neenah. He was a staff industrial engineer for Kimberly-Clark Corporation.

Today's Births

Appleton Memorial:

Daughters to:

Mr. and Mrs. Richard Stammer, 1202 W. Summer St., Appleton.

Dr. and Mrs. David Grunwaldt, 1008 Hennes Court, Kaukauna.

St. Elizabeth:

Sons to:

Mr and Mrs. Gordon A. Van De Hey Jr., route 1, Menasha.

Mr. and Mrs. John Spalding, 332 Park St , Menasha.

Mr. and Mrs. Patrick Long, 818 Green St , Menasha.

Daughters to:

Mr and Mrs. Raymond Menting Jr., 226 N. John St., Kimberly.

Mr. and Mrs. Gerald J. Minten, 123 Jean St., Kimberly.

Theda Clark:

Sons to:

Mr. and Mrs. Richard Meyer, 240 Adella Beach, Neenah.

Mr. and Mrs. Vincent Galassie, 627 Paris St., Menasha.

Kaukauna Community:

Daughters to:

Mr. and Mrs. James Balck. 133 McKinley St , Kaukauna.

Mr. and Mrs. George Vanden Heuvel, route 4, Appleton.

Mr. and Mrs Melvin Steffens, 423 Draper St , Kaukauna.

Mr. and Mrs Gordon S. Kerrigan, route 2, Kaukauna.

Temperatures Around Nation

	High	Low	Pr.
Albany, cloudy	79	54	.12
Albuquerque, clear	73	46	.
Appleton, Clear ...	63	38	..
Atlanta, clear ..	82	61	..
Bismarck, clear ...	58	25	..
Boise, clear	57	39	..
Boston, cloudy	85	59	
Buffalo, clear ...	63	44	.13
Chicago, clear	66	42	..
Cincinnati, cloudy	81	M	
Cleveland, clear	63	M	.19
Denver, cloudy	58	36	.
Des Moines, cloudy	65	35	.
Detroit, cloudy .	70	43	..
Fairbanks, cloudy	18	1	..
Fort Worth, cloudy	86	63	.
Helena, cloudy .	47	26	
Honolulu, rain	86	75	T
Indianapolis, cloudy	77	41	
Jacksonville, clear .	84	65	
Juneau, rain .	44	37	.51
Kansas City, clear .	71	47	.25
Los Angeles, fog ...	82	65	
Louisville, clear ...	82	52	.73
Memphis, clear ...	85	58	.
Miami, cloudy	81	73	.
Miami, cloudy	81	73	.
Milwaukee, clear ..	62	42	.
Mpls.-St P , clear	59	33	.
New Orleans, cloudy	84	64	
New York, cloudy	82	51	.02
Okla. City, cloudy	83	52	.
Omaha, clear	62	37	.
Philadelphia, cloudy	80	55	..
Phoenix, cloudy .	87	64	
Pittsburgh, clear ..	80	49	.02
Ptland, Me , rain	81	54	.05
Ptland, Ore , rain .	55	46	.06
Rapid City, clear .	58	28	.
Richmond, cloudy .	76	53	.
St Louis, cloudy	66	46	.
Salt Lk. City, cloudy	57	33	.
San Diego, clear .	81	62	
San Fran , cloudy .	72	59	
Seattle, rain . .	56	44	.71
Tampa, cloudy	88	63	.
Washington, cloudy	83	59	..
Winnipeg, cloudy	56	35	..

(M—Missing) (T—Trace)

Milwaukee Produce

MILWAUKEE (AP) — Produce:

Potatoes: Idaho Burbanks 3.65 - 3 90; Washington russets 4.00-4.25: Burbanks 3 75 - 4 00; Wisconsin round whites 1 90 - 2.15.

Cabbage: home grown 2 75; Florida, Texas crates 2 75 - 3.50.

Onions: Idaho white mediums 3 50-75: California medium and jumbo red 2.50-2 75; Wisconsin yellow globes 1 75-85.

Chicago Butter

CHICAGO (AP) — Chicago Mercantile Exchange — Butter steady; wholesale buying prices unchanged: 93 score AA 57¾; 92 A 57¾; 90 B 56¾; 89 C 55½; cars 90 B 57½; 89 C 56¾.

Eggs unsettled; wholesale buying prices unchanged to 1 lower; 60 per cent or better grade A whites 36: mixed 36; mediums 26: standards 32; dirties 30; checks 28.

Wisconsin Eggs

MADISON (AP) — Wisconsin at farm eggs: market weak; demand slow to fair; supplies about adequate to fully ample. Prices, grade A large 29 - 37, mostly 30-33; A medium 17½ - 26, mostly 18-21; B large 20 - 28, mostly 21-24; undergrades 14½-20, mostly 15-18; small 13 - 16, mostly 14-15.

Stock Market Moves Higher

AT&T, IBM and General Motors All Touch New Peaks

NEW YORK (AP) — Selected blue chips continued strong today as the stock market moved further into new high ground. Trading was heavy.

General Motors, AT&T and IBM all touched new peaks A number of other high quality issues also were substantially higher.

At the same time there was profit-taking in an assortment of recent gainers. Among these was Chrysler, down 2 points.

Some of the aerospace issues wilted because of the reported decision of Russia not to race the United States to the moon. North American Aviation, prime contractor for the Apollo moon shot program, and Lockheed were down about a point each

GM added 3 points on top of its 5⅛-point leap of Friday AT&T advanced a couple of points following its rise of 3⅝ Friday

The exceptional strength of these issues was linked by brokers to hopes that each would take generous dividend action possibly split the stock

IBM spurted more than half a dozen points

Ford, Homestake, United Aircraft, General Electric, Merck, Korvette and Bell & Howell gained around a point or better.

Radio Corp. also touched a new high as it ran up 2 or more. Zenith spurted more than 3 to a new high.

Rayehton ran into selling and fell 3⅛ to 30.

The Associated Press average of 60 stocks at noon was up .6 at 282.3 with industrials up 1.0, rails off .1 and utilities up .3.

The Dow Jones industrial average at noon was up 3.61 at 759.22.

Ampex, U.S. Steel, Bethlehem, Union Carbide and General Dynamics were among fractional gainers.

Prices on the American Stock Exchange were irregularly higher.

Corporate and U.S. government bonds were mixed.

Milwaukee Livestock

MILWAUKEE (AP)— Cattle Friday's market steady, choice steers 22 00-24 00; heifers 21.50-23.00; commercial to standard Holstein steers 19 50 - 20.50; commercial dairy heifers 17.00 - 18.50; utility to commercial cows 14.00 - 15.00; canners and cutters 10.50-13.50; commercial bulls 18 50 - 19.50; common to utility 15.50-18 50.

Calves: Friday's market steady; top choice and prime 30 00 - 32 00; choice mediumweight 23 00 - 27 00; average to good light and mediumweight 19 00-23.00, culls 17 00 and down

Hogs Friday's market steady to 50 lower; No. 1 & 2 butchers 190-230 lbs 15.25 - 50; top 15 75; average to good quality butchers 190-240 lbs 14.75 - 15.25; 240-300 lbs 14.50-75; sows 300 lbs and down 14.00 - 14 50, 350 lbs and up 12.00 - 13.50; boars 10.50-12 00

Sheep and lambs: Friday's market steady; good to choice 16 00 - 18 50; common to utility 12.00 - 16 00; culls 12.00 - 16.00, bucks 3.00-4.00.

Estimated receipts for Monday: 1,600 cattle: 2,200 calves 800 hogs and 200 sheep.

Wisconsin Cheese

MADISON (AP) — Wisconsin cheddar cheese market today prices unchanged; demand fair to good; supplies generally ample. Prices: cheddars 35⅝-38½; 40-pound blocks 36¼ - 39; single daisies 38⅝-39; longhorns 38⅝-39½; midgets 37¾-40½.

Obituaries

Herman J. Gurath

1653 Oregon St , Oshkosh

Passed away Sunday. He was born May 22. 1878 in Fond du Lac. Wis. Mr. Gurath is survived by one daughter, Mrs. Edward R. (Gladys) Pirner, Appleton; one son, Howard J. Gurath, Smithsburg, Maryland; 4 grandchildren and 4 great grandchildren. Funeral services will be held at 2 p.m. Wednesday at Grace Lutheran Church, Oshkosh. Konrad Funeral Home. Oshkosh is in charge of arrangements.

Paul F. Kress

1232 Mill St., Niagara, Wis.

Age 56, passed away suddenly Saturday evening He was born in West Bend, Wis. Nov. 13, 1906 Mr Kress was a staff industrial engineer for Kimberly-Clark Corp and formerly lived in Neenah before being transferred to Niagara two months ago He was a member of St Anthony Church, Niagara and the Knights of Columbus Survivors are his wife, Estella; two daughters, Mrs. Richard Olson. Neenah and Miss Mary Kress at home, two sons, Thomas P. Neenah and James J at home; one brother, Fred, Scottsdale, Ariz , four sisters, Mrs Will Gehl, Hartford; Mrs. H. P. Bohn and Mrs Ezra Rogers both of Milwaukee; Mrs. Theodore Schmidt, Kewaskum; six grandchildren Funeral services will be Tuesday at 9.30 a.m. from the Kessler Funeral Home, Neenah and at 10 a m at St. Patrick Catholic Church with the Rt. Rev. Msgr. Joseph J. Ahearn officiating. Interment will be in St. Margaret Cemetery. Friends may call at the funeral home after 4 p.m. Monday where the Knights of Columbus Rosary and the general rosary will be prayed at 8 p.m.

Edward Strong

Shiocton, Wis.

Age 81, passed away Saturday at 2:30 p.m. at his home. He was born December 12, 1881 in the town of Maine and lived in this area all of his life. Mr. Strong is survived by his wife, Elizabeth; four daughters, Mrs Kenneth Morse, Shiocton, Mrs Iassac Milbach and Mrs. John McHugh, both of Appleton, Mrs Lowell Colsom, Shawano; one sister, Mrs. Ethel Hoyt, Clintonville; four brothers, Samuel, Dewey and Robert, all of Rt. 1, Shiocton and Ryle, Clintonville; 10 grandchildren; 25 great-grandchildren. Funeral services will be at 2 p.m. Tuesday at the Borchardt and Moder Funeral Home, Shiocton with burial in the town of Bovina Cemetery. Rev Norman Werner will officiate Friends may call at the funeral home after 2 p.m. Monday until time of services.

Richard Sykes

826½ E. College Ave.

Age 87, passed away at 7:15 p.m. Saturday He was born November 1, 1875 in Appleton He was a partner in the Heckert Shoe Store from 1899 to 1938, when he retired. He was a charter member of the Elk's Club; an organizer of the Isaac Walton League; a Spanish American War Veteran. Mr. Sykes is survived by one-half brother, Herman Ladwig, Appleton; three nieces, Mrs Connie Gilbert and Mrs B Spurgeon, both of Fremont, Calif.; Mrs. Ray Eck, San Leandro, Calif. Funeral services will be held at 2 p.m Tuesday at the Wichmann Funeral Home with Rev. Gordon Sorensen officiating Interment will be in Riverside Cemetery. Friends may call at the funeral home after 3 p.m. Monday.

John Van De Hey

Sherwood, Wis.

Age 76, passed away at his home at 11 p.m. Sunday after a long illness. He was born in Wrightstown July 30, 1887 and had farmed in Sherwood for the past 27 years. He was a member of the Holy Name Society of Sacred Heart Church, Sherwood. Survivors are his wife, Josephine; four daughters, Mrs Norbert (Majilla) Ambrosius and Mrs. Syl (Kathleen) Thiel, both of Appleton; Mrs. Robert (Marie) Frank, Hilbert; Mrs. Harland (Theresa Mae) Eiting, Kaukauna; five sons, Elmer and Conrad, both of Kaukauna; Roche, Manitowoc; Robert, Appleton; Lloyd, Little Chute; three brothers, Peter and Henry, Wrightstown; George, West DePere; 41 grandchildren and one great-grandchild. Funeral services will be at 10 a.m. Thursday at Sacred Heart Catholic Church, Sherwood, with burial in the parish cemetery. Rev. Michael Drexler will officiate. Friends may call at the Greenwood Funeral Home, Kaukauna, after 2 p.m. Wednesday where the rosary will be prayed at 8:15 p.m.

New York Stock Quotations

At 12 o'clock Noon, New York Time

Furnished by Wayne Hummer and Co., 123 S. Appleton St.

A	
Abbot Lab	114
Acme	19⅜
Admiral	28½
Air Reduction	55⅞
Allegheny Corp	9⅞
Alcoa	69¼
Allied Chem	54¼
Allied Stores	53¼
Allis Chalmers	16⅝
Alpha Port-Ce	13¼
Amer Airlines	30⅛
Aluminum Ltd	26¾
American Can	43⅝
Amer Cyan	56⅞
Amer Motors	21⅝
Armc Steel	64⅞
Amer Radiator	16⅞
Amer Smelt	86¾
A T & T	135
Amer Tobacco	30
Anaconda	50
Armour	41⅝
Atch T & SF	29⅛
Avco	23¼
Beckman Inst	71½
Bendix Avia	49½
Beth Steel	32⅝
Boeing	34⅛
Borg-Warner	46⅜
Budd Mfg	14
Burr Add Ma	26¾
Bell Air	10⅛
C	
C I T	40¼
Can Pac	35
Case, J I	10⅞
Ches & Ohio	64½
Celanese	50½
C M & St P	14¼
Chi N W	29¼
Chrysler	95¼
Cities Serv	65¼
Col Gas	20
Comw Ed	50⅝
Cons Ed	85¼
Com'l Solv	28½
Com'l Credit	41⅛
Corn Products	58¼
Curtis Wright	19½
Cutl Hammer	55½
D	
Deere & Co	74⅛
Detroit Ed	32⅜
Douglas	23¾
Dow Chem	60
Du Pont	252
E	
Eastman Kod	114
Elg Nat W	12¼
Elec Autolite	24½
Elec Stor Bat	38

El Paso N G	18
F	
Firestone	38⅝
Flintkote	21⅝
Ford	53
For Dairy	10¾
G	
Gen Dynam	26⅝
Gen Elec	81½
Gen Foods	86¼
Gen Motors	87¼
Gen Pub Serv	5⅞
Gen Tel	28¼
Giant P Ce	12⅛
Goodrich	56¼
Goodyear	43
Gt Nor R R	53½
Gr C Steel	25¼
Gulf Oil	48
H	
Houdale Ind	29⅛
I	
I B M	500
Inland Steel	43¼
Intl Harv	61⅝
Intl Harv	61⅝
Intl Nickel	60⅞
Intl Paper	34⅛
Intl T & T	49¼
J	
J and L	63⅛
Johns Man	49⅜
K	
Kaiser Alum	34⅛
Kenn Copper	77½
Kimberly Clark	70¾
Kresge S S	27¼
Kroger	29⅜
L	
Lehman	30
Lib McN & L	15⅜
Lig & Meyer	74⅞
Lockheed	36¾
M	
Marshall Fld	36⅝
Martin, Glen L	18¾
Masonite	40¾
Mead	45
Merk	108⅝
Minn Hooneywell	139
Mont Ward	36¼
N	
Nat Gyp	48
Nat Bis	57¾
Nat Dairy	66¼
Natl Distiller	25
N Y Cent	21
Nor Pac	46¼
No Amer Av	48¾
Norf & West	114
O	
Olin Math	43¾

Olin Math	43¾
Outboard Mar	13⅝
P	
Pan Amer Air	52½
Parke Davis	34½
Penn Dixie	15
Pure Oil	28¾
Penney, J C	45⅝
Penn. R R	20
Pepsi-cola	56⅞
Phillips Pet	50⅞
Proc & Gamb	79¼
Pullman	28¾
R	
Radio Corp	96½
Raytheon	30⅛
Rexall Drug	41½
Rep Steel	41¾
Royal McBee	12¼
Royal Dutch	45
S	
St Regis	34¼
Schenley	22⅞
Schering	41¼
Sears Roe	99⅝
Servel	7⅛
Sinclair Oil	46½
Socony Mobil	69
South Pac	33⅞
Sperry Rand	17⅛
Std Oil Calif	64⅝
Std Oil Ind	64
Std Oil N J	72
Stude Pack	7
Sunray	37
T	
Tenn Gas T	20½
Texas Co	67⅝
Texas Gulf	17⅝
Textron Corp	39⅞
Tri-Cont	47⅝
U	
Union Carbide	109
Un El Mo	27⅜
Union Pac	39¼
United Airc	44¼
United Corp	8⅜
United M & M	18¾
United Fruit	22⅞
Un Eng Fd	19⅛
U S Rubber	48½
U S Steel	53⅞
W	
Westing Elec	38¼
Western Union	34½
Wilson & Co	38½
Wis El Power	28⅞
Woolworth	74¼
Y-Z	
Youngst S & T	124¼
Zenith	80¼

Investment Trusts, Misc. Quotes

Investment Trusts			Misc. Quotes		
Bost Fd	9.90	10.82	F W D	11½	12¼
Eaton Howard			Ill Brick	20¾	21¾
Bal Fd	12.81	13.84	N Cent Air	4¾	5
Stk Fd	14.36	15.52	Nuclear	15	15⅝
Fid Fd	17.10	18.49	Webcor	5½	6
Inc Inv	7.31	7.99	N Ill Gas	65¼	65¾
M I T	15.42	16.85	Bergstrom	16	16¾
MIT Gr	8.52	9.31	Case 5½ 83		86¾
Nat Inv	16.09	17.39	Comb Lks	19½	20½
1 Wm St	13.51	14.77	Olin 5½-82		119¼
Puritan	8.77	9.48	Wis P&L	23⅞	25
Sl Am Sh	10.09	10.92	Badg No	8	8½
Well Fd	14.84	16.17	Sci Res	26¼	27

GET RID OF INSECTS & RODENTS BY CALLING
Arwell INC
...serving
HOMES • STORES • INDUSTRY
RE 4-6193
FREE INSPECTION

LEGAL NOTICES

STATE OF WISCONSIN
CIRCUIT COURT
OUTAGAMIE COUNTY
APPLETON BUILDING AND LOAN ASSOCIATION, Plaintiff
-vs-
PEARL M FRASER and ROCK FINANCE COMPANY, A WISCONSIN CORPORATION, Defendants — NOTICE OF FORECLOSURE SALE

PLEASE TAKE NOTICE, that by virtue of a judgment of foreclosure and sale entered in the above entitled action on the 1st day of October, 1962, the undersigned Sheriff of Outagamie County, Wisconsin, or his successors, will sell at public auction on the front steps of the Outagamie County Courthouse in the City of Appleton, Outagamie County, Wisconsin, on the 18th day of November, 1963, at 10 00 a m in the forenoon of that day, real estate and mortgaged premises directed by said judgment to be sold, and therein described as follows

All of Lot Fifteen (15), in Block "B" of BENNETT'S ADDITION, to the City of Appleton, Wisconsin, according to the recorded Assessor's Map of said City

Terms of Sale Cash

Dated this 4th day of October, 1963

CALVIN L. SPICE
Sheriff

VAN SUSTEREN, BOLLENBECK & PATTERSON
Attorneys for the Plaintiff
Oct 7-14 21 28 Nov 4-11

STATE OF WISCONSIN, OUTAGAMIE COUNTY COURT—IN PROBATE
Branch No 1
File No 22 456

In the Matter of the Estate of Emil H Last, also known as Emil Last, Deceased

A petition having been filed representing that Emil H Last, a-k-a Emil Last, late of the City of Appleton, Outagamie County, Wisconsin, died intestate, and praying that Letters of Administration be granted, and for determination and adjudication of heirship,

IT IS ORDERED

That said petition be heard, at a term of Court at the Court House in the City of Appleton, County of Outagamie, State of Wisconsin, commencing on the 12th day of November, 1963, at the opening of Court on that day or as soon thereafter as said petition can be heard,

That the time within which creditors of the deceased shall present claims against such estate for examination and allowance is hereby fixed and limited up to and including the 20th day of January, 1964

That all claims against the deceased be examined and adjusted by the Court on the 21st day of January, 1964, at the opening of Court on that day, or as soon thereafter as the matter can be heard,

Dated October 9, 1963.

By the Court,
JOYCE SCHUMAKER
Register in Probate

Joseph Witmer, Attorney
315 W College
Appleton, Wisconsin
October 14-21-28

STATE OF WISCONSIN
CIRCUIT COURT
OUTAGAMIE COUNTY
APPLETON BUILDING AND LOAN ASSOCIATION, Plaintiff
vs-
GERHARDT AHL and ALICE AHL, his wife, and L R JOHNSON, TRUSTEE, in the ALICE RITA AHL BANKRUPTCY, BANKRUPT NO 62-B-488, and THE UNITED STATES OF AMERICA Defendants — NOTICE OF FORECLOSURE SALES

PLEASE TAKE NOTICE, that by virtue of a judgment of foreclosure and sale entered in the above entitled action on the 1st day of October, 1962, the undersigned Sheriff of Outagamie County, Wisconsin, or his successors, will sell at public auction on the front steps of the Outagamie County Courthouse in the City of Appleton, Outagamie County, Wisconsin, on the 18th day of November, 1963, at 10 15 a m in the forenoon of that day, the real estate and mortgaged premises directed by said judgment to be sold, and therein described as follows

All that part of Block 85, Fifth Ward Plat, City of Appleton, Wisconsin, according to the recorded Assessor's Map of said City, described as follows, to-wit: Commencing at a point on the West line of West Linwood Avenue, 296 3 feet North of the Northerly boundary of the right of way of the C M and S. St Marie Railroad Company, said point being the Northeast corner of the premises as described in 368 of Deeds, Page 313, thence run North along the West line of North Linwood Avenue, a distance of 221 55 feet, more or less, to the Southeast corner of the premises as described in 334 of Deeds, Page 61, thence run West at right angles to Linwood Avenue, a distance of 150 feet to a point; thence run South parallel to Linwood Avenue, a distance of 221 55 feet more or less, to the Northwest corner of the premises as described in 368 of Deeds, Page 313, thence run East along the North line of said premises as described in 368 of Deeds, Page 313; a distance of 150 feet to the place of beginning, subject to restrictions of record.

Terms of sale Cash

Dated this 4th day of October, 1963

Calvin L Spice
Sheriff

VAN SUSTEREN, BOLLENBECK & PATTERSON
Attorneys for the Plaintiff
322 East College Avenue
Appleton, Wisconsin
October 7-14-21 28 November 4-11

STATE OF WISCONSIN, OUTAGAMIE COUNTY COURT—IN PROBATE
Branch No 1

In the Matter of the Estate of Henry F Bauer, Deceased

A petition having been filed, representing that Henry F Bauer, late of the City of Appleton, Outagamie County, Wisconsin, died intestate, and praying that Letters of Administration be granted, and for determination and adjudication of heirship,

IT IS ORDERED

That said petition be heard, at a term of Court at the Court House in the City of Appleton, County of Outagamie, State of Wisconsin, commencing on the 19th day of November, 1963, at the opening of Court on that day or as soon thereafter as said petition can be heard;

That the time within which creditors of the deceased shall present claims against such estate for examination and allowance is hereby fixed and limited up to and including the 3rd day of February, 1964,

That all claims against the deceased be examined and adjusted by the Court on the 4th day of February, 1964, at the opening of Court on that day, or as soon thereafter as the matter can be heard.

Dated October 25, 1963.

By the Court,
JOYCE SCHUMAKER
Register in Probate

Joseph Witmer, Attorney
Appleton, Wisconsin
October 28 November 4-11

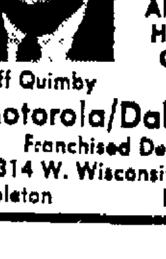
The Man To See About Your Hearing Problem
APPLETON HEARING CENTER
Cliff Quimby
Motorola/Dahlberg
Franchised Dealer
314 W. Wisconsin Ave., Appleton RE 4-4670

ANOUNCEMENTS

IN MEMORIAM 2

IN LOVING MEMORY — of persons no longer with you and your family This Memoriam service is available through the Want-Ad Department. For assistance in preparing a Memoriam Notice and costs, write Appleton Post-Crescent Want-Ad Department or Phone RE 3-4411

SPECIAL NOTICES 7

Prompt, Expert
REPAIR SERVICE
For All Makes Of Electric Shavers
Complete Selection of Shavers Parts and Accessories!
Electric Clippers Repaired
Scissors & Shears Sharpened
SCHLAFER'S
115 W College Ave.
Appleton, Wis

TRY DIADEX TABLETS Formerly Dex-a-Diet, Same formula, 98c. Ford Rexall Drugs.

LOST AND FOUND 8

KITTEN LOST — Siamese, 3 mo. old Near Harrison St Reward. RE 9 2602

AUTOMOTIVE

ACCESSORIES, PARTS 10

TIRES—(Used truck and passenger) At bargain prices! New Batteries from $8 95 up WINKLER & BAUR, 1931 W. Wisconsin Ave. RE 9-1146

TRAVEL TRAILERS 12

CAMPER — Sleeps 4. Wired for electricity or 6 Volt battery. Good canvas RE 9-2411.

AUTOMOTIVE WANTED 13

CASH FOR YOUR CAR
BOB MODER AUTO SALES
1324 S Oneida St Phone 3-4540

CASH or TRADE DOWN
HESSER MOTORS Ph 4-3609

DUMP TRUCK — Also front-end loader, rubber or track Wilke, Oshkosh 582 7509

1959 TRIUMPH—
Will Trade For Larger Car
Call PA 2 1334

TRUCKS FOR SALE 14

A-1 USED TRUCKS
1961 CHEVROLET Corvair 95 Van. $1295
1959 FORD ¾ Ton Pickup Radio-Heater-Cruiseomatic Brand New Tires-Low Mileage $1345
1959 VOLKSWAGEN Panel $845
SHERRY MOTORS Inc.
325 W Washington St , Ph. 3 6644
925 W Wisconsin Ave , Ph 3-4875

BARGAINS on TRUCKS Dump. Pickups, Chassis and Cab Wagons
BAUR TRUCK & EQUIP
2520 W Wisconsin Ave Ph 4-5709

GMC
Used Trucks
1963 CHEVROLET Pickup 5000 miles! !
2—1961 GMC 1-T Panels
1961 FORD F-500 C&C
1960 FORD ½-Ton Panel
1960 GMC ½-Ton Pickup
1960 GMC LV-4000 Tilt Cab
1960 GMC BV-5000
1960 CHEVROLET 2-Ton. Grain Body & Hoist
1959 IHC Tractor (diesel)
1958 GMC 1-Ton Duals
1958 GMC 1-Ton Panel
1957 IHC Tractor. Gas.
1955 CHEVROLET 2-Ton C&C
1955 FORD Vanette
Fox Valley Truck
SERVICE
2138 W Wisconsin Ph. 3-7306

1962 CHEVROLET ½ ton pickup truck Excellent condition Private $1400 Phone RE 3-1852 or RE 9-1765

1961 FORD F-700
1957 DODGE Pickup
1956 INTERNATIONAL S-160. Cab Forward
COFFEY MOTORS
Phone RO 6-4623
103 E Third St Kaukauna

1958 FORD — Enclosed van 16' body. Hydraulic tail gate 2 speed axle Booster brakes RE 4-0023

1957 FORD — Half-ton, pick-up. 6 cyl. Very good condition PL 7-5222

1953 CHEVROLET ½-Ton Pick-Up Reasonable PA 5-4410

1936 FORD —Pick-up truck, running condition, $150. call PA 2-8054

AUTOS FOR SALE 15

1963 CHEVROLET 4 dr. Hardtop. Fully equipped. Clean. Avis Rent-A-Car RE 9-2346

1963 CORVAIR MONZA — Sport coupe, 4 speed, wire heels, posi-traction, 700 miles Will finance. Robert Korb, 123 Brooklyn St., Chilton. Phone Chilton 11

1963 FORD — 4 dr. hardtop, automatic. V-8. Low mileage RE 9-2346

1963 MERCURY COLONY WAGON —7,500 mi Also 1960 Comet, 4 dr automatic 25,000 mi. Make an offer Ph PA 5-1012

1962 CHEVROLET—4 Dr. Sedan All Power RE 9-2346

1962 Ford—406 Four Speed Excellent Condition Phone PA 5-2405

1962 TEMPEST—4 dr ; 4 cyl ; standard shift 28,000 mi. New tires Clean RE 3-2033

1962 VOLKSWAGEN Radio, Heater, Undercoating RE 9-3930

1961 PONTIAC—2 dr hardtop Hydromatic drive, power steering, 14,000 miles. Will take older car in trade if necessary RE 4-7804.

1961 PONTIAC—Bonneville Convertible Full Power RE 4-4315

1961 TEMPEST—2 dr. Sedan. Ph. RE 4-9251, Ext. 269 Mon. thru Fri 8-5. Sat 8-12 noon All other times PL 7-5505

1960 CHEVROLET—Impala, 4 door, hardtop Perfect shape inside and outside. motor in excellent running condition. Must sell Call PA 2-4970 days PA 2-6472 evenings.

1960 SIMCA—4 Dr 16,000 miles. Good tires. RE 9-3277

1959 MERCURY—Excellent shape. Will arrange financing. Ph. 3-8681 evenings.

1959 PLYMOUTH STATION WAGON—Very clean. Best offer 720 Congress Place, Neenah; Ph. PA 2-9654

1958 FORD 4 Dr - V8 Phone PL 7-5552

1958 OLDSMOBILE—4 dr. Holiday hardtop. One owner $950 Low mileage General Dual 90 tires. RE 4-6854 days, 7-5941 eves.

1956 CHEVROLET — convertible. New top and tires. Call PA 2-5067.

IF YOU HAVE "in the way" Furniture a Post-Crescent For Sale Ad gets it "out of the way" and will bring you Extra Cash. Phone 3-4411 to start your ad.

TRY POST-CRESCENT CLASSIFIED ADS

AUTOMOTIVE

AUTOS FOR SALE 15

1956 FORD—Victoria Coupe Automatic transmission, power steering and power brakes, good condition Ph 3-3396

1956 PONTIAC—A-1 Condition Best Offer Takes Phone PL 7-5851

1956 PORSCHE—Speedster, model 1600 2 tops. Asking $795. ST 8-3030 after 6

1955 CHEVROLET—6 cyl Straight stick 4 dr. Excellent condition. RE 3-5673

1955 DODGE—2 Dr hardtop, white, standard transmission with overdrive new tires, new paint job. $295 RE 3-5655

1955 FORD — V8 Body A 1, runs perfect New tires See at 635 Sunset Ave after 4 p m

1955 FORD—2 Dr - V8 Stick Shift Very Clean Phone RE 4-1053

1950 CHRYSLER — Good condition Best Offer. Don Steiner, RE 4-2419

1940 FORD—Clean Tires Like New See at 813 W Commercial Anytime

1962 CHEVROLET Impala hardtop
1960 CHEVROLET 4 Dr '6' Stick (2)
1958 DODGE 4-Dr Wagon
1957 CHEVROLET 4-Dr Automatic
1957 CHEVROLET 4-Dr '6' Stick
1956 CHEVROLET 4 Dr Wagon '6'
1955 CHEVROLET 4 Dr Bel Air
1955 CHEVROLET 2-Dr Hardtop
1955 CHEVROLET, V-8 Stick
1955 OLDSMOBILE 2-Dr Hardtop
1954 CHEVROLET 4-Dr Bel Air
NORTHSIDE GARAGE
Little Chute Ph ST 8 4678

OLDS
1962 OLDSMOBILE '88' 4-Dr.
1962 OLDSMOBILE '88 Convertible
1959 OLDSMOBILE '88' 4-Dr.
1959 OLDSMOBILE Wagon
1958 OLDSMOBILE Super 4-Dr.
Bob Rector Olds
899 S Commercial St
Neenan Ph PA 5-3068

1962 BUICK Electra 4-Dr
1961 OLDSMOBILE 88 4-Dr.
1961 COMET 2 Dr
1958 FORD 4-Dr V-8 Stick.
1957 BUICK 4 Dr Super
1957 PLYMOUTH 4 Dr Wagon
VAN DYN HOVEN
BUICK LARK
1100 Lawe, Kaukauna. RO 6-2534

"SPECIAL OF THE WEEK"
1962 FORD Galaxie "500" Hardtop. Only 5,400 miles New Car Condition!!
BUD PAGE MOTOR SALES
East Side of Valley Fair
Across from Tornows Ph 9-1680

1962 FORD Fairlane 4 dr 16,000 mi.
1961 CHEVROLET Wagon, power
1961 CHEVROLET Impala 4 dr V8
1961 GREENBRIER Station Wagon
1960 CHEVROLET Wagon 29,000 mi.
1959 CHEVROLET Sport 32,000 mi.
1958 CHEVROLET Wagon V8
1958 CHEVROLET Impala Spt Coupe
1958 CHEVROLET Impala 30,000 mi.
1957 CHEVROLET Wagon 6 cyl.
GRIESBACH CHEVY
Hortonville SP 9-6132
Open Daily 'til 9 P M

BUY, SELL AND TRADE
1963 LARK Convertible V-8
1962 CHEVROLET Monza 4 Speed
1961 LARK 4 Dr '6' Stick
1960 PLYMOUTH 2 Dr Hardtop
1960 FALCON 2 Dr Wagon Stick
1958 CHEVROLET 4 Dr Wagon '6'
1958 OLDSMOBILE 2-Dr Sedan
1957 PLYMOUTH 2-Dr 21,000 miles.
KOLOSSO AUTO SALES
Studebaker Sales—Service
1122 W Wisconsin Ave. RE 9-2074

1962 PLYMOUTH 4-Dr '6' Stick
1962 VALIANT 2-Dr Hardtop
1961 VOLKSWAGEN Station Wagon
1961 VOLKSWAGEN 2-Dr
1961 COMET 2-Dr Standard
1961 CHEVROLET 4-Dr Sedan
1960 BUICK 4 Dr Sedan
HIETPAS MOTORS
PLYMOUTH-VALIANT
514 Draper St Kaukauna 6-4244

1961 CHEVROLET
Bel Air 4 dr. Sedan Powerglide, one owner only 27,000 mi All white with green interior. immaculate. SPECIAL $1595
TRI-CITY MOTOR CO.
913 W Wisconsin Ave. RE 4-5247

1963 OLDSMOBILE—98 4 dr. sedan. Full power. Choice of 2
1963 CHEVROLET — Impala 2 dr. hardtop. Full power
KLOEHN ELECTRIC & AUTO COMPANY
Brillion, Wisconsin.
Phone 756-2233

USED CARS
Excellent Selection
LAUX MOTOR CO
625 W Wisconsin Ave Ph. 9-1212
OPEN MON WED FRI EVES

1963 BUICK LeSabre 4 Dr Hardtop Less than 13,000 miles
TEWS, New London 693
BUICK-OLDS-RAMBLER

1960 RAMBLER Super 4-Dr.
Sasnowski Pontiac
KAUKAUNA Ph. RO 6-2616

VALUE RATED USED CARS
RECTOR MOTORS
W. Washington at N. Division

AD TO ACTION—Phone 3-4411

AUTOMOTIVE

AUTOS FOR SALE 15

Fall Clearance
1962 LINCOLN Continental
1962 CHEVROLET 2-Dr Hardtop
1962 FALCON 2-Dr Low Mileage
1962 FALCON 4-Dr
1960 FORD Convertible Power Steering and Brakes Sharp
1960 FALCON 2-Dr '6' Standard.
1959 FORD 300 4-Dr Fordomatic
1959 FORD 4-Dr Wagon '6' Stick
1959 FORD Country Sedan 6 Pass.
1959 FORD Galaxie 4-Dr Radio.
1959 FORD 2 Dr Hardtop. Radio
1958 FORD Fairlane 4 Dr Radio (2)
1958 FORD 4-Dr Hardtop
1958 PLYMOUTH Belvedere 4-Dr.
1958 PLYMOUTH Savoy 2-Dr.
1958 CHEVROLET 4-Dr Hardtop
1957 CHEVROLET 4-Dr. Wagon
1957 FORD Country Sedan. Radio
1957 FORD 2-Dr Fordomatic
1956 OLDSMOBILE Super 88 4-Dr.
MANY MORE NOT LISTED
COFFEY
MOTORS INC.
KAUKAUNA
103 E Third St , Ph 6-4623
Open Eves , Sat 4 30

1964 STUDEBAKER Wagon 4-Dr.
1964 STUDEBAKER Cruiser
1962 CADILLAC Coupe
1963 BUICK LeSabre 2-Dr
1963 STUDEBAKER 2 Dr 6, stick
1963 STUDEBAKER Convertible
1963 STUDEBAKER 8 Overdrive
1963 BUICK LeSabre Wagon
1962 OLDSMOBILE '88' Convertible
1962 FORD Convertible
1962 BUICK 2-Dr Hardtop Le Sabre
1962 CHEVROLET Convertible
1962 PLYMOUTH 4 Dr V 8 Stick
1961 OLDSMOBILE 88 4 Dr.
1961 FORD Thunderbird
1961 PONTIAC 4 Dr Hardtop
1959 RAMBLER Wagon 6, stick
1959 FORD Galaxie 4 Dr
1959 CHEVROLET 2 Dr 6, stick
1959 DODGE 8' Automatic 4-Dr
1959 OLDSMOBILE 88 Hardtop
1957 OLDSMOBILE 88 4 Dr
1957 LINCOLN Continental 2-Dr, Hardtop MARK V
1956 STUDEBAKER Commander 4-dr.
1955 BUICK 2-Dr Hardtop
BOB MODER
ONE LOT ONLY
Located on South Side 1 Block North of St Elizabeth Hospital
1324 S Oneida St
Ph RE 3-0147, 3-4540 or RE 3-4814

FINAL CLOSEOUT
OF NEW
'63 FORDS
EXTRA SAVINGS
RIGHT NOW!
4-Dr. Falcon
Falcon Convertible
4-Dr. Galaxie
4-Dr. Galaxie 500
Galaxie 500 Sport Coupe
NEENAH-MENASHA MOTORS, INC.
FORD DEALER
104 Clybourn St , Neenah
Phone PA 2-4267
and
1st & Hewitt St , Neenah
Phone PA 2-2412
OPEN EVENINGS 'til 9 p m.

Closeout On New 1963 Fords
2 Galaxie 500 4-Drs.
2 Galaxie 4-Drs
1 Executive Driven Car
1 F-250 ¾ Ton Truck
Now is the time to save. Our low overhead means better deals. See us at once.
COFFEY
MOTORS INC.
Open Eves , Sat. 'til 4:30 p.m.
Kaukauna
103 E. Third St , Phone 6-4623

1961 CHRYSLER Windsor 4-Dr. Hardtop. Power Steering and Brakes, Torqueflite 30,000 Miles. Local Owner
VAN ZEELAND GARAGE
Chrysler — Plymouth — Valiant
Little Chute Ph ST 8-4131

Let the experts do it!
FOX CITIES BUSINESS SERVICE
DIRECTORY

This Week's Featured Service

CARPENTERS

REMODELING SPECIALIST
"Romy" J Griesbach
Phone RE 3-2716

"ROMY" J. GRIESBACH
Owner

APPLIANCE REPAIR

WASHER & DRYER SERVICE
OVER 100,000 PARTS IN STOCK
GOOD HOUSEKEEPING SHOP
425 W. College Ave., Ph. 4-2383

BUILDERS

WE BUILD TO SATISFY—Free estimates, Home building, Remodeling, kitchen cabinets, RE 3-1544. Jos. Rupiper Contractor

WINNEBAGOLAND HOMES
DESIGNERS and BUILDERS
1707 N. Richmond St., Ph 3-8558

CARPENTERS

REMODELING — Cabinet Work. Dry wall work. Tiled ceilings. Phone 3-3320

GLASS REPAIR

WINDOW GLASS REPAIRED — Wood & aluminum, work guaranteed Hallman Paints; RE 3-9009.

HEATING

MODERN COMFORT
WAYNE HEATING SYSTEMS
Oil; Gas. Factory Guaranteed.
Little Chute Sheet Metal
ST 8-2224 Floyd Van Asten

KEYS

Keys Cut to Order
Moderson Paint, 411 W College

MASONS

MASON WORK
Block walls, basement floors, stoops, chimneys For free estimate call RE 3-7229

SELL YOUR DON'T NEEDS with a Post-Crescent Want Ad

MASONS

POURED CONCRETE WALLS
Free Estimates
LUDWIG BROS
Ph ST 8-1612 or ST 8-2159

PAINTING

DECORATING—Interior and Exterior Quality workmanship, Reasonable Easy payments Call RE 3 9069 Art McGill

DECORATING — Interior and exterior Free estimates PA 5-5366 or 5-4593

RADIO, TV, HI-FI

SPECIALISTS in Tape Recorders & Record Changers RADIO TV SHOP, 404 W WISCONSIN. 3-7505.

ROOFING, INSULATION

GET OUR PRICES before you buy insulation, roofing and siding Norman Brothers Ph 2-7071

SEPTIC TANKS

CONCRETE SEPTIC TANKS
Sales and Installation.
VAN HANDEL SAND & GRAVEL
Ph. 4-1272 or 3-4272

SERVICES OFFERED

HAVING A PARTY? — Call Karras Catering for professional help. Phone RE 9-1122

WATER WELL DRILLING—And pump installation. Howard C. Belt, phone collect Waupaca 1207 after 6 p.m.

TREES

TREES TRIMMED—Cut down or topped. Branches taken off house roofs Fertilizing, Free estimates. Full insurance. Ph. RO 6-3804

NewspaperARCHIVE®

NewspaperARCHIVE®

AUTOMOTIVE
AUTOS FOR SALE 15

LOOK

1960 OLDSMOBILE '88' 4-Dr. Sedan Power steering and brakes White Walls. Very Clean. ONLY $1495

1958 OLDSMOBILE Holiday Sedan in blue and white tutone, , .with full power equipment. ONLY..$795

1959 PLYMOUTH Hardtop. Real sharp. Fully equipped ONLY $895

1959 FORD Galaxie Sedan. Fully equipped. ONLY $995

1955 BUICK Special 2-Dr Hardtop with power. Only 41,000 miles $295

1957 DODGE 2-Dr. Hardtop $395

1957 DE SOTO 4-Dr Sedan $395

1952 OLDSMOBILE Holiday Coupe $125

MANY OTHERS TO CHOOSE FROM

Rector OLDS

W Washington at N Division

R&R DODGE

Home Of Dependable Used Cars

TODAY'S SPECIAL

1961 DODGE Pioneer 4-Dr. Sedan 6 cyl. automatic trans. Power steering. 34,000 miles . $1395

MANY, MANY MORE GOOD BUYS
1610 W. Wisconsin Ph 3-7377

1959 DODGE Coronet 4-Dr Sedan. Power Steering and Brakes. Sure Grip Differential Tinted Glass. Rear Seat Speakers Remote Control Mirror Excellent condition throughout. Special $1195

MANY OTHERS
Van Lieshout Motors
KAUKAUNA Ph. RO 6-3771

AUTOMOTIVE
AUTOS FOR SALE 15

Save Shopping Time

Come To Al Rudolf Motors First!

1962 LINCOLN Continental 4-Dr. Full Power. Excellent.
1962 CHEVROLET Bel-Air 4-Dr. Automatic. Radio Like New.
1962 COMET 2-Dr. 4 Speed. Radio One Owner. Clean
1962 MERCURY Monterey 4-Dr. Full Power Radio One Owner.
1961 FORD Fairlane 500 4-Dr. Automatic, Radio Clean.
1960 MERCURY 4-Dr. Station Wagon. Full Power, Radio Sharp
1960 MERCURY Montclair 4-Dr. Power Steering and Brakes.
1959 ENGLISH FORD Console Convertible. Very Clean.
1959 EDSEL 4-Dr Automatic Transmission, Radio One Owner.
1959 VOLKSWAGEN Sunroof. Very Clean.
1958 FORD Country Sedan. Full Power Automatic.
1957 OLDSMOBILE 4-Dr. Automatic Transmission, Radio.
1957 MERCURY Monterey 4-Dr. Automatic, Radio Clean.

AL RUDOLF

MOTORS, INC.
1209 W. Wis Ave Used Car Lot Ph 4-5126 or 3-6687
Open Mon thru Fri. til 9 p.m.

1961 COMET 4-Dr. Stick
1960 CORVAIR 4-Dr Automatic
1960 COMET 2-Dr. Automatic
1960 BUICK 4-Dr. Hardtop
1959 PONTIAC 4-Dr Hardtop
1959 CHEVROLET 4-Dr. Impala
1959 CHEVROLET Convertible
1958 OLDSMOBILE 2-Dr. Hardtop
1958 CHEVROLET 4-Dr. Wagon
1957 PONTIAC Starchief Hardtop
1957 CHEVROLET 4-Dr Hardtop
1956 FORD Wagon Automatic

HAUPT AUTO
Open Mon., Wed., Fri. Eves.
2009 N. Richmond Ph 3-6312

BIDDLE SPECIALS
1957 TRIUMPH ROADSTER
1960 V W Sedan
1960 Austin Healey Sprite
1962 TR 4 Roadster
BIDDLES
Hwy 41 Neenah

Complete Selection
USED CARS & TRUCKS
ZEH MOTOR SALES
1724 W. Wisconsin Ave.

AUTOMOTIVE
AUTOS FOR SALE 15

1963 PONTIAC Star Chief 4-Dr.
1963 CHEVROLET Bel Air 4-Dr.
1962 CHEVROLET Super Sport
1961 FORD Galaxie
1961 RAMBLER Wagon
1961 PONTIAC Wagon
1960 CHEVROLET 4-Dr.
1960 RAMBLER 4-Dr.
1960 PONTIAC Ventura Hardtop
1960 CHEVROLET 2-Dr.
1959 PONTIAC 4-Dr. Hardtop
1959 RAMBLER 4-Dr.
1959 MERCURY Convertible
1959 "T"-BIRD Convertible
1959 PONTIAC 4-Dr.
1959 PLYMOUTH 4-Dr.
1959 DODGE Wagon
1959 CHEVROLET 4-Dr.
1959 FORD 4-Dr.
1959 FORD 2-Dr Stick
1958 OLDSMOBILE 4-Dr.
1958 RAMBLER 4-Dr.

PLUS MANY OTHER MODELS 1958 AND OLDER!!

TUSLER PONTIAC

For Your Convenience
Open "Every Night"
Mon. thru Fri. 'til "9"

SAVE $$$$$$ NEW 1963 RAMBLERS

16 To Choose From!
Out They Go at Invoice Prices

MALOFSKY MOTORS
1850 W. Wisconsin Ave.

ALL AUTOMATICS
1962 CHEVROLET Bel Air 4 dr.
1961 PONTIAC 4 dr Hardtop Power
1960 CHEVROLET Bel Air 4 dr.
1960 BUICK LeSabre 4 dr. 'Top
1960 OLDSMOBILE 88 4 dr. Power
1959 CHEVROLET 2 dr. Powerglide
1959 CHEVROLET Bel Air 4 dr.
1959 OLDSMOBILE 88 2 dr 'Top
1958 DODGE 4 door. Power
1956 BUICK Special 4 dr. 'Top
1956 CHEVROLET Bel Air 4 dr.
STRAIGHT SHIFT
1963 FAIRLANE Sports Coupe, bucket seats, console. Chestnut
1960 FALCON 2 dr. Red
1956 CHEVROLET 2 dr 230 H.P. V8
CONVERTIBLES
1962 CHEVROLET Power
1960 PONTIAC Bonneville. Power
Station Wagons
1960 CHEVROLET '6' Stick
1960 OLDSMOBILE Power
1959 PONTIAC 9 Passenger

HESSER MOTORS
419 West Wisconsin Ave. Ph. 3-3602
Open Mon., Wed., Fri. Eves.

Overstocked Sale
Must Sell. Make An Offer

1956 MERCURY 4-Dr. Wagon	$50
1951 PONTIAC 2-Dr	$50
1950 BUICK Hardtop	$50
1955 PLYMOUTH Wagon	$50
1953 PLYMOUTH 2-Dr.	$60
1953 FORD 4-Dr.	$60
1953 CHEVROLET 4-Dr.	$70
1955 MERCURY 4-Dr.	$80
1955 FORD 4-Dr	$90
1956 BUICK Wagon	$100
1954 PONTIAC 4-Dr.	$110
1954 FORD Wagon	$120
1954 CHEVROLET 4-Dr.	$130
1955 FORD Wagon	$140
1957 FORD 4-Dr	$200
1956 FORD Fairlane	$200
1956 CHEVROLET 2-Dr.	$300
1957 STUDEBAKER Champion.	$300
1957 NASH Ambassador	$300
1956 CHEVROLET 4-Dr	$300

—MANY MORE—
Linwood Auto Sales
209 N. Linwood Ave., Appleton
We Finance Ph 4-0942
See Pete The Working Man's Friend

STRICTLY BUSINESS

By McFeatters

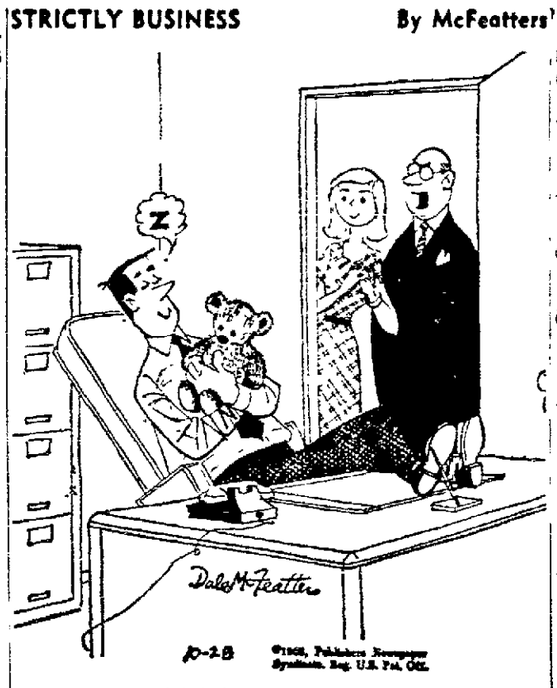

"No! I don't think it's cute!"

Use The Post-Crescent Want Ads to sell, rent or buy and there'll be no sleeping on the job. Call RE 3-4411 or Neenah-Menasha PA 2-4243.

AUTOMOTIVE
AUTOS FOR SALE 15

Volkswagen

1954 OLDSMOBILE 88 sedan	$145
1956 NASH Ambassador	$195
1954 CHEVROLET 6 2 dr.	$295
1955 BUICK Special Conv.	$295
1956 CHEVROLET 2 dr.	$445
1957 DODGE Hardtop	$545
1958 VOLKSWAGEN Station Wagon	$795
1958 VOLKSWAGEN Sunroof	$895
1959 CHEVROLET 6 2 dr.	$985
1956 PORSCHE Speedster	$1095
1960 VOLKSWAGEN sedan	$1195
1961 VOLKSWAGEN sedan	$1295

MANY OTHERS

BEHM Motors Inc.
"Where You Must Be Satisfied"
Northland Ave at Meade St.
Phone RE 9-1126

BUYS OF THE WEEK
1960 PONTIAC 4 dr sedan, low mileage, good tires $1395
1955 CHEVROLETS (3) 6 cylinder, standard transmissions
1955 OLDSMOBILE Hardtop. Sharp

APPLETON AUTO SALES
2703 N. Richmond St. Ph 4-1541

AUTOMOTIVE
AUTOS FOR SALE 15

'64 Pontiac Trades

1963 TEMPEST Wagon
1962 PONTIAC Bonneville Coupe
1961 PONTIAC 9 passenger wagon
1961 PONTIAC Catalina 4 Dr
1961 OLDSMOBILE 2 Dr Hardtop
1961 RAMBLER Convertible
1960 VALIANT Wagon automatic
1959 PONTIAC 4 Dr Hardtop (3)
1959 RAMBLER 6 overdrive
1958 PLYMOUTH Wagon overhauled
1957 CADILLAC Coupe DeVille

15 More Excellent Values

TURLEY PONTIAC
"See Joe — Save Dough"
MENASHA PA 2-4273

BIKES, MOTORCYCLES 18

Motor Bike
Mo-Ped brand, gas engine: built-in light and generator Buddy seat Regular $199 Now $144

Montgomery Ward
Appleton

All Auto Financing Plans

Are NOT Alike!

FACT NO. 1:
In Appleton, there's a cash difference in your favor when you choose true bank financing at the First National.

SAVE $100 - $200

FACT NO. 2: Here your total new car financing cost is only $5 per $100 per year.

NEW CARS		
Amount Financed	24 Payments	36 Payments
$ 700	$ 32.08	$22.36
1,000	45.84	31.95
1,300	59.58	41.52
1,550	71.04	49.51
1,700	77.92	54.31
2,000	91.67	63.89
2,200	100.83	70.28

FACT No. 3: At the First National, you pay no commission to brokers. No hidden charges. No extras. Compare before you sign!

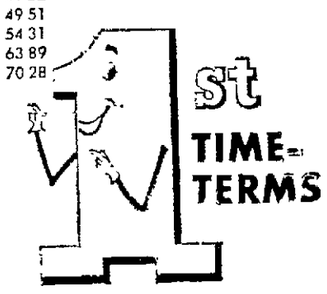

First National Bank of Appleton

Phone 3-7331
Member Federal Deposit Insurance Corporation

AUTOMOTIVE
BIKES, MOTORCYCLES 18

N.S.U —PRIMA MOTOR SCOOTER equipped with electric starter—$200 RE 3-8908

EMPLOYMENT
HELP, FEMALE 26

BABYSITTER
Prefer Mature Woman To Live In PA 5-1560

CATHOLIC CASE WORKER—Single College graduate, to work with children and families Reply Box 38, Green Bay

COOK'S ASSISTANT — $1.00 per hour salary plus meal deductions Days Ph 4-9181 for appointment See Tillie between 7 a.m. and 3 p.m. SPUDNUT CAFE

EXCELLENT OPPORTUNITY
For mature lady, either experienced in medical terminology, or capable of learning rapidly Typing and dictaphone transcription skills essential 5 day wk to include Sat morning Apply business office, Appleton Memorial Hospital, 1 p.m. to 5 p.m., excluding Sat and Sun

GIRL
Full or part time, in toy department Some experience desirable Downtown store Write giving details on experience and references to Box A-52 Appleton Post-Crescent

MATURE WOMAN BOOKKEEPER —Wanted full time in two girl office Must be experienced All phases bookkeeping, payroll, double entry, taxes etc Will post to monthly financial statement Good pay, fringe benefits Leave name, phone contact experience Box A 47, Appleton Post-Crescent

JOHNNY Call 3-4411, The Post-Crescent Want Ads to sell your roller skates

EMPLOYMENT
HELP, FEMALE 26

HOUSEKEEPER — Wanted Live In Write Box A-17, Post-Crescent

NOON WAITRESSES
EXPERIENCED
Call PA 2-0004

OFFICE WORK
Capable and experienced girl for full time interesting and diversified work Good handwriting and typing essential FASHION SHOP 117 E College Ave.

REGISTERED NURSE
P.M. shift Mon Fri only Good pay and other benefits, including retirement program Contact superintendent, Outagamie County Hospital RE 3-6459

Saleslady & Assistant
to Mr. Gilleland Mgr of Leath Furniture 103 E College This is a splendid full time opportunity for an intelligent personable woman Fine working conditions with many benefits including hospitalization and pension programs Excellent starting salary Ph Mr Gilleland at RE 9-2321 to arrange an interview

TYPIST—CLERK
Alert young woman, for general office work by established wholesaler Must be good experienced typist some math required Shorthand or comptometer knowledge helpful for future promotion Exceptional benefits 5 day wk Write Box A-58 Post-Crescent

WAITRESSES—needed, part and full time available Apply at 111, W Wis Ave., Neenah, or call PA 2-0943

EMPLOYMENT
HELP, FEMALE 26

REGISTERED OCCUPATIONAL THERAPIST — needed for part time supervision at Winnebago County Hospital For interview please call 235-5100 between 8 a.m. and 4:30 p.m. Monday thru Friday

WOMEN FOR TELEPHONE SALES CONSULTANT
GOOD STARTING SALARY
TRAINING WITH PAY
MANY OTHER BENEFITS

ARE YOU mature and aggressive?
DO YOU express yourself pleasantly and convincingly?
DID YOU graduate from high school or college?

CALL RE 4-8111 for appointment
WISCONSIN TELEPHONE CO
126 N. Superior

EMPLOYMENT
HELP, FEMALE 26

WAITRESS
Evening work to begin at 3:30 p.m. Several days per wk. Excellent wages with no experience necessary. Apply PIZZA PALACE, 815 W College Ave., after 2 p.m. daily

WAITRESS—Evening work Full or part time Apply in person after 2:30, Menasha Pizza place, 211 Main St., Menasha

WOMAN
For housewares department. Some experience desirable. Full time year around employment, 5 day week Downtown store Write Box A 51 Appleton Post-Crescent.

WOMAN—To care for semi-invalid woman, nights only, no medication Ph after 7 p.m. RE 3-4154

WOMEN
Here is a job for you! Telephone Contact work, part time from our downtown office. Salary per hour guaranteed. Call RE 9-1174 between 9 a.m. and 1 p.m.

HELP, MALE 21

DELIVERY DRIVER—Part time; 2-4 nights per week See Mr. Kemps, 211 N. Appleton St., after 2:30 p.m.

PRICES REDUCED

On Late Model BUICK Trade-Ins

1962 BUICK LeSabre 4-Dr. Hardtop. Automatic Transmission. New Tires

1962 CHRYSLER Newport 4-Dr Power Steering, Brakes & Seat. 9000 actual miles. Locally owned.

1961 CORVAIR 4-Dr. Station Wagon. Automatic Transmission. Sparkling Red Finish Immaculate condition inside and out!!

1959 OLDS '88' 4-Dr. Automatic transmission. Power Steering. Clean. One local owner.

1957 FORD V-8 4-Dr. Country Sedan. Automatic Transmission. Just 18,000 miles.

1962 MERCURY Comet Custom 4-Dr Station Wagon. Standard Transmission.

1961 CADILLAC Sedan Deville 4-Dr Full Power Equipment. 34,000 actual miles. Local 1 owner.

1961 FORD Galaxie 2-Dr V-8 Cruiseomatic, Power Steering. Very Clean.

1959 PLYMOUTH Belvedere 2-Dr. Hardtop. '6' cylinder, Power Steering. Air Conditioning.

1956 CADILLAC 4-Dr. A one owner car with just 39,000 miles. Locally owned Has power seat and many other extras. Tires are excellent. Thousands of trouble-free miles left!!

"MANY OTHERS TO CHOOSE FROM"

CLOUD BUICK
Open Mon., Wed., Fri. Eves.
Convenient Downtown LOCATION Next to Appleton Theater
218 N. Oneida 4-7159

FINAL CLEARANCE
1963 Fords and Mercurys

All Must Go!!!!! Buy Now And Save$$$$$

1963 THUNDERBIRD TUDOR HARDTOP, White with Turquoise Interior V-8, Cruise-O-Matic, Whitewalls, Full Power Tinted Glass. Many extras too numerous to mention

1963 FORD GALAXIE '500' FORDOR SEDAN, Burgundy & White V-8, Cruise-O-Matic, Power Steering, Padded Dash & Visors, Whitewalls, Remote Control Outside Mirror, Wheel Covers.

1963 FORD GALAXIE "500" FORDOR SEDAN, Champagne V-8, Fordomatic, Power Steering, Whitewalls, Radio, Tinted Windshield, Executive Driven Model

1963 FORD GALAXIE "500" FORDOR SEDAN, Sandshell Beige V-8, Cruise-O-Matic, Radio, Remote-Control Outside Mirror, Wheel Covers.

1963 MERCURY MONTEREY CUSTOM FORDOR SEDAN, Pink Frost. V-8, Multi-Drive, Power Brakes & Steering, Swing-Away Steering Wheel, Tinted Windshield, Whitewalls. Many other extras Executive Driven Model

1963 MERCURY MONTEREY CUSTOM FORDOR HARDTOP, Red &White. V-8, Multi-Drive, Power Brakes & Steering, Swing-Away Steering Wheel, Tinted Windshield, Whitewalls, plus Many other extras

Also, many fine used car specials.

1963 Falcon Squire Fordor Wagon, White. 6 cyl., 4 Speed, Top Carrier Many Extras

1962 Ford Galaxie "500" Fordor Sedan, White with Chestnut Interior. V-8, Cruise-O-Matic, Radio, Power Steering, Whitewalls.

1962 Ford Galaxie Sedan, Blue. 6 Cyl., Fordomatic, Whitewalls

1960 Chrysler Windsor Fordor Sedan, Pink. V-8, Automatic, Radio, Power Brakes and Steering, Whitewalls.

These are just a very few. See Them All, at

KAWELL MOTOR SALES
PHONE 77 New London, Wis.
(Open weekdays till 5:30, Friday till 9:00
FORD MERCURY

"There's A Lot to Like at Gustman's"

- Immediate Financing
- Money Back Guarantee
- More Cars and Trucks
- No Auction Cars
- Day-Lighted Outdoor Display
- No Taxi Cabs

Choose From 267 Used Cars!

'62	CHEVROLET Impala 4-Dr. Sedan. Powerglide, Power Steering, Radio. One Owner.	$2195
'63	DODGE Deluxe 4-Dr. Sedan. 6 Cylinder, Automatic Transmission, Power Steering, Padded Dash, Radio, Wheel Covers, Tinted Glass. Driven Only 7,800 Miles.	$2100
'63	CHEVROLET 4-Dr. Sedan. 6 Cylinder, Heater, Windshield Washer, Foam Seat.	$1975
'62	CHEVROLET Wagon. Powerglide, Radio. One Owner. Very Clean.	$1895
'62	CHEVROLET Biscayne 2-Dr. Sedan. Standard Transmission, Radio. Autumn Gold Color.	$1895
'61	CHEVROLET Impala Sport Coupe. Powerglide, Power Steering, Radio, 8 Cyl. Very Sharp. One Owner Car.	$1895
'61	RAMBLER 4-Dr. Classic Custom Wagon. Automatic, Power Brakes, Radio.	$1495
'60	CORVAIR 500 Club Coupe. Standard Transmission. One Owner.	$1295
'60	FORD Fairlane 500 4-Dr. Sedan. 6 Cylinder, Standard Transmission, Radio.	$1095
'59	OLDSMOBILE 2-Dr. Sedan, Hydramatic, Radio.	$1065
'60	MERCURY Montclair 4-Dr. Hardtop. Merc-o-matic Drive, Power Steering, Power Brakes, Tu-tone, Radio. A Fine One Owner Car.	$995
'59	CHEVROLET Biscayne Sedan. 6 Cylinder, Standard Transmission, Radio.	$995
'59	FORD Custom 4-Dr. Sedan. 6 Cylinder, Standard Transmission.	$965
'58	CHEVROLET Bel-Air 4-Dr. Powerglide, Radio, 8 Cylinder.	$895
'57	CHEVROLET 2-Dr. Sedan. Standard Transmission, Radio.	$695
'59	FORD Ranch Wagon. 6 Passenger.	$645
'57	OLDSMOBILE 98 4-Dr. Hydramatic, Power Steering, Power Brakes, Radio.	$595
'57	CHRYSLER Windsor 4-Dr. Automatic. Black Color. Good Runner.	$425
'55	CHEVROLET 2-Dr. Sedan. Powerglide, Radio.	$395
'57	MERCURY Montclair Sedan. 8 Cylinder, Merc-o-matic.	$295

Daily 8 A.M. — 8:30 P.M. — Saturday 8 A.M. — 5 P.M.

GUSTMAN

Chevrolet — Oldsmobile — Corvair — Chevelle — Chevy II — F-85

222 Lawe St., Kaukauna Dial RO 6-3581
Also Serving You In Seymour and Marinette

Gustman Presents "Soldier of Fortune" Starring Clark Gable & Susan Hayward
Channel 2 — 10:30 P.M. Friday

AUTOMOTIVE REPAIR DIRECTORY

AUTO GLASS
VALLEY GLASS CO.
Auto Glass Specialists
Insurance Claim Service.
Guaranteed Installation.
545 N. Richmond RE 3-2893

CURVED AND FLAT
Clear or Tinted Safety Glass, Felt Channels, Guides, Regulators replaced in any car or truck by qualified mechanics. Service by appointment Ph. 3-6671.
GEO. J. HOFFER GLASS CO.

AUTO UPHOLSTERING
REYNEBEAU UPHOLSTERY
Auto Trimming. Convertible Tops.
333 W. Wis. Ave. RE 4-1086

BODY REPAIR
A & W AUTO BODY SHOP
Custom Body & Paint Work.
Guaranteed. 718 W. Glendale 4-8968

Knight Auto Body
308 Torrey, Neenah 5-5516

SHARP AUTO BODY
"Sharp Cuts Your Costs"
2220 W. Wisconsin Ph. 9-2139

BRAKE SERVICE
COMPLETE BRAKE Service . . . Bonded linings. Guaranteed Jim & Joe's Auto Service, 710 E. Summer 4-3021

CARBURETOR SERVICE
Specialists For All Makes
COENEN MOTOR SERVICE
1731 N. Richmond St. Ph. 3-0334

RADIATOR SERVICE
"COMPLETE" Radiator Service
Appleton Body & Radiator Serv.
835 W. Northland RE 3-5363

CEASE'S RADIATOR SERVICE
Recoring, Repairing. ST 8-1268
528 Pine St. Little Chute

REBUILT ENGINES
NEED A NEW ENGINE FOR YOUR CAR?
* New car pep and power
* Every engine 100 per cent remanufactured
* Fully guaranteed
* Free 500 mile check-up
LOWEST PRICES ANYWHERE
EASY TERMS—NO MONEY DOWN!
Expert Installation
MONTGOMERY WARD
Auto Service Center
218 N. Division St.

WRECKER SERVICE
24 HOUR WRECKER SERVICE
HENRY'S BODY SHOP
Ph. RO 6-3350 or ST 8-2374

IF IT CAN BE SOLD — A Post-Crescent Want Ad will sell it

GIBSON'S

NOW SAVE UP TO $700 ON 29 BRAND NEW 1963 CHEVROLET CARS & TRUCKS

CHEVROLET-CADILLAC TRADE-INS

APPLETON Wisconsin Ave. at Story St. PH. 9-1221

ON DISPLAY At Our Lot 1964 ½ and ¾ Ton CHEVROLET PICKUPS
Stop in and get our prices! You'll Be Amazed at How Reasonable They Are!!

'62 CADILLAC Convertible. Full Power. Like New $3695
'63 CHEVROLET Impala Sport Coupe. V-8 engine, standard transmission . . . SAVE!!
'62 CHEVY II "300" 2-Dr. $1595
'62 CHEVROLET Bel Air 4-Dr. V-8, Automatic, Radio .. $1895
'61 CHEVROLET Brookwood Wagon $1595
'61 CHEVROLET Bel Air 2-Dr. $1595
'61 CHEVROLET Biscayne 4-Dr. $1495
'60 CHEVROLET Brookwood Wagon $1495
'59 PONTIAC 4-Dr. Hardtop $1295
'54 PONTIAC 4-Dr. Good Condition .. $200
'62 BUICK Le Sabre 4-Dr. $2295
'62 CHEVROLET Biscayne 4-Dr. 6 cylinder, Powerglide. SPECIAL .. $1295
'56 CHEVROLET 4-Dr. $295
'62 CHEVROLET Impala Sedan with Power. Excellent condition $2195
'61 COMET 4-Dr. Automatic Shift .. $1195
'60 CHEVROLET Impala Convertible $1595
'59 GMC ½-Ton Panel $895
'53 FORD Country Sedan Wagon $695
'58 CHEVROLET Wagon $895
'57 BUICK Special 4-Dr. $595
'57 CADILLAC Fleetwood 4-Dr. Air Conditioning $1095
'56 MERCURY 4-Dr. Hardtop. Excellent Condition $295
'55 CHEVROLET 4-Dr. Wagon. Excellent condition 495

MENASHA LOT 9th at RACINE ST. PA 2-7153

75 CARS! 75 CARS! 75 CARS!
OVER AN ACRE OF SHARP
Late Model G.M. Trade-Ins
"BEST SELECTION IN THE VALLEY"

'63 BUICK Skylark 2 - Dr Hardtop 8,000 miles. Full Power.
'63 CADILLAC Coupe. 2,500 Miles. Full Power. Tuxedo Black.
'62 CHEVROLET Bel Air 4-Dr. Wagon. V-8, Powerglide. 22,000 miles. Spotless.
'61 BUICK LeSabre 4-Dr. Desert Sand One Owner. This Week Only . $1895
'61 OLDSMOBILE F-85 Station Wagon. Automatic Transmission, Luggage Rack, Radio, White Walls. Very Sharp $1495
'57 OLDSMOBILE Super '88'. Power Steering & Brakes. See This for Only .. $395
'63 CHEVROLET Bel Air Station Wagon. Positively Spotless! Popular V-8 with Overdrive. SAVE $750
'61 CHEVROLET Impala Sport Coupe. 220 V-8 Engine. Standard Transmission. 30,000 miles.
'61 CHEVROLET Parkwood Wagon. 35,000 miles. Turquoise and white. Sold new by us.
'60 CHEVROLET 4-Dr. 6 cylinder. Standard Transmission. VERY SHARP $1295
'59 OLDSMOBILE Super '88' 4-Dr. Hardtop. "Sharpest Hardtop in the Valley" $1395

7 — ½-Ton and ¾-Ton Pickups to Choose From!!
'58 CHEVROLET ½-ton. 8' Box
'55 FORD ½-Ton
'53 CHEVROLET ½-Ton 35,000 Miles
'56 FORD ½-Ton
'55 FORD ½-Ton 3 Speed
'49 FORD ¾-Ton 3-Speed
'48 FORD ½-Ton

OPEN EVERY EVENING . . . EXCEPT SUNDAY

NewspaperARCHIVE®
NewspaperARCHIVE®

EMPLOYMENT

HELP, MALE 21

Appliance Repairman

—EXPERIENCED—
* FULL TIME
* 40 HOUR WEEK
* MANY FRINGE BENEFITS

APPLY 6th FLOOR PERSONNEL OFFICE
H. C. PRANGE CO.

BLDG SUPERINTENDENT

We have an at ... ve po ... on fo ... an energe ... ambitious man as ... uilding superintendent ... e new b ... ding ... n down town Appleton He should be fa ... m ... w ... heating air cond ... ng and elec ... al equip ... me ... he w ... s supervise and have the responsib ... ty for the cleaning and maintenance employees
In reply please give complete de ... s of past experience All replies confidential Reply Box A ... Post Crescent

CUSTODIAN

F ... time pa ... o ... hal s hool and c ... in Appleton S ... ar Nov 1 ... rite Box A 46 Post Crescent giving qualifications

JOUR EY MAN PATTERN MAKER ... ed Permanent employment ... apply in person Appleton P ... S Oneida St

LINOTYPE OPERATOR — Journeyman ... Jan ... 2nd shift permanent S 97 hr Andersen Typesetting Co ... 5th Ave S Minneapolis ... FE 3 0374

MAN ... th farm experience married ... single dwelling if needed C ... Kenneth Lorenz Rt 1 Black Creek or Ph Seymour 5003 or 1901

PRINTERS

For permanent positions in San Francisco Machine operators and floormen International Typographical Union on strike All other unions working Travel allowance to qualified people Contact at once Mr K Reeth Phillips and Van Orden Co 4th and Barry St, San Francisco 7 Calif Ga 3100

SEMI DRIVER TRAINING

Become a high paid DIESEL SEMITRAILER driver Must train at own expense Free job aid Classes forming now Age over 21 Call 437 3530 any time, or write Truck Driver Training 1019 W Gallagher Street Green Bay Wis Out of town inquiries invited

SERVICE STATION ATTENDANT WANTED—Over 21 Apply at North Star Oil 2722 N Richmond

HELP, MALE—FEMALE 22

SHORT ORDER COOK—Experienced 3y Fond du Lac Supper Club Salary open
HONKAMP REALTY Ph 9 1228

SALES, MEN—WOMEN 23

AUTOMOBILE SALESMAN — new and or used $400 month salary plus commission—more if you are worth it—must be sober and reliable contact Joe Turley Pontiac Menasha Wis

AVON NEEDS REPRESENTATIVE

Immediately Appleton Territories open Call NOW—RE 4-0078 or write P O Box 724, Appleton

ELECTRICAL DISTRIBUTOR SALESMAN

Must have good electrical background to call on established accounts selling electrical material and supplies to industrial and contractors in surrounding Green Bay area Paid vacation and other company benefits Write giving complete qualifications Rahr s Supply 1022 Franklin St Manitowoc Wis

INSTITUTIONAL SALESMAN

Must have had at least one year s experience selling to schools hospitals and restaurants within 60 mile radius of Appleton and have proven ability to sell to this trade Excellent opportunity for man with good moral character, ambition, and willing to work hard Car required commission plus expenses Paid vacations life insurance and medical benefits If you qualify, contact Mr Freschl at RE 3 4908

LARGE WAREHOUSE COMPANY

Has openings for 3 men Must be of high moral character, ambitious and willing to work long hours Company car and $100 guaranteed weekly draw if you qualify Paid vacations For interview call RE 9 5152, 10 a m to 4 p m Ask for Mr Johnson

PART TIME - FULL TIME
If you are looking for an out of the ordinary type job and are interested in beauty secrets call VIVIANE WOODARD COSMETICS RE 3 8542 from 9 a m to 11 a m

SALES GIRL—For retail jewelry sales Neat appearing Apply Wisconsin State Employment Service 427 W College Ave

THIS OPPORTUNITY IS FOR YOU—If you wear cosmetics can spend 4 hours daily LUZIER COSMETICS offers you a splendid earning opportunity PA 2 1952

YOUNG MAN—has completed 4 year carpenter apprenticeship—also sales minded—3 employers 15 years Desires change References confidential References Write Box A 45 Post Crescent Appleton

YOUNG MAN (26) desires full or part time general work of any kind No sales RE 4 5932

HOME WORK WANTED 25

BABYSITTING IRONING
In My Home
RE 4 4154

FOR YOUR IRONING patching and alterations call RE 4 9516 Prices reasonable

FINANCIAL

BUSINESS OPPORT 26

COMMERCIAL & INDUSTRIAL BUSINESSES for sale
ENGEL REALTY COMPANY
RE 3-4488

PART TIME BUSINESS

Exceptional opportunity $12,000 minimum cash required Better than average return on your investment PO 6 3556 No Calls Sat or Sundays

RESTAURANT

A MONEY MAKER Located on a heavily traveled street Owner will help finance
Bytof Realty Realtor
Phone RE 9 1252

RETAIL BAKERY Long established—Equipment in A 1 condition—air conditioner Paid up UC account Ideal for couple owner wishes to retire For particulars write Box A 57 Post Crescent

SALVAGE YARD—All buildings fences etc Death in family reason for selling Only salvage yard in the town Contact
PETER G WENDT
Real Estate RE 3 8363

TAVERN—in the heart of Neenah This is one of the highest earning tavern businesses in the area 3 bedroom apartment upstairs included Total rent, $175 per mo Contact
PETER G. WENDT
Real Estate RE 3 8363
Don Parker, Rep 3 3044

TAVERN—one of the best going businesses in Neenah Recently redecorated, full equipped Terms available to reliable party May trade for home Contact
RESCH REAL ESTATE
New London Phone 955

TAVERNS And Other Businesses
PETER G WENDT REAL ESTATE
Appleton Residence RE 3-8363

TAVERN HOME — (like new) liquor & lunches, acreage, fountain; hunting and fishing area; terms or trade Romberg Sales, Embarrass, Wis

Want Ads are Everyone's Ads

FINANCIAL

SECURITIES, MTGES. 28

RESIDENTIAL 1st MORTGAGES
F H A conventional C M I
A L GROOTEMAAT & SONS Inc
1111 Maple, Neenah PA 5-5311

MONEY TO LEND 29

CONSOLIDATE DEBTS REDUCE PAYMENTS—Rock Finance will provide $1 000 to $5 000 or more for responsible homeowners on direct insured loans One to five years to repay 321 W College Ave Call RE 3-6622

GET READY FOR WINTER

... and if it s money you need for these expenses see . .
CITIZENS LOAN & INVESTMENT CO
"MONEY IN MINUTES"
$50 to $5000
Loans For Any Worthy Need
326 E College Ave Phone 3-6669

Peoples Credit Corp.
123 S Appleton St RE 3-5573

WANTED TO BORROW 30

$5 000 WANTED—on 1st mortgage Will pay 7 per cent interest Write Box A 50 Post Crescent

MERCHANDISE

GOOD THINGS TO EAT 32

APPLES
Red Delicious
MacIntosh and Snow Apples Windfalls while they last
KAUN'S ORCHARD
Route 2 Neenah PA 2 5521

APPLES Beets Pumpkins Potatoes Squash Cukes Tomatoes WAYSIDE MKT 2335 N Meade

BEEF SIDES
Black Angus Corn Fed 42c lb
COENEN PACKING Ph 4 3504

CARROTS—Beets Dig your own $1 bushel Apples tomatoes potatoes eggplant piles of pumpkins squash Indian corn gourds etc Reasonable prices We grow our produce organically See our new Stand Shop inside Natures Acres Farm market 9 mi W of Neenah on Hwy 150 Larsen 836 2556

Tuesday Is Bargain Day
At Elm Tree Bakery
Economy Store 308 E Johnson St
Plant Store 3300 W College Ave
FREE Bakery Gift
With $1 00 Purchase

DOGS, CATS, PETS 33

BEAGLES—5 Mo
Ready to start $15
Call 984 3969 Black Creek

BOXERS MIN SCHNAUZERS
APPLETON ANIMAL HOSPITAL

FRENCH POODLE — Miniatures, A K C registered, curly black beauties 9 wks old Mrs F Thompson Stevens Point Wis Phone 344 8603

MINIATURE SCHNAUZER PUPPIES champion sired Call Oshkosh 231 2185

Poodle Clipping & Grooming
Phone RE 4 8285

POODLE PUPS—Silver miniature A K C papers ANN S VILLA, Bear Creek 752 2548 Hwy 45 76

SPRINGER SPANIELS—A Dandie Dinmont Terrier Grooming and boarding for all breeds PA 5-4421

WEST HIGHLAND White Terrier—Pups A K C Champion stock Breed noted for intelligence spunk and gentleness with children Green Bay 435-0685

LAWN, GARDEN NEEDS 34

A 1 BLACK GROUND
Shredded No lumps no waste, 11 yds $19, 6 yds $11
VAN HANDEL SAND & GRAVEL
Ph RE 4-1272 or 3-4272

A 1 BLACK GROUND
6 yd load $10 in Appleton
Ph SP 9 4474
THORSON SAND & GRAVEL

A-1 Choice Black Ground
Fertilized and pulverized Top Soil Phone ST 8-4491
NORBERT TECHLIN

BLACK DIRT
Well fertilized RE 3 7229

BLACK DIRT
Well fertilized top soil
Phone RE 4 5491

FALL PLANTING
Evergreens—Shade Trees
Flowering Shrubs
SELECT FROM OUR LARGE SALES YARD
Plant Anytime
Van Zeeland Nursery
OPEN DAILY EXCEPT SUN
Hwy 96 Dial ST 8 1051
Belw Little Chute Kaukauna

GAS ENGINE SICKLE BAR
Phone 3 0317 after 6 p m

LAWNMOWERS Closeout on all new and used models
SINDAHL'S PAINT & HARDWARE
819 W Wisconsin Ave Ph 3 1525

SHADE TREES
Richard Van Handel RE 3 0255

Sod, Custom Sod Cutting
KEN SCHMALZ, LANDSCAPING
Darboy Ph RE 3 8223

Time To Plant Now
Evergreens Trees and Shrubs
KEN SCHMALZ LANDSCAPING
Darboy Ph RE 3 8223

TRACTOR
6 h p with a 32' three blade lawn mower regular $428 50 now $388 50
Montgomery Ward
Appleton

SNOW EQUIPMENT 34A

ATTENTION ORDER NOW!!
New 24 Ariens Toro Jari and Snow Bird Snow Blowers NEW BOLENS 18 Sno Thrower $125 NEW JARI 2 H P 16' Swath $75 Also bargains in 2 way Jari used snow blowers TRADE INS INVITED!!
SCHMITS SERVICE Ph RE 3 6348

JACOBSEN AND ARIENS MOWERS AND SNOW BLOWERS—Small engine repair service WALLY S LUNCH AND STAND ARD SERVICE Rt 1 Menasha, Hwy 55 Ph Sherwood 989 1843

Just Arrived!!!
New 1964 Sunbeam Electric Snow Blowers with 100 ft Wire Cord $99 95 and up Also Ariens Snow Blowers
WEBER & PERSONS
1131 N Badger Ph 4 2084

SIMPLICITY
Snow Throwers
5 MODELS 4 H P to 9 H P
USED SNOW EQUIPMENT
GRIESBACH EQUIPMENT INC
1334 W Wisconsin Ave Ph 3 9149

Snow Blowers - Tractors
SIMPLICITY AND JACOBSEN
PAUL S LAWN & MARINE
Open Evenings Till 8 30 p m
Hollandtown Ph RO 6 2039

SNOW BLOWERS — Eska snowflyr 4 h p 20", and 7 h p 26" Used Snow Blowers Ed Calmes & Sons Implement Co 712 E Summer Appleton, RE 4 1981

SPECIAL PRE-SEASON SALE!
New 1964 Model 20'
LAMBERT SNOW THROWERS
199 95
(Reg Factory List 239 95)
24" Model 269 95 28" Model 369 95
20' Jari Snow Thrower. . .197 50
We Trade!
SCHLAFER'S
115 W College Ave.
Appleton, Wis.

MERCHANDISE

SNOW EQUIPMENT 34A

SNOW THROWERS
BUY NOW ON LAY A WAY
Large Selection
At prices you can afford
Appleton Lawn Mower
' Specialists in Snow Equipment '
1224 W Wis Ave RE 4 8671

ARTICLES FOR RENT 36

RUG SHAMPOOERS Floor Polishers Tile Cutters House Jacks, Siding Cutters Linoleum Rollers UNITED RENT ALLS RE 9 1843

ARTICLES FOR SALE 37

BARN POSTS Pipe, H and I Beams (new & used A. Brudnick Structural Steel 609 S Bounds

BARN POSTS—Basement clothes lines steel posts Oscar Friedman 1505 N Richmond

CLOTHES LINE POSTS
2 Inch pipe
BARON PLUMBING SUPPLY
1334 W Wisconsin Ave Ph 4 2746

HORSESHOE BAR—and back bar Washing equipment kitchen equipment Will be sold reasonable HOTEL ELWOOD New London Phone 67

PERMANENT ANTI-FREEZE
$1 29 Gal in your container
SCHMIDT OIL CO Ph 4-0400

SEAT COVERS — All cars First quality fiber $10 Saran plaid or plastic $15 Phone ST 8 1116

TRY THE Twentieth Century dial welder with the CUTTING TAP, twenty year warranty Air compressors Supplies Gambles Valley Fair

HEATING EQUIPMENT 38

Bard Heating and Cooling
Free estimates Ph PA 2 3653
MENASHA SHEET METAL

FURNACES—Oil fired hot air and hot water complete with oil tanks WESTGATE WRECKING Co Everglade Rd, Rt 1, Appleton PL 7 5417

FURNACE — Coal fired forced air Also new and used gas conversion burners
NEENAH HEATING & SHEET METAL
102 E Canal Ph 2 4971

GAS SPACE HEATER — 70 000 B T U automatic thermostat and fan New $150 will sell for $95 RE 3 6092 or PA 5 5252

OIL FURNACE
IN GOOD CONDITION $125
BETTER HOME HEATING
817 W Northland Ave Ph 3 2161

STOKER—and controls Winkler good condition, reasonable Call PA 5 2315

WAREHOUSE DEMONSTRATOR Clearance Sale New oil and gas Furnaces As low as $220
EISELE ENGINEERING CO
809 W College Ph RE 3 8551

WATER TUBE BOILER—Oil burner 2 B & G pumps expansion tank aquastat thermostat safety controls 275 gallon oil drum and accessories RE 4 5838 or inq 2219 N Erb

WATER HEATER, OIL, 30 Gal—Good condition Conco Counter flow gas furnace 100 000 B T U Ph RE 3 0317 after 6 p m

STORE SPECIALS 39

0 0 0 0 0 0 0 0 0 0
"APCO"
Your Gas Appliance Dealer
APPLETON APPLIANCE CO.
339 W College Ave.
Phone 3 8744
0 0 0 0 0 0 0 0 0 0

' BUY YOUR BEDDING DIRECT"
—AT FACTORY PRICES—
THE SLEEP SHOP
119 S Appleton St Ph 4 6388

DRUCKS ELECTRIC
234 Main St, Menasha
PA 2-6441

FRIGIDAIRE—MAYTAG—GE
TAPPAN—HOOVER
"Genuine Factory Parts"
—GUARANTEED SERVICE—
Factory Trained Service Men!
H C PRANGE CO

GOOD TV BUYS

17' Table Model	$35
G E Mahogany console	$55
ZENITH Mahogany console Clean Good picture	$55
ADMIRAL 24 Console 1 year old picture tube	$75

APPLIANCE BUYS

HOTPOINT Washer	$55
HOTPOINT Dryer	$35
GAS RANGE Apartment Size	$35
NORGE Electric Range	$55

REFRIGERATORS "12' to Choose From All Sizes CLEAN . GOOD VALUES $35 to $95

McKinley Sales Inc.
531 W College Ave Ph 4 7166

GOODWILL BUDGET STORE
Outfit your family for pennies instead of dollars We are now open evenings Mon Thurs and Fri, until 8 30 p m
Hwy 47 N of Menasha
Ph RE 4 2687

KAUKAUNA BARGAIN CENTER
Buy, Sell and Trade New Used
215 W Wisc Kaukauna Ph 6-2412

NATIONAL HARDWARE WEEK SPECIALS
Regular $215 Radial Arm Saw Now $199 Regular $87 95 9 inch bench saw now $72 95 Regular $179 95 combination radial and portable saw now $154 95
Montgomery Ward
Appleton

PARTS for Any MAYTAG in Stock up to 35 years old at Factory Prices
APPLETON MAYTAG CO
305 W College Ave Ph 3 2181

HOME FURNISHINGS 40

CHEST OF 4 DRAWERS—Unfinished $16
VERKUILEN FURNITURE
Little Chute Ph ST 8 1841

DINETTE SET — Rocking Chair Antique dishes Clocks Misc 801 Lynch Ave Ph 3 4970

DRESSERS kitchen sets 2 breakfast nook benches
BRYANT S RESALE
647 Third St, Menasha 2 8917

GOOD USED BUYS
Dinette Set Dining room set table 6 chairs and buffet Swivel Rocker Hide - A Bed Complete bedroom set Gabriel Furniture

MAHOGANY BUFFET
$15 RE 3 6733

PRE HOLIDAY
CLEARANCE SALE
80 Per Cent Of Inventory Reduced
RILEY FINE FURNITURE
217 W Wisconsin Ave Ph 3 9113

RUG—Gray wool 9X12
SP 9 4556

TABLE—Mohogany drop leaf 6 chairs Blond bedroom set wooden storage cabinet PE 4 0957

RUMMAGE SALES 40A

CLOTHING TOYS MISC — 712 E Wilson Tues and Wed 8 30 a m 4 30 p m

819 E MCKINLEY—Everything! Large selection of children s clothing Mon Tues, 9 to 9

APPLIANCES, HI-FI, TV 41

ADMIRAL Television Console
CHINESE AUCTION!! Price drops $10 every Day!! WAS $429 TODAY $299
TRUDELLS, Valley Fair

ADMIRAL COLOR TV
Sales and Service
BOOTS RADIO & TV
Little Chute Ph ST 8-1289

Appliances, used
WIS MICHIGAN POWER CO

AUTOMATIC WASHER	$69
REFRIG Auto Defrost	$125
REFRIGERATOR full freezer	$79 95
DRYERS	$25 and up
TV, 21" New Picture Tube	$79

HOME APPLIANCE CO.
307 W. College Ave. RE 3-4406

MERCHANDISE

APPLIANCES, HI-FI, TV 41

AUTOMATIC WASHER—1960 Norge Deluxe New Timer A 1 $60 F O B
VAN VREEDE TV & APPLIANCE Little Chute Ph ST 8 4143

AUTOMATIC WASHER—Used automatic reasonable Phone ST 8 4718

AUTOMATIC WASHER — Used automatic reasonable Phone RE 9 2992

CLEARANCE
Rebuilt and reconditioned
Combination washer-dryer
Easy Spindrier
Maytag Wringer Washer
Frigidaire Refrigerator
Speed Queen wringer washers
Table and Console TV's
Music Box Associates
Brin Theater Bldg Menasha

DRYER—Used Good condition Reasonable PE 3-7442

ELECTRIC STOVE—General Electric 39

WASHING MACHINE—Maytag RE 3 4874

G E ELECTRIC RANGE
38 Very Good Condition
Phone RE 4 0957

RANGE—G E Electric
$35
Call PA 2 4597 Evenings

REFRIGERATOR — 7 3 cu ft Freezer across top Excellent condition $60 RE 3 7851

TV Westinghouse	$69 50
DRYER Westinghouse	$39 50
WASHER Kenmore	$59 50

LANGSTADT S INC
233 E College Ave Ph 4 2645

WATER SOFTENER — New fully automatic fiberglas tank $145 or $5 mo 7 5819

WATER SOFTENERS — Used reconditioned and guaranteed Experienced repairing PL 7 5440

WEARING APPAREL 42

FORMAL & BRIDAL GOWNS
For RENT — Lovely Selection
By appointment RE 4 6754

RUMMAGE CLOTHING
Dresses winter coats skirts, sweaters reasonable RE 3 6733

SUITS LADIES Excellent size 12 14 Also 2 knit dresses and 3 coats size 14 429 E Grant

MUSICAL MDSE 43

For WURLITZER PIANOS see
SCHULZ MUSIC Inc
208 E College Ave 4 1454

GUITAR—Gibson Classical
Best Offer
Don Steiner RE 4 2419

KEN'S PIANO MART
Spinets—New & Used
Band Instruments Guitars
Open Daily 1 9 p m
Also Sat 11 a m to 5 p m
Phone RE 4 4300 Anytime
924 N Meade St Appleton.
WE BUY AND SELL

PIANO & ORGAN Warehouse Sale New $395 & up Will also rent HAGER MUSIC Open Ever Across from Valley Fair 4 3753

PIANOS FOR RENT
HEID MUSIC CO
308 E College 4 1969

SAXOPHONE — Alto, used Recently overhauled Very reasonable PA 5 52 6

SPINETS AND CONSOLES
New and demonstrators Large discount Fine selection
LAUER S
1358 W Prospect Appleton
RE 3 8916
Open daily from 9 a m 9 p m

BOATS—ACCESSORIES 44

BOAT AND TRAILER STORAGE
$1 - $1 50 per foot ST 8 4811

BOAT STORAGE
Call PA 2 1297

BOAT STORAGE—Fireproof building Free pickup and delivery RE 4 3628 after 5 30

BOAT STORAGE FOR RENT
13 mi North of Appleton
Phone RE 3 0204

MOTORS—1½ H P Neptune $39 95 5 h p Johnson $59 95
STAHL S MARINE
210 E Wis Neenah Shattuck Pk

SPORTING GOODS 44A

RIFLE—Winchester 94 30 30 Case and 2 boxes of shells $55 BOW—50 lb fiberglass with arrows $15 RE 4 8633

SHOT GUN -Winchester 20 gauge single shot Brand new 1 16 gauge 6 shot bolt action, J C Higgins RE 3-7926

SHOTGUN 12 Ga slide action . . . Nice condition $38
FIRESTONE STORE
634 W WISCONSIN AVE

WINCHESTER—12 gauge model 97 22 cal Winchester automatic special 22 cal Pellet gun RE 4 3604

SAY IT WITH FLOWERS if you re in love and say it with Classified Ads if you are in trouble Call 3 4411 as soon as you lose something valuable

THIS FUNNY WORLD

"You really made a fool of yourself tonight. I only hope no one knew you were sober."

MERCHANDISE

BUSINESS EQUIPMENT 45

PORTABLE TYPEWRITERS
Buy Sell Trade
Fox River Office Equipment
1107 W Wisconsin RE 4 2685

STENO POSTURE CHAIR—2 Dictaphone recorders with transcriber and shaver Dazor drafting light A B Dick electric mimeograph Ph RE 3 0317 after 6 p m

STORE EQUIPMENT
Refrigerated & Non Refrigerated Dairy — Produce — Freezer Meat Cases—Coolers- Shelving Butcher Equipment—Ice Cube s General Sales Co RE 3-8844

BUILDING MATERIALS 46

GARAGE DOOR E Z Glide 12 Ft Complete Reasonable RE 4 7365

PLATE GLASS AND SASH—Used Only 40c sq ft 51x40 40x40 and 50x38 Also Clear Wireglass at 60c sq ft Ideal for barns garages cottages milkhouses
HOFFER GLASS CO Appleton

CONST EQUIP—TOOLS 47

CHAIN SAW—Homelite
5 h p 17 Bar
RE 4 6301

ELECTRIC WELDER
Wilson 300 amp transformer
RO 6 1822

SAW FILER—SAW SET- Foley
$350 Like New
Nichols 2547

FUEL, WOOD, OIL 48

Dry Fuel Wood
KNOKE LUMBER CO RE 3 4483

WANTED TO BUY 50

BABY BUGGY WANTED
Also High Chair Must be in good condition Ph RO 6-2939

BOAT TRAILER Used — Wanted to buy, for 12 ft boat RE 3 5171

SPINET OR SMALL UPRIGHT
Wanted to Buy
Phone RE 3 1266

M'BILE HOME WANTED 52

MOBILE HOMES 2 and 3 bedroom 8 and 10 wide models
SCHULTZ MOBILE HOME SALES
S of Appleton Hwy 10 RE 4 4394

MOBILE HOME SALES 53

ACTIVE 1961 55 x10	$4700
BUDDY 1961 55 x10 3 bed	$4300
Richardson 1958 3 bed	$3000

CIRCLE ACRES
4601 E Wis Rd Ph 4 9090

"CLEARANCE"
on 'ALL" Remaining
1963 YELLOWSTONE Travel Trailers
BRAND NEW SELECTION of 10 12 and 20 wide 2 and 3 bedroom mobile homes!!
SCHULTZ MOBILE HOME SALES
S of Appleton Hwy 10 RE 4 4394

HUNTERS SPECIALS

15 TINI	$395
14 MALLARD	$895
30 x 8 KOZY	$895
18 AIRSTREAM	$2395

36 TO CHOOSE FROM
2 New mallards AT COST
LIEBZEIT MOBILE HOMES
Hwys 41 & 10 Ph 4 5000

LAU S LAKEVIEW PARK & SALES
Rollohome 10, 12 & 20 wide
BE 1 3251 Hwy A, N of Oshkosh

LIBERTY STYLELINE MOBILE HOME—Dark blue & white 10x 50 The finest coach Liberty made If you want one of the best Liberty mobile homes with special factory extras call RE 3 7445

ROLLO HOME
—Furnished
Call RE 3 8104

AD TO ACTION—Phone 3-4411

MERCHANDISE

MOBILE HOME SALES 53

Now On Display!!!
1964 New 20 x55 Stewart Other 8 10 12 Wides Available
HICKORY LANE PARK & SALES
Little Chute off Old 41 8 4561

SHASTA TRAVEL TRAILERS
Mobile Homes 10' x 12' wide up to 64 ft long—1 2, 3 bedrooms
NORTHEASTERN MOBILE HOMES
Green Bay Hwy 141 Wis

1960 MODEL — 2 Bdrm, like new, colored fixtures & appliances. $2750 ALAMO PLAZA MOTEL

MOBILE HOME—RENT 54

MOBILE HOME FOR RENT—8x41, 2 bedrooms stove refrigerator automatic washer RE 3 6026 or 3 9430

REAL ESTATE—RENT

ROOMS FOR RENT 56

A BLOCK SOUTH OF ST JOSEPH S—Completely furnished for girls Inquire 313 S Elm RE 3 6881

ACROSS FROM APPLETON THEATER—Rooms with kitchen privileges The Redwoods RE 3 0426 or 4 3123

ALVIN ST N—Room for working or elderly man Board if desired Parking RE 4 279

COURT HOUSE AREA
Room For Gentleman
RE 4 2925 After 6 p m

RICHMOND ST N — For gentlemen with bath New home RE 3 3096 after 5 p m

WISCONSIN ROAD E 3240½—Room for gentleman inside stairway TV room newly furnished Reasonable RE 4 6943

HOUSEKEEPING ROOM 57

CLOSE TO ST MARY S—and St Joseph s furnished upper 4 rooms bath for girls RE 4 2155

COLLEGE AVE W—Rooms for men Living room with TV Kitchen Phone 3 7280

NEAR COURT HOUSE—Furnished rooms for girls complete kitchen nice living room RE 4 2058

NEAR LAWRENCE COLLEGE — Furnished bachelor apartment Private entrance and bath RE 3 8853

APARTMENTS, FLATS 58

A CLEAN 3 ROOM
Furnished or unfurnished New home RE 3 3096 after 5

A GOOD LOCATION!
On West State St Newly furnished 4 rooms and bath Garage Utilities RE 4 9196

REAL ESTATE—RENT

APARTMENTS, FLATS 58

ALL NEW!
Furnished and unfurnished 1 bedroom apartments Living room, kitchen, ceramic tile bath $85 and up
GARVEY AGENCY RE 4-7111

Apartments Available Now
Call WHITMAN AGENCY
Realtor Ph 9 1206

APPLETON'S FINEST
Mt Pleasant Apartments 210 N Summit, heated 1 bedroom deluxe apartments, range water refrigerator, garbage disposals Apartments are sound controlled Telephone RE 9 2718

APPLETON ST, N—Close in furnished & unfurnished apt's, utilities RE 4 9501 or 3-9088

APPLETON ST N—Newly redecorated 3 room furnished apt, adults only $75 RE 3-5398

ATLANTIC ST, E — 3 room upper apartment, private bath RE 3 1485

AVAILABLE NOV 1
2 bedroom upper apartment, garage ½ block from Western Condensing, 847 E John $50 RE 3 8297

BATEMAN ST N 531 — Furnished upper 3 rooms bath Heat furnished Adults only Ph RE 9 2659

CENTER ST — Upper 3 rooms and bath store room Heat water stove refrigerator included $55 RE 4 1381

CLOSE IN
2 bedrooms Heat and water furnished RE 3 6474 or 3 5848

COLLEGE AVE W 215 ½ — 5 room apartment, heat water $50 Call PE 3-6765

COLLEGE AVE W — Upper 4 rooms bath, above store, couple preferred RE 3-1718

COLLEGE AVE E
Furnished Utilities Included
RE 9 3277

COMPLETELY FURNISHED
3 room and 1 room apartments 204 W Prospect Ph RE 9 1026 after 2 30 p m

COURT HOUSE AREA — Furnished apartment Adults RE 4 2925 after 6 p m

DELUXE APARTMENTS

SILVERCREST DRIVE — New 2 bedroom upper, air conditioned carpeting Garage Available Nov 1 $110

MEMORIAL DRIVE — 1 bedroom apartments - 1 upper and 1 lower Large kitchen in both, also dining room carpeted living room Garage Available now $75

Phone RE 3 6870

DOWNTOWN — Furnished Electric kitchenette full bath shower, heat hot water garage Available Nov 1st RE 3-0148

DURKEE ST N 908—3 room upper Heat hot water furnished, Prefer employed lady

DURKEE ST N 125 — Upper Stove and refrigerator furnished Inquire

E & R RENTAL SERVICE
apartments homes-commercial
PA 2 6466

FOUNTAIN AVE S — 2 bedroom furnished duplex for 4 girls, utilities included, garage, on bus line RE 9 2611

FRANKLIN ST, E
Lower Furnished 2 Rooms
RE 3 8176

FREMONT ST E—Unfurnished 1 bedroom lower, living room & kitchen catholics preferred $55 RE 3 6392

FURNISHED APARTMENT
Utilities Included RE 4 4470

HARRISON ST E — Modern 2 bedroom upper heat, water, refrigerator electric range furnished ST 8 4804

IF YOU'RE PRESSED FOR TIME let a Post Crescent Help Wanted Ad find help for you Ph 3-4411

REAL ESTATE—RENT

APARTMENTS, FLATS 58

HARRIS ST W — 4 rooms and bath heat, water included RE 3-8191

IDEAL LOCATION
Attractive 3 rooms and bath Heat and water furnished RE 3 2417

KIMBERLY— NEW! 2 bedroom apartment Lots of closets Separate utilities $75 a month Available Oct 15. Phone RE 4 9296

KIMBERLY — Upper 3 room with garage Utilities included $65 ST 8 1962

KIMBERLY — Cozy lower 3 room and bath apartment Near new High School RE 3 2106

LAWE ST, N—Two bedroom upper $55 month LAW REALTY Phone 3-8777

LITTLE CHUTE — 4 rooms and bath Hot and cold water and heat furnished Call ST 8 1936 after 5

MENASHA—Attractive lower 1 bed room apartment Stove and refrigerator furnished Immediate occupancy RE 3-6459 before 5 p m 9 3863 after 5 p m

MENASHA—pleasant upper furnished 2 bedroom $75 includes water and heat Couple preferred PA 2 7181

MENASHA — 3 room bath garage inside stairway Phone RE 4 1511

MENASHA KEYES ST — Upper 2 large bedrooms with heat $80 month LAW REALTY 3-8777

MENASHA — Modern 4 rooms and bath Garage heat and water furnished PA 2 1301

MENASHA—200 Manitowoc St 5 rooms Heat light and water furnished $65

MENASHA Second St—2 bedroom lower and 2 bedroom upper Ph RE 4 2238 for appointment

NEAR CLUB TERRACE—New deluxe 2 large bedrooms Mosaic tile bath spacious carpeted living room dining area beautiful kitchen full basement garage $110 per month PA 2 0913

NEAR DOWNTOWN—5 blocks from College Ave furnished apt for 3 or 4 girls Available Nov 1 Call 3 4995 or 9 3524 after 5 P M

NEENAH 1083 Holly Ct
Large two bedroom duplex $100 plus utilities

NEENAH 1040 W Cecil St
New one bedroom apartment $80 plus utilities

JIM TEMBELIS
Rentals 2 0039 INSURANCE

NEENAH—842 Higgins Ave 2 bed room upper apartment with garage $45 per month Contact the Trust Dept of the National Manufacturers Bank of Neenah, PA 5-4371 from 9 a m to 4 p m Mon thru Fri

NEENAH — Admiral Apartments Carefree living janitorial service 1 bedroom $90 2 bedroom $110 3 bedroom unit available Dec 1 FOX CITIES REALTY, 5-2052 or 4-6493 Appointments anytime

NEENAH—Fairwood Arms Large new 1 bedroom — carpeting, drapes completely furnished, built in range refrigerator disposal and garage Call PA 2 6466 and PA 2 0125

NEENAH—Large 2 bedroom apartment in superb South Neenah location Appliances furnished available at once. JESSUP REALTY 2-2825

NEENAH 409½ 4th Upper 3 rooms bath Heat furnished $55 PA 2 1240

NEENAH — Knight Ave New modern 2 bedroom ranch duplex $90 Call PA 2 0162

NEENAH — 3 bedroom upper flat $55 a month Call PA 2 9705

NEENAH—150 Wright Ave Furnished lovely ranch duplex Men or girls Call PA 2-0147

New Apartment-Furnished
Ultra-modern 2 bedrooms, living room, bath kitchen dinette combination Located Kimberly, 1 block S of Appleton Available now Ph RO 6-3235 or RO 6-4763

IF IT CAN BE SOLD — A Post Crescent Want Ad will sell it

REAL ESTATE—RENT

APARTMENTS, FLATS 58

NEW APARTMENT
Lower apartment 2 bedrooms Heat, water garage included Just west of Appleton RE 3-4846

NORTH ST E — Upper 4 rooms, (1 bedroom) share utilities garage RE 4-1212 or RE 4 7585

OKLAHOMA ST W 735—Upper 3 rooms bath Hot cold water & stove furnished Ph 3 1869

ONE MILE N W of Neenah—Upper 2 bedroom Redecorated Garage Ph RE 4 8684 after 6 p m

ONEIDA ST N 1015—2 bedroom upper Adults Available now $65 plus utilities STROBEL AGENCY 4 3000 or 3 9226

ONEIDA ST, N 2309 ½—2 bed room upper, partially furnished No utilities Available in two wks $75 RE 9 5702

ONEIDA ST N 1626—Furnished, all utilities Gentleman preferred RE 4-8652, or 4 5510

PACIFIC ST E — Furnished apartment close in Newly painted RE 3-8973 and RE 4 2864

PROSPECT AVE W — Upper 2 bedrooms basement facilities, close in RE 3-4105

RICHMOND ST, N 2220—Upper 3 rooms and bath heat and hot water included RE 9 2091

RICHMOND ST N —Spic and Span 2 bedroom roomy upper Park ing $ 90 mo Heated
HONKAMP REALTY PH 9 1228
Eve 3 4980 or 4 2433

RICHMOND ST N 211—Deluxe modern 2 bedrooms Heat and hot water refrigerator stove rugging furnished $115 RE 4 7032

SILVERCREST DRIVE—Modern 2 bed room ranch duplex Full basement garage built in range Available now RE 4 7825

SOUTH RIVER ST E — Modern 1 bedroom upper apartment Garage Ph RE 4 2543

SOUTH RIVER ST—Upper 3 bed rooms dining room garage Near schools RE 3 7416

SPENCER ST W — Lower 3 rooms Gas heat shower separate entrance $65 RE 3-3311

S PIERCE AVE — One bedroom apt Heat and water $70 per mo

E WISCONSIN AVE — 2 bedroom upper Heat and water $85 per mo NORMAN W HALL CO INC 4 1497

STATE ST N —Lower furnished 2 rooms Private bath and entrance Parking RE 3 8683

STATE ST N—Redecorated lower suitable for 2 or 3 RE 3-6717 or PA 2 2410 after 4

STORY ST S
1 Bedroom Furnished
RE 3 7115

SUPERIOR ST N — Beautiful like new 2 bedroom upper Just completed RE 4 2116

WASHINGTON ST, E — Furnished apartment for 2, 3 or 4 girls RE 4 2927

WINNEBAGO ST W—Girls for furnished apartment Washer, dryer $7 a wk RE 3 8953

WISCONSIN AVE W — Modern upper 3 rooms, bath $60 RE 4 4969

HOUSES FOR RENT 60

ATLANTIC ST E 109—2 bedroom home garage newly remodeled paneled kitchen and bath $85 RE 9 3259

HEATHER AVE—N W Side 2 bedroom home $80 per mo Move right in Call
CARL ZUELZKE Realtor
Ph 9 1166 Eve 3 2298 3 1372

JACKSON ST S 2121 — 2 bedroom home for rent with option to buy $75 Ph PA 2 1915

MENASHA 966 7th St — Duplex, large 2 bedroom and bath up, Living room kitchen powder room down $95 PA 2 9632

MENASHA — 2 bedroom duplex, drapes stair carpeting, garage 712 9th St

MENASHA — 1 bedroom furnished home Call PA 2 4597 evenings

MUELLER ST S—3 bedroom Colonial Carpeting and drapes included $125 mo TED MODER REALTY, Ph 3-1130

The People s Market Place—Post Crescent Want Ad Columns

It's Amazing

the amount of equipment it takes to keep a young family going! And storage space was this family's problem till Multiple Listing Service found them just the place they sought.

When buying or selling real estate you'll always do better to deal with a Member of MLS.

ONLY THE FOLLOWING ARE MEMBERS OF MLS

Bytof Realty	Honkamp Realty
Dale Realty	Law Realty
DeNoble Agency	Ted Moder Realty
Joseph H. Doerfler	Wm.-H. Nolan
Fox Cities Realty	Schwarzbauer Agency
Garvey Agency	Sense Agency
Norman Hall Realty	Steinberg Agency
Hoeppner Real Estate	Strobel Agency

Carl Zuelzke Agency

For Better Buys!!! Try MLS

WARM AS TOAST
Enjoy complete comfort in this easy to heat, roomy, yet compact 2 bedroom home Automatic heat, modern kitchen and bath 2 car garage
MLS 659 $10 900

GREEN THUMB?
Suburban ranch Living room with fireplace 2 bedrooms Basement Attached garage plus MODERN GREENHOUSE FACILITIES Ideal for semi-retirement
MLS 721 $14 900

BE SURPRISED
Much more room than you would expect in this 3 bedroom north side home 21 living room 21 kitchen with built ins bath plus powder room 2 car garage
MLS 682 $16 200

BYTOF REALTY
Realtor
Office 9-1252
EVENINGS
N DeBroux . 9-1056
H Rodencal 3-0004
M Lowell 4-6755

4 Bedrooms Only $11,900
Just listed This is a good buy for the large family Good location Jefferson grade schol and Xavier High

Room To Expand
A well located 2 bedroom expandable at 1612 N McDonald Large efficient kitchen 2 car garage, semi-finished rec room Price $15 900 No reasonable offer refused MLS 329

GARVEY
Agency Realtor
Phone 4-7111
Eves 4-6744 or 3 8158

MLS 725 2 APARTMENT
A Spic and Span unit close to Downtown 2 bedrooms down oil furnace OK for investment $12 900

MLS 698 4 BEDROOM
A family size home near 3 schools Closein. Hot water heat garage 22 ft carpeted living room (fireplace) $14,500

MLS 602 HOME-OFFICE
Large 3 unit property 46x21 ground level room for offices or store, plus large 4 room upper apartment plus 6 room living quarters Closein $21,900

HONKAMP
REALTY REALTORS
310 N Oneida St
Phone 9-1228—Eves 4-2433
Lyman B Clark Ph 3-4980
Al Petrie Ph. 3-5855

"Outstanding Homes"
Northwest area near Lincoln School, Junior and Senior High 3 bedroom or use as 2 and den Huge 25 carpeted living room Attached panelled breezeway and 2 car garage
MLS C6 $21 500

We Need Homes!!! Priced at $10 000 to $20,000 2, 3 and 4 bedrooms in all locations Call us now!!!

Northside Colonial
4 bedrooms and family room, huge living room with natural fireplace formal dining room 1½ baths closets and storage galore MLS C5 $25,900
Dial Office 4-5749
EVENINGS
Millie Quella 3-6795
Leigh Hill . 4-7418
Chet De Noble 4-5389
Joe De Noble .. 3-1133

DE NOBLE
AGENCY REALTORS
514 E Wis Ave, Appleton

4 BEDROOMS
MLS 509 N Superior Beautiful new kitchen Gas heat and hot water 2 car garage Move right in for $10 900

PIERCE PARK AREA
MLS 657 S Mueller Very nice 3 bedroom Colonial New oak kitchen Sun room. Oil heat and hot water Garage Close to Jefferson School $16 800

MADISON JR HIGH
MLS 638 Neat 1½ story 3 bedroom Stove, refrigerator All street improvements Full basement garage Only $11,900

TED MODER
128 N Durkee St. 3-1130
George Connell 4-3473
Lou Dorn .. 4-8156
Ted Moder 4-5465

NEW 3 bedroom ranch Stone front Roomy Paved street Attractive inside and out Northside $16 900 G-100

COZY 3 room home with basement and garage Convenient W Side location Only $6 950 MLS 662

W SUMMER ST Just off Richmond 3 bedroom bungalow Practically new furnace and carpeting Clean, good condition $12,200 MLS 663

CARL
ZUELZKE
118 S Appleton Ph. 9-1166
Don Zuelzke 3-1372
Carl Zuelzke 3-2298

$11 000 — Three bedroom home priced to sell and it can be purchased with a down payment of $350 on FHA MLS 671

$12 500 — Three bedroom ranch with fireplace Can be purchased on a $400 down payment MLS 419

$12 900 — Two bedroom bungalow Excellent condition Only 4 blocks to St Pius Stove and refrigerator are included MLS 616

NORMAN W.
HALL
Norman Hall F Gutreuter
REALTORS INSURERS
825 W Wis Ave 4-1497
Janet VanAsten 4-0376
G O Benson 4-4621
John Gericke 3-2058

WANT TO SELL???
Then List Where the Action Is!!
Yes we can sell your 2 3 or 4 bedroom home promptly and efficiently Call us for FAST ACTION — NOW

STROBEL
AGENCY REALTOR
Office 4-3000
Strobel 3-9226 Stark 4-4126

4 Bedroom Ranch
This excellent, well located attractive home also has a cheery family room living room kitchen and dining area reflect good taste Full basement has everything
Address 2217 N McDonald

HOEPPNER
Real Estate Realtors
Office Anytime 4-9193
Thorson 2-3989
Bill Nolan 3-2589

Boss Said Move!
and its your GAIN! Early American Decor! Formal Dining Room Compliments this 3 Bedroom Ranch 2 Car Garage
MLS 715 $18 950
ONLY $22 900 For This Brick 3 Bedroom Ranch with Family Room and 2 Car Attached Garage Palisades MLS 681

STEINBERG
Agency 3-2393 Realtors
Dobbie Robertson 3-5780

MLS 690 — Clean 4 bedroom home on North side 1½ baths 22x22 garage Close to St Pius and Erb Park

MLS 554 — Four bedroom home close to Senior high school and Lincoln grade school. Immediate possession Terms available

DALE REALTY
Ph. 3-6717 Anytime
Arros 2-2410
Dale 3-0205

NEENAH
MLS 623 Center Street 3 bedroom 2 story home with all good size rooms New furnace 2 car garage full basement
$1 000 down $9 900

MOBILE HOME TRADE!
MLS 709 Kimberly Owner will consider good mobile home in trade as part payment for this 3 bedroom 1½ story home 1 bedroom & bath down 12 x 18 modern kitchen, 66 x 330 suburban lot attached garage $11 800

call
LAW REALTY
John Law, Realtor 3-8777

ALL OFFERS CONSIDERED
MLS 666 — Gregor Ct, Town of Menasha 3 bedrooms, 73 x 110 lot Low taxes $13 900
MLS 610 — Water St Menasha 5 bedrooms formerly 2 apartment unit $9 750
MLS 735 — Gruenwald Ave Neenah 2 bedrooms garage $4 900

FOX CITIES
Realty 5-2052 Realtors
Steve Diloreto eves 4-6493

4 BEDROOM CAPE COD
with 8 city lots 3520 N Meade Investment opportunity Country living in the city Space, trees, privacy D-1

Joseph H
DOERFLER
REALTOR 3-4979
Jerry Rath 3-3554

ALL BRICK
3 big bedrooms — oak kitchen with built-ins — carpeting Rec room Hot water heat Garage Northwest. MLS 571 $23 500

COUNTRY AIRE
5 "big' rooms— breezeway—2 car garage 5 year old ranch 90 x204' lot N Morrison MLS 737 $15 500

SENSE AGENCY
4-5714 4-1250 3-6546

JUST LISTED
VERY CLEAN 2 Bedroom home Rec Room in basement Garage, Good All Improved Lot. Perma-Stone Exterior Enclosed Porch, MLS 744 Priced at $9 800

SCHWARZBAUER
Agency — REALTOR
Office RE 3-7389
Midge Sensenbrenner 4-2367

NewspaperARCHIVE®
NewspaperARCHIVE®

REAL ESTATE—RENT

HOUSES FOR RENT 60

NEENAH—New 3 bedroom, large kitchen and living room. Lease $95. Call 2-0125.

NEENAH—(west of) 2 bedroom duplex; basement; garage. Redecorated. $85. RE 4-6030.

NEENAH—Rickers Bay. All modern 2 bedroom home. Call PA 2-5469 or PA 2-2767.

NEENAH — 704 Harrison 2 bedroom home. $85 a month. PA 2-3784.

NEENAH — 3 bedrooms, (ideal for children) $70 a month. Call 2-5711.

PROSPECT AVE W.—3 bedroom duplex. Inq. 742 W. Prospect or Ph. RE 4-3391.

RAMLEN COURT, 118 — Modern 4 bedroom home, 2 baths $150 RE 4-8348

WISCONSIN AVE WEST. Small Attractive Furnished 3 room home Ph 4-3757

XAVIER AREA, 2025 W Charles St —3 bedroom ranch; carpeted, garage. Excellent location. $135 monthly. GARVEY AGENCY RE 4-7111, or RE 4-6744.

BUSINESS PROPERTY 63

APPLETON ST, N.—Paneled offices or shop space, 150 to 2000 sq. ft. Reasonable RE 4-9501.

HIGHWAY 41 — (west of Appleton) BUILDING, 30'x140' for rent. Complete with several offices. Lots of parking and storage area. Immediate occupancy. Phone RE 3-6870.

OFFICE SPACE—Modern, functionally efficient for manufacturers agents or district representatives. Secretarial service provided. Ample parking Call Mr. Bevers, RE 9 3161 Eves or weekends RE 4 1155

OFFICE SPACE—½ block from College Ave. CARL ZUELZKE Realtor Ph 9-1166 Eves 3-2298

RICHMOND ST, N.
Store or Office for Rent
Phone RE 4-7605

STORES AND OFFICES—New, ultra modern Central heating, air conditioned. Now ready for occupancy Doty Plaza, 120 E Wisconsin Ave., Neenah RE 3-5706

STORE BUILDING—For rent, in downtown Neenah. CHARRON REALTY, 2-0651

WAREHOUSE — N Union 5,000 sq. ft., truck height, railroad siding, heating facilities. Manufacturing or warehousing, all or partially RE 3-5706

WAREHOUSE SPACE — 115 N Douglas. 1100 sq. ft H. P. Meiers. Ph 3-9317

WAREHOUSE FOR RENT, 2000 sq ft — New. Heated. 10x10 door Ph RE 4-3571

REAL ESTATE—SALE

HOUSES FOR SALE 66

ACT NOW!

Price slashed. Owner is moving. Must sell this 4 bedroom ranch in Xavier School area. Living room with natural fireplace, formal dining room 1½ baths, den, attached garage. Asking $23,900. All offers considered

RIVER PROPERTIES

Your choice of 2 lots, and/or 2 bedroom home Pick your own combination Will assist in financing.
For appointment
Call RE 9-1234 or 9-1225

Alicia-Pierce Park Area

A 2 story 3 bedroom home that features:

* School convenience to Jefferson and Xavier
* Shady backyard for Barbecue or play
* Immediate Occupancy
* Clean Large Living room, dining room, sun room, garage, full basement
* Only $15,500

WHITMAN

AGENCY REALTOR
Irving ZUELKE Bldg., 10th Floor
PHONE 9-1206
Joe Ball 6-5005
Bob Neller 4-2475
Jim Whitman 9-1206

APPLETON PROPERTY

Bought — Sold — Exchanged
GEO LANGE Agency
106 N. Oneida St Ph. RE 3-4949

APPLETON South Side
Small 3 bedrooms $7,000
KIMBERLY Outskirts
3 bedrooms, full basement, dining room, new oil furnace, 2 car garage, huge lot $10,500
STIEBS-JOHNSON
Real Estate Brokers 9-3015

A 4 BEDROOM RANCH

1515 E. Pershing. 1 year old. Ph RE 4-7962.

BRAND NEW LISTING!!!

APPLETON:
DIRECTLY ACROSS FROM HOOVER PARK
4 bedroom 1½ year old, ideal family home Full poured basement. Plastered walls Large living room with drapes, spacious dining area. Built-in stove in well arranged kitchen Closets galore 72' X 150' lot.

1618 SOUTH WILKIE ST.
Deluxe 3 bedroom ranch, large newly carpeted living room, spacious kitchen, recreation basement Drapes included 1½ car garage. Near schools and shopping center. PRICED RIGHT.

TOWN OF MENASHA
426 GORDON ST. Near Lake Butte des Morts. Low Taxes! Well constructed 2 bedroom home; with poured basement, plastered walls Beautiful landscaped lot with shrubs. Carpeting and drapes

TOWN OF HARRISON
Outskirts of Appleton and Menasha! Low, Low taxes Less than 1 yr old 3 bedroom ranch; large paneled living room, spacious kitchen, 2 car garage

KAUKAUNA
Well kept 1½ story home near Riverside Park. Newly redecorated, carpeting and drapes, lots of closets. FANTASTIC BUY!!!

NEENAH
12 years old; nice 3 bedroom ranch with fireplace; carpeting. Paneled dining room. Large lot. Near schools LOW DOWN PAYMENT.

KIMBERLY-404 HARRIETT ST
New 3 bedroom ranch with large living room, tiled entrance, 1½ baths, brick trim, IXL prefinished cabinets; oak floors, oak trim.

LITTLE CHUTE
DEPOT STREET
Home ownership with income from tenant on this older 2 apartment home 2 bedrooms in each apartment. Can be purchased on land contract for only $7,500

TAFT STREET
Nice, neat, 3 bedroom ranch with brick front Double garage, large lot PRICED RIGHT AT ONLY $14,500

Russ Lesperance

REAL ESTATE CORP.
Wisconsin's Ace Of Trades
133 E. Wisconsin Ave.
Office 9-1291
Marie 4-4027
Bob 9-1585
Jim 3-2620

BRICK RANCH

Northwest area, 3 bedrooms, plus paneled family room with fireplace, kitchen with built-ins, 10'x15' dining area, bath plus 2 powder rooms ceramic tiled, large living room, carpeting and draperies, finished basement, attached double garage. RE 3-8229

REAL ESTATE—SALE

HOUSES FOR SALE 66

AVAILABLE NOW

Comfortable 8 room older home 3 bedrooms and garage. Good location Open for inspection. Only $11,500 RE 4-2906

BUY OR RENT With option to buy Country ranch home, quite new

LINCOLN SCHOOL 1½ Story Immediate occupancy. $700 down; balance like rent
LEONARD WIESE REALTY
9-1128 Anytime or Golden 3-8681

BY OWNER $11,500

2 bedroom and den Carpeting and drapes Garage 1519 W. 6th, RE 4-7962

COMBINED LOCKS — 3 bedroom ranch oil heat, attached garage Inq 612 Park St

COUNTRY LIVING

¼ mile N of Little Chute 1½ story 2 baths, utility room Many extras ST 8-1085 after 5 p m

CUTE HOME

Beautiful wooded lot, 2 bedrooms, built-in oven, surface burner, nicely decorated $8,000

$4900

Small 2 bedroom home, basement, gas furnace, near public and parochial schools

$8500

5 room home, basement, oil heat, west side.

$11,000

Near Pierce Park, neat 5 room home, garage, cement drive

HOME ¾ ACRE

3 bedroom ranch 8 yrs old, between Appleton and Little Chute $14,900

LONG, WIECKERT & KAREL

Eve Ruth Larson, RE 3-8550
1011 W. College Ave Ph RE 4-1447

DAVE LOCY

Broker & Builder Ph. ST 8-2555

DON RADTKE, Realtor

Phone RE 9-1322

EXECUTIVE HOME

You cannot duplicate this lovely home and park location $22,500. For details call RE 4-1137.

EXPANDABLE HOME

2 bedrooms down—room to finish 3 bedrooms up Yes complete this home on N Drew St Your initial cost. $11,700 We will assist in financing Monthly payments about $65 after down payment

1½ Story Cape Cod

Newly painted, formal dining. 1½ baths full basement, Garage All oak trim, floors, Original owner Near Edison School This includes excellent carpeting, drapes. for only $15 300

!!! WOW !!!

1456 sq ft BIG 3 BEDROOM RANCH 2 car garage Very clean Reduced from $22,500 to $19 900 Owner's leaving town. Home is partial brick Full basement One block to Appleton High School

MANY OTHER GOOD BUYS

ROLLIE WINTER

9-1412 AGENCY 9-1412
RUTH BOHL 4-1659
BOB SCHUSTER 3-5989
HERDIS McCRARY 4-3338
ROLLIE WINTER 3-0742

FOR REAL ESTATE Buys Call CLINTONVILLE SALES CORP Clintonville, Wis.

FOR SALE OR TRADE—DeLuxe 2 apartment only 2 yrs. old with 3 bedrooms and bath up, living room with dining "L", kitchen and powder room down Lots of closets Complete with dishwasher. disposal; built-in stove; ceramic tile in bath and powder room Garage and concrete drive.

INVESTMENT PROPERTY — 5 Memorial Drive Well kept 2 apartment home Interior has been remodeled over the last few years 2 car garage, concrete drive Only $14,900

W PARKWAY BLVD.—Better than New! 3 bedroom ranch home with deluxe family room in basement T le bath with vanity, extra large kitchen. 2 car garage. Priced at only $21,900 We arrange financing.

LEON G. FISCHER
General Contractor
Phone RE 3-6870

HIAWATHA HEIGHTS

(3 miles east of Winneconne) New, modern 3 bedroom home, on a large wooded lot. Will sell on land contract to reliable party

JAMES P COUGHLIN. Agent

Winneconne, Wis.
Phone: 582-4420

HOME with 1 ACRE

3 bedrooms. Little Chute $14,900 RE 3 4800

IDEAL LOCATION

Older 7 room home recently remodeled, new cupboards, colored bath fixtures, new oil furnace, full basement, aluminum storms and screens, attached garage Close to grade, Jr. and Sr. High Schools. Write Box A-42, Post-Crescent

KAUKAUNA

2 Apartment on W 9th st. Close to St Mary's School and Church. 2 bedrooms down. Gas furnace. 2 electric water heaters. New 2 car garage. Upper apartment furnished Good paying investment.

J. P. Kline

Kaukauna's Oldest
Real Estate Broker
203 Lawe St., Kaukauna
Phone 6-2121 Eves 6-2602

KAUKAUNA—3 bedroom, 1½ story. Good location, Aluminum siding. 501 Main Ave RO 6-3182

Appleton

Land Contract Large new 3 bedroom All oak interior Lawn $16,200

Kimberly

4 bedroom ranch. 5 years old All large rooms. $600 down $15,800

Art Santkuyl Agency

409 W. Kimberly Ave., Kimberly
Office Ph. ST 8-4264
Lyle VanderVelden ST 8-4528
Walt Rennebohm RE 3-0330
Chub DeGroot ST 8-1154

LEMBCKE REALTY

Phone RE 4-1337

Little Chute

4 bedroom brick. Gas heat. New double brick garage. Immediate possession $13,900

3 bedroom and den. Fully improved street. Close in $8,900

Kaukauna

4 bedrooms, large carpeted living room. gas heat, aluminum siding. Near St. Mary's Church and School $17,900

Town of Freedom

3 bedroom ranch. Attached garage. Carpeting, drapes, aluminum siding, hot water heat. Only $15,400

Van Hoof & Van Hoof

REAL ESTATE
Little Chute
Ph. 8-3543; Eves. 8-2149

Want Ads are Everyone's Ads

REAL ESTATE—SALE

HOUSES FOR SALE 66

MARVIN P JAEGER
Custom Home Builder
RE 4-9454

MILTON J FISCHER
REALTY
Phone RE 3-6969

NICHOLS—Brick. 3 bedrooms, full basement, furnace, garage, just redecorated, new roof $5000 5 per cent down, balance $50 per month. John Considine, Nichols 2547

NO PAYMENTS til Jan. 1, 1964

Two new 3 bedroom ranch homes available immediately with a minimum down payment and no closing costs!
416 Harriet St., Kimberly
215 Fairbrook Drive,
Glenview Park (near Springroad School)
E & R office 2-6466
Jacob 2-0214
Witt 4-9902
Churm 2-5442
Kern 3-5323

NORTH APPLETON $13,900

Two bedrooms, carpeted living room, tiled bath, kitchen, finished recreation room in basement, oil heat, and garage.

MEMORIAL DRIVE $17,500

Three bedrooms and bath up, carpeted living room, dining room and den, hot water heat, two car garage.

WISCONSIN AVENUE $15,900

Three bedrooms, 1½ story home with attached garage, carpeted living room with fireplace, new oil furnace, 137 foot lot, zoned commercial.

VANLEUR

REALTORS
637 W. Wis. Ave.
OFFICE Ph. 4-7184
Evenings Phone 3-3373

NORTHEAST SIDE

New 3 bedroom with family room and 2 car attached garage. On improved street. We arrange financing and trade. RE 3-5719 after 5 p.m.

Northside

3 bedroom home with dining room. Near St. Therese and Jackson Schools. Oil heat.
MLS C-4 ... ... $10,500

Split-Level

New 3 bedroom near Madison Jr. High. Large rec room and room for future bedrooms. 1½ baths. 2 car attached garage. Owner transferred.
MLS 704 ... ... $19,500

Xavier High!

Contemporary 3 bedroom with central air conditioning and many deluxe features. Immediate occupancy.
MLS 688 ... $21,900

Photos and complete descriptions of these and many other homes at our office.

Dial Office 4-5749
EVENINGS
Millie Quella 3-6795
Leigh Hill 4-7418
Chet DeNoble 4-5389
Joe DeNoble 3-1133

DENOBLE

AGENCY REALTORS
514 E Wisconsin Ave Appleton
Member of Multiple Listing

NORTH SIDE - $16,800

3 bedroom home with carpeted living room. Kitchen with dining area Double garage, fenced back yard.

EAST SIDE $18,700

3 bedroom ranch, carpeted living room, built-ins Divided basement Aluminum siding, double garage Large lot

JARCHOW REAL ESTATE

RE 3-8446

No Tricks Just Treats

Attention "NEWCOMERS" to Appleton who are looking for housing. Service is our business. We plan our days to your convenience. Just call and we will make the necessary arrangements to show you homes that will meet your needs and budget.

We have a large selection of homes starting at $7,900 and up. Frame, brick, aluminum siding. Ranch, Bi-level, Tri-level, Colonials with two, three or four bedrooms. We have some new homes under construction which will give you the opportunity of adding your own personal touch.

EXAMPLES:
New 3 bedroom ranch $14,900.
New 3 bedroom ranch $15,900.
New 4 bedroom Tri-level $17,900.
New 4 bedroom Colonial $18,900.

"Appletonians", our aim is to give you all the help we can in selling your home or helping you find just that "Dream Home" you have been looking for

All it takes for prompt, courteous, special consideration is a call to any one of the phone numbers listed below, or stop in our office any time.

DuChateau

REAL ESTATE REALTOR
431 E. Wis. Ave Ph RE 9-1177
John Carpenter Ph. 4-8464
Gert Pilgreen Ph. 4-0284
Don DuChateau Ph. 3-4756

REAL ESTATE—SALE

HOUSES FOR SALE 66

NORTHWEST AREA

2 Bedroom completely remodeled $9 900
3 Bedroom, Very Clean $13,800
LITTLE CHUTE 4 bedrooms, 1½ baths 2½ car garage on large lot $16 900

MUELLER REALTY

LLOYD MUELLER 4-4607
DON NYMOEN 4 8766

OLDER FOLKS

Lovely ranch duplex Move in one side and have your married family next door Or use second unit for income From owner RE 4-4482

OLDER HOME—3 bedrooms, garage Priced below $8 000 Phone RE 4 1927

H. STROBL REALTY

ONEIDA PARK

Carpeted living room and dining room Built-ins. All oak. Early occupancy

BEYER REAL ESTATE

Phone RE 4-0271

OPEN FOR INSPECTION

Daily 1 - 5 P.M.
or by Appointment
438 PAUL COURT
Combined Locks
(plus another 3 bedroom 1½ bath home)

Spacious interior, full basement, brick trim, 3 bedrooms 1½ baths

IMMEDIATE OCCUPANCY FINANCING AVAILABLE

STIEBS - JOHNSON

Real Estate Brokers 9-3015

OPEN HOUSE-Daily until 9 p m

1320 E Pershing. 3 bedroom ranch less than 1 yr old Large kitchen with built-ins, large living room; large linen closet, double closets in all bedrooms. Poured basement 2 blocks from Huntley School. Owner transferred RE 3-2634.

OUTAGAMIE ST N—Modern 3 bedroom home, carpeted living room and hallway, fireplace in family room, paneled basement, breezeway, 2 car garage Well landscaped lot, close to schools and park Buy direct from owner, must sacrifice. RE 9-2540

PAULINE ST E — Small house $5,500 $200 down. H P MEIERS, Ph. 3-9317

PRICED TO SELL

109 Madison, Menasha	6,900
5 acre Orchard near Neenah	7,500
416 Nassau, Menasha	9,500
1519 E Henry, Appleton	11,900
Hiway 45 & "BB", farmhouse	12 100
221 Webster, Neenah 2 apartment	12,900
1714 N. Elinor, Appleton	13,900
225 Schafer, Appleton	14 300
412 Harriet, Kimberly	14,975
334 Naymut, Menasha (Mansion converted to 3 apt)	15,900
263 Fairbrook Drive, Glenview Park	16,900
872 Roosevelt, Menasha	19,900
717 Carver Lane, Menasha	21,900
1750 N Union, Appleton	23,000
Commercial building, Town of Menasha	23,000
Hiway 45, 9 acre ranch	24,500
416 Cambridge Ct., Neenah.	Reduced
433 S Commercial, Neenah offices, apartment	35,000
112 Andrew, Neenah 4 apartment	43,000

E & R office 2-6466

Kern 3-5323
Jacob 2-0214
Witt 4-9902
Churm 2-5442

PRICED TO SELL

3 bedroom home. Ph. RE 3-5732

ROY J. GRIESBACH

Custom Builder, Real Estate 3-9141

SAVE MONEY

Buy this comfortable 4 bedroom home. You will not have any space problem with your everyday living. See this home today to appreciate a money saving value 1½ car garage with screened patio included for only $16,500

HURLBUTT

9-1352—Real Estate Co —9-1352
CALL 9-1352 Days or Eve.
REAL PERSONALIZED SERVICE

SMALL DOWN PAYMENT REQUIRED

Trade or sell; 2 bedrooms, full basement

TILLMAN AGENCY

Days 3-6765
Eves Pete Bartman 4-4067

SOLID COMFORT

MLS No. 733 Palisades
All brick modern ranch home and 2 car attached garage 3 bedrooms, 1½ baths, 19 X 25 living room with a beautiful stone fireplace Hot water heating, built-in range, 40 ft screened porch to rear of house. Located in the Town of Menasha in the center of 2 lots and screened for privacy by a tall honeysuckle hedge Call for an appointment to see this fine home today—you'll be glad you did

Call
LAW REALTY

John Law, Realtor 3-8777

TRADE

Your house trailer or lot for this 2 apartment. Close to downtown Just redecorated. RE 3-5719 after 5 p m

VAN'S REALTY

& Const Co
304 W Wisconsin Ave
Phone 4-8932 or 4-8331 Anytime
Eves: 4-8331, 9-4079

WANTED

A buyer for a quality new home (3 bedrooms) which has many outstanding features.

VICTOR
TIMM
AGENCY
Builder-Broker RE 4-9369

We Buy, Sell & Trade

H. G. Meiers Realty & Max Bloch, Co-Brokers
Office 3-2602 Eve: 3-4730
1713 S. Oneida Appleton

WE'LL TRADE

This brand new 2 family home for another home, lots, or farm. Each unit has 2 bedrooms. Phone RE 3-1052.

WHY PAY RENT

when you can buy this 6 year old 4 bedroom home with 1½ baths, extra large kitchen, semi-finished basement for only $500 down. Sacred Heart area. $18,500

CJM REALTY

RAY MONTEITH CHET MEIERS
3-9348 3-8901

REAL ESTATE—SALE

HOUSES FOR SALE 66

TAFT AVE E 201 — Small 1½ bedroom home garage $6,800 RE 4-0523

3 bedroom home $16,900
WM J KONRAD. JR
Real Estate, Insurance, Loans
123 S Appleton Phone 3-2112

4 BEDROOMS

FOR $500 DOWN THIS CAN be your home (If you're renting - quit it!) Divided basement - Gas furnace 2 car garage Near Columbus and Zion Schools $80 per month Only $9,900 MLS 707

SENSE AGENCY

4-5714 4-1250

$9,900

Five room and bath bungalow close to St Mary's and downtown Ideal for retired couple

$11,000

Two bedroom home in excellent condition New gas furnace Garage

$16,900

Three bedroom ranch home in Kimberly Carpeted living room Aluminum siding Garage

Carroll & Carroll

REALTORS
121 N Appleton Street
Office 4-4529
Evenings
A Manier 3 2129 J Rowe 4 5625

$11,300

County Trunk A modern 3 bedroom home, full basement attached single garage Aluminum siding, own well RE 3 6092

HOME BLDG OFFERS 67

ARE YOU WONDERING

how much your home plan will cost to build? For a Prompt, Firm Price, Contact,
STERLING CONSTRUCTION INC.
Ph 3-6618 or 3-0668

CUSTOM HOME BUILDING
MARTINSON REALTY
Ph 2 9560
Down payments as low as $200

CUSTOM HOME BUILDING
A WACHTENDONK
Phone RE 4-7332

DARRELL HOLCOMB REALTY

Phone RE 4-2108

MENASHA IBC BUILDER
Home Specialists
Ph RE 9-2888 eves or Sundays

NEW HOME CONSTRUCTION
TEMBELIS REALTY
115 E. Wisconsin Ave. 2-0039

PRESTIGE BUILDERS, INC
CUSTOM HOMES
104 N Commercial, Neenah 5-4564

QUALITY BUILT HOMES!!
A C SEIDLER
Phone RE 4-3994

RENT NO MORE!

Let me plan and price a new home with as little as $100 down, payments as low as rent
W. O. SMITH CONSTRUCTION CO
PA 5-4656

SORENSEN BROS
DESIGNER & BUILDERS
NEENAH 5-2586 or 5-4018

Watch For NEW MODEL HOMES

NEENAH HOME BLDR's. PA 5-5348

TWIN CITY HOUSES 68

APARTMENT HOUSE

New 2 family, consisting of 4 rooms (2 bedrooms) in each. Equipped with all new furniture Good, dry, separate basements and utilities. On Marathon Ave., Neenah.

OLIVE ST NEENAH

Modern 4 bedroom, 2 story 3 bedrooms up, 1 down Living room, dining room, kitchen and family room Full basement, gas heat and gas hot water Large lot, 2 car garage. In perfect condition $13,500

Shown By Appointment Only

E. J. McMurchie

REALTORS
223 Spruce St, Neenah
Phone 2-7221
No house numbers given over phone.

A WONDERFUL FAMILY-ROOM

paneled in "pecky cypress" with a fireplace and a separate "Bar B-Q" invite you to enjoy yourself in this charming 3 bedroom, 2 story Colonial home, in Neenah The carpeted living room and formal dining room add the finishing touch of living at its best. Immediate occupancy, priced to sell at $23,750

LOUIS H.
HAASE AGENCY

"Home of Quality Homes"
211 N Commercial, Neenah
REALTORS — PA 2-7381
Bob Hanley 2-0437
Tony Winter 2-0066
Louis H Haase 2-0918

"BRICK"

1½ story Big carpeted living room, fireplace, FORMAL dining, cheerful kitchen, rear "BONUS" room, open stairway to 2nd floor 2 big bedrooms, SUN deck, bath up. Divided basement, wooded lot, garage Broker will help finance $15 800

R J MAYER, Broker 2-0727

Rita Schueler PA 5-1187
Dick Hester PA 2-0270

YOUR BEST BET—A Want Ad

TWO BEDROOM BUNGALOW $9500
416 NASSAU ST., MENASHA
$300 total down
$73 total monthly
Call E & R 2-6466 or 3-5323

REAL ESTATE—SALE

TWIN CITY HOUSES 68

CHARM & TREES

is the best description for this 3 bedroom home on Plummer Ct A convenient kitchen dining room large living room, carpeting, natural fireplace, bookshelf, 1½ baths large foyer enclosed patio, attached garage Lot size 90' X 127' At $22 500 we know of nothing comparable in comfort, appearance and location

BROKERS
Gordon Blank 2 3220
Les Patton 2-370
F J Hauser 2 2421

SALES REPRESENTATIVES
C Krautkramer 2 4142
Edna Loomans 2-8229

TOWN & COUNTRY

REALTORS
PA 2 2821 or PA 5-4545
CALL US FOR
FLORIDA PROPERTY

CHARRON REALTY

(2) 2 bedroom apartments, full basement 2 car Fieldcrest Drive, Neenah $18,900

4 bedroom, 1½ story, 1½ car 145 King, Neenah $11,500

4 bedroom, 2 story, 2 car 117 Harrison, Neenah $12,500

3 bedroom ranch, 2 car 965 9th Menasha $19 500

3 bedroom ranch, garage fireplace 101 Law, Neenah $17,500

2 bedroom ranch near Banta's Midway Fireplace, new carpeting attached garage 1417 Racine Rd, Menasha $12,700

2 bedroom bungalow at 401 5th St Neenah $8,500

3 bedroom ranch, all brick 2 car attached garage on Little Lake Butte des Morts at 636 Lakecrest Drive $27,500
PHONE 2-0651 or 4-4990

Converted Mansion to 3 Apartments

334 Naymut, Menasha
Exellent neighborhood, aluminum siding 3 fireplaces hot water heat, impressive open circular stairway entry Barn garage Many possibilities $15,900

E & R 2-6466

ECONOMY MINDED?

Then this is it! 5 rooms, full bath, basement, modern oil heat, maintenance-free aluminum siding, garage and a great big 75 X 125' city lot Near St Gabriel's & Taft Schools Price — just right! Only $7500

FREDRICK-TANGUAY

REALTORS
208 W Wisconsin Ave, Neenah
Phone PA 5-4513
Eves Earl Tanguay 2-6756
Norm Fredrick 2 5132

IF

YOU are paying $78 a month rent then you can own this well-kept 2 bedroom home with carpeting thruout 1½ car garage and extra large homestead site 50' X 400' for only $350 down Close to Taft School

BUTTE PLAT—within walking distance of K-C office Low tax area 3 bedrooms, extra large living room with stone fireplace. kitchen with built-ins. ½ car garage with patio

L LOEHNING

REALTY PA 5-4806 REALTOR
4-9429 3 2479 4 8751 3-5315

IMAGINE

$12,000—Sales Price
$400—Down Money
$68 95—Monthly Payment

Easy payment plan for this well constructed 3 bedroom home Also included is an immense carpeted living room, modern kitchen, den, full basement and there is a garage too Excellent condition Call soon - before your friends do

SOMMER AGENCY PA 5-4853

REALTORS
Eves Dave Sommer 5-4478
or Loran Hurley 2-7861

INSPECT A WINNER

FEATURING: 3 spacious bed rooms *Huge Kitchen and dinette *Large living room *Tiled entrance *1½ baths *Brick front *RCA range and refrigerator *City lot with sewer and water.

Located south on Commercial St, to Stanley St in Southview subdivision just south of radio station WNAM

Low Down Payment
No Closing Cost
OPEN NIGHTS 6.30 to 9
SAT & SUN 1-6

Russ Lesperance

REAL ESTATE CORP
"Wisconsin's Ace Of Trades"
Exclusive Agents for
FOX VALLEY BUILDERS
133 E Wisconsin Ave.
RE 9-1291
RE 9-1585 PA 2-3752

IF THE HOME YOU WANT to buy is not listed in these Want Ads today try placing a wanted to buy ad of your own Ph. 3-4411 reach those who can fill your needs. The Post-Crescent Want Ad Columns Phone 3-4411

REAL ESTATE—SALE

TWIN CITY HOUSES 68

JUST LISTED!

A house for every check book!

NEENAH A 3 bedroom ranch plus garage available with the financing you've been waiting for $400 down F H A or on a land contract.

APPLETON—This 3 bedroom older home is in a choice location The house has new gas furnace and hot water heater It's on a gorgeous lot Only $1100 down

PALISADES — This 3 bedroom ranch has lots of built-ins plus a large family room Located on a large lot in a quiet court The house is in A-1 condition. With $700 down the payments with taxes are less than $100 per month

TOWN OF MENASHA—3 bedroom ranch with 2 car garage and full basement Another good buy in the low tax area.

OAK ST, NEENAH—This 3 bedroom, 1½ bath home is in an ideal South Neenah location, 3 blocks from any school and not too far from shopping See it today

THE SPLIT-LEVEL you've been waiting for in the Town of Menasha A lot of house 2 full baths, family room with fireplace and 2 car garage. Only 2 years old, in excellent condition Only $2300 down, the balance like rent

See these homes now Be in by Christmas!

JESSUP REALTY

REALTORS
860 Commercial St, South Neenah
Phone PA 2-2825
Anamaye Johnson PA 2-7224
Betty Brockman PA 5-4705
Wm Brown PA 5-5464
"Jake" Weiland PA 2 4020
Gene Jessup PA 2-5825

MENASHA—612 Third St Income property 3 apartments, extra large lot Milwaukee owner needs money Write Box A-49, Post-Crescent Appleton

MENASHA—10 year old, 3 bedroom ranch near St John's. DRISCOLL REALTY, 2 5337

MENASHA—5 room home, large lot To settle estate Call PA 2 3061 for further information

Move Right In!

New 3 bedroom ranch west of Neenah All oak woodwork, hardwood floors, ceramic tiled bath, nice kitchen with dining area, full basement $16,000

HERZFELDT

REALTY NEENAH
PA 2-1383
Les Herzfeldt 2-1383
Bill Rankin 2 9017
Joyce Herzfeldt 2-1383

NEENAH—3 bedroom ranch, living room, dining room, kitchen, dinette, 2 baths, finished 'Rec' room, 2 fireplaces 2 car garage, hot water heat Call PA 2 3801

NEENAH—631 Winnebago Heights, 3 bedrooms Lot 58' x 120' Near pool and parks on lake Under $15,000 RE 4 9367.

NEENAH—near Jr. High New 4 bedroom Colonial
DON HOYMAN
Realty PA 2-0979

NEENAH—A Cozy 2 Bedroom
1 Story $8,700
Call PA 2-8720

NEW & REDUCED!

NEENAH — 4 bedrooms, formal dining room, 2 car garage $12 500

MENASHA—3 bedroom, 1½ story Extra large kitchen $15,700

INVESTMENT PROPERTY—Brick and aluminum duplex Completely furnished Separate heating units Monthly income $280

WESSENBERG

REALTY PA 2-5443 anytime

SPLIT-ROCK

3 bedroom ranch near Clovis School 7 years old Carpeting, drapes, oak woodwork thruout. You be the judge $16,900

TARGET REALTY

BROKER PA 2 8659

TOWN OF MENASHA—3 bedroom ranch and garage Built ins, carpeted living room PA 2-0377

WANT ADS ARE WANT AIDS

REAL ESTATE—SALE

TWIN CITY HOUSES 68

TEMBELIS REALTY

PA 2-0039
115 E Wisconsin Ave Neenah

TRI-CITY REAL ESTATE
Call 2 1 50 ...
E W Zimmerman Salesman
Phone PA 2 6 23

4 BEDROOM

NEENAH PECKHAM ST
2 years old 2 large bedrooms and bath up 2 with bath down Large kitchen full basement, double garage easy financing

VERSTEGEN REALTY

Courtesy Integrity Service
Phone PA 2 8185 or 5 342

5 BEDROOMS ON THE LAKE

North shore of Butte des Morts near the ... 1½ story Cape Cod with excellent traffic pattern Large living room with raised hearth fireplace 2 bathrooms and formal dining room Will help finance $2500 down William B Brown PA 5-5464

$500 Down Payment

for this new 3 bedroom ranch with oak trim plaster ceramic tile in tub area a pullman at space vanity and linen closet in bath full poured basement and Alum siding

This home can be duplicated on a lot of your choice (of equal value) for as little as $200 cash and some work credits

Call now for an appointment to inspect or for more details on how easy it is to become a home owner

MARTINSON REALTY

672 Valley Road Menasha
Ph 2 9560

LOTS FOR SALE 69

APPLETON west Hilly and wooded lots KELLER DEVELOPMENT CORP 2 2848 eves Carl DeLapp 5-2353

BEAUTIFUL COUNTRY LOTS

In Approved Plats
Wieseler Realty
Phone RE 4-7352

CHOICE LOT N E 82 x 120 $4 500
N W Just outside city $1,300
WIESE REALTY 9-1128 Anytime

ESTATE ACRES—Subdivision In DARBOY 100 ft frontage R HOOYMAN CONSTRUCTION CO ST 8 1959

LOTS—1 family, 2 family multiple family Ideal for investment. LEON G FISCHER REALTY Phone 3-6870

LOTS — Hillside View Subdivision, in DARBOY Range in sizes. KIRK & GOSZ CONSTRUCTION CO Phone RE 3-3802

NORTH GREENVILLE SUBDIVISION — ½ acre lots as low as $500 Very best lots are $940. Walking distance to Catholic church and school Sewer and water available Streets blacktopped trees planted Park for children under construction PL 7-5318

BUSINESS PROPERTY 71

MENASHA—66 68 Racine St 5 unit investment $38 000 CHARRON REALTY, 2-0651 or 4-4990

FARMS AND ACREAGE 72

Farms For Sale

57 ACRES—Seymour	$12,000
80 ACRES—Seymour	$16,000
80 ACRES—Center Valley	$23 000
90 ACRES—Seymour	$35,800
207 ACRES—Black Creek	$36,000

Call at Noon For Appointment
Ph 280 c o Phone Ans Service
A H STORMA
Seymour Realty & Auction Man
744 N Main St, Seymour, Wis
"I work as an individual broker"

FINE SELECTION OF FARMS
R A Thiel, Broker
Chilton, Wis Phone 34W

H. J. JENNERJOHN

Auctioneer and Realtor
Hortonville office SP 9-4548
Appleton Res PL 7 5570

30 Farms For Sale
HAEFS' REAL ESTATE
Phone 165 Seymour

SHORE RESORT—SALE 73

DUCK HUNTER SPECIAL

Furnished 2 bedroom cottage on one of the best duck lakes in Wisconsin. 40 minutes from Appleton. Sandy beach. Attached garage.
MLS No. 590 $6,600

BYTOF

REALTY — REALTORS
536 N. Richmond St.
Ph. 9-1252

REAL ESTATE WANTED 74

WE BUY FARMS OUTRIGHT
MANAWA SALES CO
Manawa Wis Ph 596-2521

WE NEED 2 family homes in good condition located in Appleton Strobel Agency 4-3000 or 3-7226

Want Ads are Everyone's Ads

FARMERS' MARKET

LIVESTOCK 75

BOARS—Reg Spotted Poland 40 lbs to 300 lbs
MARES RT 2 New London 752 2695

FEEDER CALVES—Herefords Angus, Holstein, 250-400 lbs, 22-28c. Arnold Ticks, PL 7-5856

SERVICEABLE BULLS, Holstein—Bulls & heifer calves. Mosshorn's ... Farm N of 41 on 47, RE 3-8201

LIVESTOCK WANTED 75A

COWS WANTED — Springers Bred heifers, also open heifers, all ages For out of state shipment. Get our prices before you sell Gerald Geenen ST 8-3242 or RE 4 3307

CRIPPLED COWS AND HORSES WANTED — For mink and dog food Highest price paid Cem Rommerskirch RE 4-9792

TOP PRICES PAID FOR COWS

SPRINGERS ALSO SPRINGING HEIFERS and bred heifers and open heifers any size. For out of state shipment
GONNERING BROTHERS
Don & Gene
Ph ST 8-3332 or RE 3-6790

FARM LOANS 78

MONEY — To loan on improved FARM PROPERTY
WM J KONRAD, Insurance Agcy.
123 S Appleton

FARM EQUIP—NEEDS 81

CORN PICKER—New dea, 2 row pull type 2 years old like new. Contact Francis Zeller Jr 2381, W G ... Rd Rt 1, Oshkosh Larsen 836 2427

HOMELITE CHAIN SAWS 4 H.P. $150 Also other models ...
TRADE INS EASY TERMS
SCHMITS SERVICE
731 N. MASON RE 3 4348

PLOWS — 2 3-4 bottom 10 ft field cultivators URBAN FERMANICH New London 7312 W

TRACTORS—Used Case DC4 with Hydraulics
Late New McCormick Model 460
VAN ZEELAND IMPLEMENT
Co Hwy 41, Kaukauna RO 6-4747

USED
Corn Pickers
GRIESBACH EQUIPMENT INC.
1134 W Wisconsin Ave Ph 3 9142

FARM MDSE WANTED 81A

HAY WANTED—All grades Timothy or Alfalfa Lawrence Dressen Rt 1, Kaukauna Phone ST 8 2146

FARM—DAIRY PROD. 83

COB CORN

PL 7 5595

CORN—Rye
By the ton or by the acre
RE 4 4742

AUCTION SERVICE 85

BUNNELL REALTY & AUCTION SERVICE—Lloyd Bunnell, Call 7694 Route 2 Shiocton

FOR YOUR AUCTION, CONTACT H G MEIERS REALTY & MAX BLOCH CO BROKERS
1713 S Oneida Appleton
Office 3 2602 Eves 3 4730

FRANK VAN VEGHEL & SON
Auctioneer Realtor
DePere, Wis Ph EDison 6-4660

GEORGE NUSKE, Real Estate
Shawano LA 6-2816
Clintonville VA 3-2113

JIM NOLAN
REAL ESTATE BROKER
Marion, Wis. Ph 4761

LEO SULLIVAN—Auctions, Realty
Reedsville 5-6201
Will buy your personal property

Coming Auctions

OCT. 29, 12 00 noon—Cheese Factory Building & Equipment of Ed Kraemer, loc 1 mile NW of Angelica on Hwy 29 then 1½ mi. N on County Trk C. Town of Angelica Sale Conducted by, Van Veghel's, Inc

OCT 30 1 00 p m—Real Estate & Cheese Factory Equipment of Landstad Dairy, Rt 1 Bonduel, Wis, loc 3 mi S of Bonduel on 47-55 at Landstad, Wis Sale Conducted by Geo E and Geo R. Nuske

NOV 1, 1 00 p m—Farm and Personal Property of Julius Ziehm, loc 1 mi N of Red Granite on County Trk E Sale Conducted by Long, Wieckert & Karel

NOV 2, 12 30 P.M—The estate of the late Adolph Fuerst 1518 S. Kernan Ave, Appleton, real estate and personal property Sale conducted by H G Meiers Realty and Max Bloch, co brokers

NOV 2, 12 30 p m—Big Feeder Sale 600 head Drees Livestock Co, loc 50 mi N of Green Bay on Hwy 41 at Peshtigo, Wisc

NOV 2, 1 00 p m—Auction Sale of Nee-Vin, Motel & Night Club, loc. 3 mi. S of Neenah on Hwy 41. Sale Conducted by Long, Wieckert & Karel

READ IN OVER 39 000 HOMES NIGHTLY, Post-Crescent Want Ads are Your Quickest and Most Economical Method of Getting Results.

NOW

you can sell your property — immediately—for CASH No delays! No red tape! (Bought for resale) Give details and price expected. Write Post-Crescent, Box A-46.

USE THIS CONVENIENT WANT-AD ORDER BLANK

To Order Your
POST-CRESCENT WANT-AD
By Mail

Publish my ad as follows:

Publish for________Days

Cash ☐ Charge ☐

Amount Enclosed (if cash)______

Starting Date______

LOCAL CASH RATES

Lines	*8 Days	5 Days	3 Days	1 Day
3	4 90	3 96	2 99	1.22
4	6 27	5 12	3 89	1 60
5	7 52	6.20	4.74	1.96
6	9 02	7.44	5.69	2.35
7	10 53	8 68	6 64	2 74
8	12 03	9 92	7.58	3.14
9	13 54	11 16	8 53	3.53
10	15.04	12 40	9.49	3 92
11	16 54	13 64	10 43	4 31
12	18.05	14 88	11 38	4 70

50c EXTRA FOR BOX NUMBER

Name________Address________

—HOW TO DETERMINE THE COST OF YOUR AD—

Count an average of 22 letters or spaces per line and refer to rate schedule above for cost. Name address and phone number, if included in ad, should be counted as words. If box number is desired, add one line to estimate of lines required.

SAVE $$$ ON THE 8-DAY PLAN*

If ad is cancelled, charge is made only for days used.

—WRITE AD BELOW—

Mail to Want-Ad Department
APPLETON POST-CRESCENT, Appleton, Wis.

NewspaperARCHIVE®
NewspaperARCHIVE®

Inside the Capitol

Reapportionment Suit Hearing Before High Court in January

BY JOHN WYNGAARD
Post-Crescent Staff Writer

MADISON — Republican majority leaders of the legislature see some encouragement for their viewpoint in the leisurely calendar for adjudication of the reapportionment lawsuit brought by Gov. Reynolds.

The state supreme court has announced it will hear the oral arguments in January.

As the Republican legislative whips, defendants in effect in the litigation, interpret that action it very likely means that no court-ordered reapportionment act could be made conveniently effective for next year's elections.

Under such reasoning, if the court set aside the reapportionment as voted by the legislature and concluded that it has the duty and the right to step in to make its own reapportionment mandate effective it would do so through the appointment of a master who would work up a recommended formula.

That would require hearings, study and a good deal of argument. Even after the report to the court was made a new schedule of hearings and study and motions and countermotions would be necessary.

Inevitably, the issue would drag into the spring season when it would be extremely difficult to impose a new election map upon the whole state and disrupt the election plans of both parties and hundreds of candidates and campaign committees.

Those Appointments

The outlook is for approval of some of Gov. Reynolds' nominees for state boards, commissions and other jobs when the state senate convenes next week.

There may be some pointed discussion of some of the governor's men on the floor, but there is no disposition to turn them down en masse.

That would give the Democrats too tempting an opportunity to charge blind partisan prejudice in the next campaign. A good bet for confirmation in his Reynolds bestowed seat on the state investment commission is Patrick J. Lucey, the Democratic organization leader, if only for the neutralizing political effect such a vote by the Republican state senate would earn.

Why should Lucey, who can probably ask for virtually what he wants from the Democratic governor, have wanted that comparatively obscure position?

One guess, and perhaps the best, is that the hard-driving businessman who has had a considerable success in Madison real estate is interested in learning more about the finance business.

Surprised at Blast

It is not generally remembered, but the state investment commission now directs one of the biggest banking businesses in the state. As the state and local retirement funds and others under its wing continue to grow, it will become an ever more important element in the Wisconsin financial community. Its members operating in collaboration with a team of professional investment specialists have an opportunity to learn that is available to most of them in no other way.

* * *

Some observers were surprised that the staff of Gov. Reynolds should have made public such angry complaints after Republican Lt. Gov. Jack B. Olson, as acting governor, decided to appoint a Republican as coroner in Republican Marinette County to succeed a Republican in that office where a Republican is likely to win the next election in any event.

The effect of their blast was to call attention, in the most conspicuous manner possible, to the fact that the governor had dropped his executive duties for two weeks to go travelling in Japan on a junket that had no readily discernible connection with his statehouse tasks and that while he was there he was quite out of touch with affairs in his state capitol.

* * *

Legislative leaders are keenly disappointed about the rejection the other day by the state department of personnel of Robert Marotz as a candidate for legislative librarian.

The former assembly speaker, trained as a lawyer, was regarded as eminently qualified by everybody concerned, including legislative Democrats. But an examining board consisting of three non-residents passed him over. The outlook now is for a request for a new examination.

* * *

The Democratic state organization is planning a major campaign effort to unhorse Rep. Schadeberg in the southern Wisconsin first congressional district. The Democratic candidate thought most likely to be nominated is Sen. Lynn Stalbaum of Racine, an experienced and capable legislator, who will probably be able to make a stronger run than most of the Democratic aspirants in the district in recent years.

The party had hoped to dissuade former Rep. Gerald Flynn of Racine, but has apparently been unable to do so.

* * *

Press releases reporting the hope of Wisconsin boosters of Gov. George Romney of Michigan for the Republican presidential nomination have infrequently made clear that the Wisconsin law contemplates the personal consent of the candidate for the filing of a slate of convention delegates under his name in the spring presidential primary election.

It is possible to file under the name of a stand-in, but the record of Wisconsin elections indicates that such stunts are scarcely ever worth the effort.

Zimmerman Working

Incontestably the most energetic year-around campaigner of Republican persuasion in Wisconsin is Secretary of State Robert C. Zimmerman who logs thousands of miles each month.

What is not generally known, however, is that his travel expenses tend to pinch his personal financial situation, earning as he does a comparatively modest salary in the state government.

Travel Allowance

His official travel allowance is negligible. His help from the Republican state committee comes relatively late in the election campaign year. Some of his friends are discussing ways and means of raising for him a campaign kitty. It would not be large. No man in Wisconsin public life is a more modest spender on the road.

State Board Awaits Briefs

Attorney Says Case Is Challenge of Service's Integrity

MADISON (AP)—The State Board of Personnel is awaiting additional briefs in a case described by its attorney as the first time in history the integrity of the Wisconsin Civil Service has been challenged.

The board conducted an eight-hour hearing into charges by Kenneth Beghin that he failed to get the job of chief state conservation warden because the competitive examination was unfair.

Beghin, a Conservation Department pilot, said that he did not get proper consideration for the position in the exam. Beghin finished fifth in the test, topped by Walter J. Zelinski of Madison, acting chief warden for the past year.

Beghin contends that the Bureau of Personnel improperly added veterans preference points to the scores of applicants and that oral examiners were "not impartial."

William Duffy, a Green Bay attorney representing the personnel board, said the case marks the first time since Wisconsin's Civil Service system was adopted in 1905 that its integrity has been challenged.

"My firm conviction is that this was strictly a routine examination," Duffy said. "There was no departure from the well laid out policies followed over the years."

Improprieties Denied

Spokesmen for the Conservation Department also denied there were any improprieties or irregularities in the Civil Service test.

Beghin has obtained a temporary court order restraining the Conservation Commission appointing a new chief warden until the outcome of the hearing. The personnel board said it will receive additional briefs before making a decision.

Industrialist Gives Eau Claire College $250,000

EAU CLAIRE (AP) — That man across the street from Eau Claire State College, industrialist Lewis E. Phillips, has given the institution a quarter of a million dollars.

Phillips, who has lived across from the college for 24 years, said he hoped he contribution would start a flow of gifts for other state colleges. A contribution of $175,000 to the University of Wisconsin was recently made by Phillips, who is chairman of the board of National Presto Industries.

Leonard Haas, president of the college, said that Phillips and his wife, Edith, had asked that the $250,000 be used to augment the furnishing of a science building now under construction on the campus.

Haas said the money would permit adding air conditioning, a planetarium, green house, observatory, museum, research laboratories and additional classrooms. The items were dropped from the original plans because of a shortage of state money.

Haas said he believed the Phillips gift was the largest cash contribution ever given a college operated by the state.

YES, Frank's is QUALITY kraut, delicious hot or cold.
SO GOOD...SO MANY WAYS!

The Law and You

Obligation Imposed by Law On Hand Extended to Help

Margaret, a 10-year old girl, was injured while walking home from school. She was attempting to cross the street at an intersection when she was struck by a car.

Margaret had crossed to the center of the street, and was waiting for traffic to clear when a truck driver stopped and motioned for her to cross in front of him. She followed his direction, but was struck by a car passing to the right of the truck.

Margaret used the truck driver for injuries she sustained.

The jury decided in favor of Margaret, and the truck driver appealed to the supreme court.

Held Liable

"All I meant to do was let her know that she could safely walk in front of my truck," said the truck driver. "I could not guarantee that all the cars on the road would stop. She is trying to make an act of common courtesy into something wrong."

Can Margaret hold the truck driver liable?

Yes, said the court. Margaret had relied upon what she considered direction from an adult. She testified that she would not otherwise have gone on until the traffic had cleared. In this case the truck driver had directed Margaret to cross without first having made sure that she could do so in safety.

Help Obligates

The law imposes an obligation upon everyone who tries to do anything, even gratuitously, for another, to exercise some degree of care and skill in the performance of what he has undertaken. One person seeing another in trouble may not be under legal obligation to help. But if he does try to help he is bound to act with reasonable caution and care, so that if his efforts are not helpful at least he will not increase the injury which he seeks to relieve.

Margaret won the case.

(Based on a recent Michigan Supreme Court decision.)

—State Bar of Wisconsin

What's New at the Conway MOTOR HOTEL Downtown Appleton ????
It's The Seasons
Appleton's Newest and Most Elegant FACILITIES for Group Meetings!
—NOW AVAILABLE BY RESERVATION—
"Watch the Decor Change With the Seasons!"

CITIZENS LOAN & INVESTMENT COMPANY
326 E. COLLEGE AVENUE
Appleton, Wisconsin

APPLETON'S HEADQUARTERS for
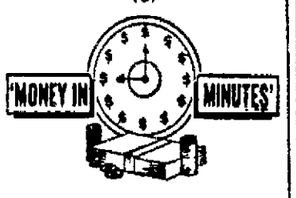

SERVING THE APPLETON AREA FOR OVER 20 YEARS

SUPER VALUES SUPER FOODS SUPER SERVICE
At Your Friendly KEENWAY Neighborhood Stores

Aunt Nellie's PINEAPPLE-GRAPEFRUIT DRINK, PINEAPPLE ORANGE, & ORANGE DRINK . . . . 46 oz. 4 for $1.00

!!! FREE !!! CHARLIE TUNA'S FOOT-BALL
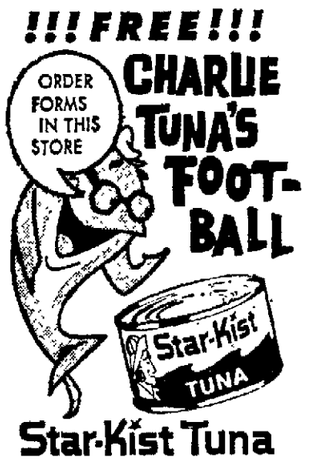

Star-Kist Tuna
STAR-KIST White SOLID TUNA 7 oz. 37c
Light CHUNK TUNA 6 oz. 31c

GREEN GIANT BRAND

French Style Cut GREEN BEANS 16 oz. 2/39c

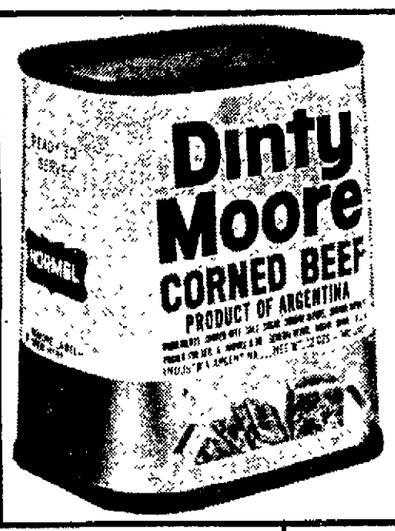

12 oz. Tin 49c

INSTANT SANKA 5 oz. 77c .8 oz. $1.17

7c Off Sale New Size SPRY . . . . 2 lb. 10 oz. Tin 69c

Wonder Wash Bleach Gal. 39c

6 oz. 81c

14½ oz. Can 7 for $1.00

White Pearl NOODLES 1 lb. Pkg. 4/$1.00

SPECIAL SALE! head for the HILLS

6-OZ. JAR 77c | 10-OZ. JAR $1.15

Flavor Kist New Butter Honey Graham . . . lb. 37c; Saltines—Triple Protected . . . lb. 29c

HEINZ KETCHUP 20 oz. 3/89c

BORDO Pitted Dates 2 lbs. 75c

LIPTON INSTANT TEA 3 oz. 85c 4½ oz. $1.29

NESTLE Eveready Cocoa 16 oz. 53c

LIPTON
Chicken Noodle with Diced Meat Soup 2 oz. 2 for 37c
Onion Soup 1⅜ oz. . . . . 2 for 35c
Tomato-Vegetable Soup—1½ oz. 2/35c
Alphabet Vegetable Soup—1½ oz. 2/37c
Beef-Noodle Soup—1¾ oz. 2/35c
C. S. Chicken Soup—2 oz. 2/35c
Pea Soup, 2 oz. 2/35c
Chicken Rice Soup, 2 oz. 2/37c
C. S. Potato Soup—3 oz. 2/35c

PUFFS FACIAL TISSUE 5 400 Ct. Boxes $1.00
White Cloud TOILET TISSUE 4 Rolls 39c

20 lb.—35c Off Sale Ken-L-Meal . . . $2.19
4 lb.—10c Off Sale Ken-L-Meal 49c

White Pearl Cut Macaroni—2 lb. 37c
White Pearl Cut Spaghetti—2 lb. 37c
White Pearl Fine Egg Noodles—16 oz. 27c
White Pearl Medium Egg Noodles—16 oz. 27c
White Pearl Wide Egg Noodles—16 oz. 27c
White Pearl Extra Wide Egg Noodles—16 oz. 27c

• NEW AND EASIER
• WRAP SANDWICHES
• STORE FOODS OR ANYTHING
25 Bags 43c

Rich's WHIPPED TOPPING . . . . . 10 oz. 39c
Stokely BAVARIAN KRAUT . . . . . 16 oz. Can 2/27c

Fresh Produce
U. S. No. 1 Idaho POTATOES 5 lb. Bag. 29c
Folger Coffee 1 lb. 71c 2 lbs. $1.25

NewspaperARCHIVE®

APPLETON POST-CRESCENT

VOL. LXV, No. 6 | 24 Pages | APPLETON-NEENAH-MENASHA, WIS., MONDAY, OCTOBER 28, 1963 | ASSOCIATED PRESS WIRE SERVICE | Price Eight Cents

2 Volunteers, Youth Dead In Rural Fire Truck Collision

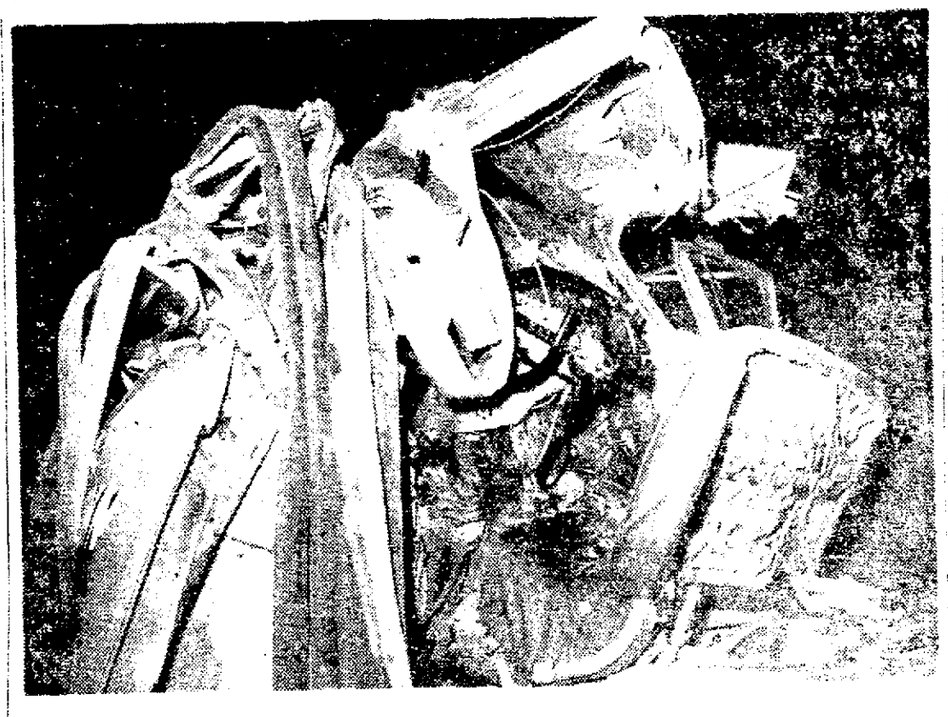

Three Occupants of the Cab of This fire tanker truck were injured fatally when the 1,350 gallon capacity tank tore loose from the truck bed and crushed the cab. The tank broke loose when the tanker collided with the rear of another fire truck. Both were responding to a grass fire near Kaukauna Sunday night. Dead are Donald Fassbender, 25, the driver, Jerome D. Van Abel, 47, and Donald V. Van Abel, 16, his son. All lived at route 3, Kaukauna. (Outagamie County Police Photo by Stanley Arnold)

Accident Near Kaukauna Kills Donald Fassbender, Jerome, Donald Van Abel

Two members of the Hollandtown Volunteer Fire Department and a 16-year-old Kaukauna High School youth riding with the firemen to a brush fire four miles south of Kaukauna Sunday were injured fatally when a 1,350 gallon water tank slammed forward into the truck cab after a collision with a second fire truck.

Dead are: Donald L. Fassbender, 25, a volunteer fireman for four years.

Jerome D. Van Abel, 47, a charter member of the fire department with 10 years service, and

Donald N. Van Abel, 16, his son, who was a pasenger on the truck driven by Fassbender. The youth was a senior at Kaukauna High School.

Coroner's Report

Outagamie County Coroner Bernard H. Kemps said Fassbender and the older Van Abel were killed almost instantly. The youth died at Kaukauna Community Hospital several hours after the accident. He never regained consciousness, Kemps said.

Sheriff Calvin Spice said today he is continuing to investigate the accident and interviewing possible witnesses to the triple tragedy. The deaths are the 21st, 22nd and 23rd in Outagamie County from highway accidents this year.

Spice said an attempt is being made to identify the driver of a car which failed to yield to the fire engine's emergency siren and red light, forcing the lead fire truck to come to a stop. When the lead truck stopped, the second truck, a 1957 Ford with a water tank mounted in the rear, slammed into the rear of the lead truck. The water tank twisted from its mountings, slid into the metal cab and crushed the three occupants, authorities theorized.

Authorities' Account

County authorities gave this account of the accident:

Three trucks from the department had been summoned to the Lawrence Madson farm, route 3, Kaukauna on Outagamie County Trunk KK at the Calumet-Outagamie County line.

Norbert Fassbender, 51, route 3, Kaukauna, the fire department chief, was driving the lead truck. His son, Donald, was following in the tank truck about one-half mile behind.

Upon arriving at the Madson farm, Chief Fassbender was forced to stop his truck before turning left into the Madson

Turn to Page 7, Col. 1

High Court Takes Over Jurisdiction In Appointees Suit

Opening Arguments in Fight Scheduled to Begin Dec. 2

MADISON (AP) — The Wisconsin Supreme Court decided today to hear a suit that is expected to resolve a long dispute over the governor's appointive power.

In a brief statement, the high court set deadlines for filing briefs and said opening arguments would begin Dec. 2.

The court's decision to take original jurisdiction in the case, brought by Atty. Gen. George Thompson, enhanced the possibility of an expedited ruling in the heated political fight over appointments.

Thompson selected 17 claimants to appointive office and brought the suit in their names. But the true adversaries in the dispute are Democratic Gov. John W. Reynolds and the Republican controlled Legislature.

In addition to accepting Thompson's petition, the court also allowed Conservation Commissioner Charles F. Smith Sr. of Wausau to intervene as defendant. Smith's term expired July 27 and the governor has named Martin Hanson of Mellen to succeed him.

Governor's Request Rejected

A similar intervention request from the governo was rejected, however. Leonard Schmitt, a Merrill attorney representing Reynold's appointees, had asked the court to allow the governor to enter the case as an individual.

The court's rejection of Reynolds' request upheld an argument brought last week by Roy Tulane, an assistant attorney general. Tulane said the governor's intervention would raise new issues in an already complicated case and that Reynolds was not a "necessary or proper party" to the suit.

The 17 claimants selected by the attorney general are appointees named while the Senate was not in session to fill existing vacancies. Tulane argues they are valid appointments but that the governor has no authority to oust an incumbent office-holder unless the replacement obtains Senate confirmation.

Schmitt argues that an appointee can serve until he is specifically rejected by the Senate.

Plainfield Lake Yardstick for State's Drought

Farm Production, Flow of Rivers Reduced Sharply

MILWAUKEE (AP) — Little Plainfield Lake in Waushara County has become an accurate yardstick in measuring the Wisconsin drought, which began in some southeast and south central counties as just another dry spell 19 months ago.

The drought, which has become especially noticeable in the last month, has reduced farm production, cut the flow of some economically important rivers and lowered many lakes, raising the chance of a severe winter fish kill.

Vital Rains Lacking

Conditions are worse in some scattered areas than records indicate, according to two men who have been keeping charts.

State Climatologist Marvin W. Burley said, "Statewide rains that normally occur in the growing season have generally been missing. Most summer rain fell in light local showers, only a few of them heavy."

Prof. O. J. Attoe, head of the soil department in the college of agriculture at the University of Wisconsin, said the state was going into the winter in worse shape than a year ago and needed seeping rains and heavy snow to restore soil moisture.

Lake Far Below Normal

Michael Primissing, the Conservation Department's fish manager from Wautoma, told the story of Plainfield Lake, at its prime a 46 acre body of water 12½ feet at the deepest point.

The first in the series of dry spells hit the state in 1958, and by the following year Plainfield Lake fell to 2½ feet. It recovered slowly, reaching a depth of 6 feet last year. But at the last measurement, the lake was down to four feet.

Primissing said that the nine lakes in his area were down from 10.5 inches to 22.7 inches from a year ago.

On the farm, authorities said that corn and other crops have failed to reach maximum growth in a number of areas and yields have been below par. In the woodlands, as much as 50 per cent of the spring plantings have died.

Naturalization Law's Validity Will be Tested

U. S. Supreme Court Agrees to Consider Its Constitutionality

WASHINGTON (AP) — The Supreme Court agreed today to rule on constitutionality of a section of the Immigration and Naturalization Law that strips naturalized Americans of citizenship if they return to their country of origin and remain three years.

The ruling was asked by Mrs. Angelika L. Schneider, who was born in Bavaria, Germany, in 1934. In 1950 she became a naturalized American and four years later she was graduated from Smith College with a bachelor of arts degree.

Upheld in Lower Court

In 1956 she returned to Germany to marry Dieter Schneider, a lawyer in Cologne. Three years later the American Consulate in Dusseldorf asked her to surrender her naturalization certificate. She did so under protest, then had attorneys begin action in lower federal courts.

Mrs. Schneider contended the nationality law section violates the Constitution by imposing cruel and unusual punishment. A special three-judge district court here ruled against her by vote of 2-1. The majority said the challenged section represented a constitutional exercise by Congress of its power to regulate foreign affairs.

Today's Supreme Court session was brief, and was unusual in that only six justices were on the bench. By court rules, six is a quorum.

3 Justices Absent

Justices Tom Clark and William O. Douglas were reported to be out of town. Aides said Justice William J. Brennan Jr., the other absent member, had been delayed down town on a personal matter.

The court's actions for the day consisted of issuing a number of orders.

One refused a review of lower court orders that the Mobile County, Ala., Board of School Commissioners begin desegregating classes this past September.

Another granted a review to John Coleman, a Negro sentenced to execution in Alabama, whose appeal asserted that there has been systematic exclusion of Negroes from grand and trial juries in Greene County, Ala. Coleman was convicted of killing a white mechanic in a robbery.

Tom Connally, Former Texas Senator, Dies

Foreign Relations Committee Head in World War II Era

WASHINGTON (AP) — Former Sen. Tom Connally, D-Tex., died at his home today of pneumonia. He was 86.

Connally

Connally died shortly after midnight.

A former chairman of the Senate Foreign Relations Committee, Connally had lived in Washington since his retirement from the Senate in 1953.

Connally had been ill for some years. His wife was with him when he died.

The Texan was chairman of the Foreign Relations Committee during and after World War II.

Many Senate press gallery visitors regarded him as the senator who looked most like a senator. A frock-coated politician of the old school, he was famed as a rough and tumble debater during his 36-year congressional career, 24 in the Senate and 12 in the House.

Connally was elected to the Senate in 1928 after 12 years service in the House interrupted by World War I. He resigned from Congress to become a captain in the 22nd Infantry Brigade of the 11th Division. Shortly before the outfit sailed for France, he becam ell andn e-v France, he became ill and never got overseas.

Previously he had joined the Army as an enlisted man during the Spanish-American War but never got to Cuba.

Held Mayor Post

Connally became chairman of the Foreign Relations Committee in 1941, four months before Japan's attack on Pearl Harbor.

He devoted much of his time to promoting President Franklin D. Roosevelt's dream of a world organization to keep the peace.

He went to the San Francisco conference which in 1945 framed the United Nations Charter and helped to obtain

Turn to Page 7, Col. 1

Kennedy Says Goldwater Race Like His Own in 1960

Arizona Senator Won't Run In Wisconsin if Byrnes Does

BY JACK BELL

WASHINGTON (AP)—President Kennedy reportedly sees a parallel between Sen. Barry Goldwater's political situation today and his own four years ago.

Kennedy has told recent White House visitors he thinks Goldwater is in about the same position with regard to the Republican nomination as he himself was in relation to the 1960 Democratic nomination before the presidential primaries.

The President was said to have compared the opposition he faced then in Sen. Hubert H. Humphrey, D-Minn., with that Goldwater confronts today in New York Gov. Nelson A. Rockefeller.

Kennedy's Analysis

The President's analysis was that Humphrey had no real chance to get the nomination, but was in a position to kill off Kennedy's chances if he could win some important primaries. Similarly, he was quoted as saying Rockefeller could damage Goldwater greatly.

Asked about these reports, Goldwater reminded that he is not an announced candidate, as Kennedy was in 1960. But the Arizonan said he had no particular reason to quarrel with Kennedy's purported analysis.

"I have never discounted Gov. Rockefeller as a possible opponent," Goldwater said. "I think he will give a good account of himself if he enters the primaries."

Humphrey said in a separate interview he agrees with the

Turn to Page 7, Col. 2

75 Trapped In 2 Cages of Mine Shaft

JOHANNESBURG, South Africa (AP) Seventy-five miners, including 10 whites, were trapped today in two cages which crashed in the shaft of a gold mine near Carletonville, 60 miles southwest of Johannesburg.

A mining company spokesman said one cage with 50 Africans and 5 whites was trapped 1,000 feet below the surface, and the second with 15 Africans and 5 whites 5,000 feet below ground.

The accident resulted from an overwind in the shaft cage winding mechanism at the Western Deep Levels Mine, one of the world's deepest, which started production early last year.

Four wire ropes, each 6,000 feet long, crashed to the bottom.

The mine's ventilation shafts extend about 10,000 feet below the surface. But both cages were stopped by their emergency brakes.

Students Assail Regime in Syria

BEIRUT, Lebanon (AP) — Some 3,000 students staged a shouting banner-carrying demonstration today denouncing the Ba'Athist regime in Syria.

The students threw stones at members of the riot squad who tried to block their way with jeeps, but the security forces kept them from reaching the downtown area. The students appeared to be led by forces favoring President Gamal Abdel Nasser of the United Arab Republic, a foe of the Ba'Ath parties in power in both Syria and Iraq.

Drunken Drivers Since Jan. 1

172. Lyle J. Baurain, 58, 1215 W. Winnebago St.

(Story on Page B-2)

4 East Germans in Flight to West Zone

ESCHWEGE, Germany (AP) —Four East Germans fled to West Germany over the weekend near here. Two came over under the cover of fog, the others by swimming a border river, police reported today.

3 Japs Accused of Attempt to Kidnap Emperor's Daughter

TOKYO (AP) — Police are holding three Japanese they say planned to kidnap Princess Suga, Emperor Hirohito's youngest daughter, and hold her for 50-million yen ($138,888) ransom.

The police said one of the plotters, Tomihiko Usami, 28, got cold feet and told the newspaper Yomiuri of the plot. Acting on his tip, police arrested Ichiro Kanbayashi, 43, and Isamu Ishikawa, 25, in a parked car near the Tokyo home of the princess.

Police said they found three knives, steel wire and bandages in the car.

Ginny, Helena in Open Sea but May Change Courses

WILMINGTON, N.C. (AP) — Ginny and Helena ended their windy courtship with land early today and moved into open sea, but their eventual courses were still only a prediction.

Hurricane Ginny, still packing the 95-mile-per-hour winds which she carried up and down the Southeastern United States coast line last week, was reported about 500 miles west of Bermuda. She had held a steady course to the east for several hours.

Early Sunday, Ginny ceased to be a threat to the North Carolina coast, where she was born Oct. 19 and had returned Friday.

Helena, which lost and then regained tropical storm status during the weekend, lost much of its power again late Sunday and was carrying peak winds of only 40 miles per hour.

Helena, in a sweep past the Island of Guadeloupe late Saturday, killed five persons, injured 14 and rendered 500 families homeless.

A Black Bear approaches to nibble a sweet roll offered by Sister Paschal, a cook at St. James' Children's Home at Duluth, Minn. Because of a shortage of blueberries and other food in the woods, numerous bears have invaded Duluth this fall to fatten up before their winter hibernation. (AP Wirephoto)

U. S. Shipping Lines Refuses to Cut Rates On Grain to Russia

WASHINGTON (AP)—American shipping lines reportedly have rebuffed a government plea that they reconsider the rates they would charge for moving American wheat to Russia.

However, officials say privately that the argument between the U.S. Maritime Administration and the shipowners is far from closed and that the government still hopes to come to terms with the shipping industry.

Russian refusal to pay the higher rates charged by American ships is holding up the prospective sale of $250 million worth of wheat to the Soviet bloc. President Kennedy has stipulated that the grain must be moved on American ships where available.

TODAY'S INDEX

Comics	A 6
Editorials	A 4
Entertainment	A 5
Obituaries	B 8
Sports	B 4
Vital Statistics	B 8
Women's Section	A 8
Weather Map	B 8
Regional News	B 1

Lays Major Blame on U. S.

Misunderstanding Cause of Poor Relations, Argentine Chief Says

BY JOHN M. HIGHTOWER

BUENOS AIRES, Argentina (AP)—In his easy-going country doctor manner, President Arturo U. Illia diagnosed the ailment afflicting relations between the United States and Argentina— and the rest of Latin America, for that matter. The disease: Misunderstanding, mostly by Americans, in his view.

Illia

"This is one of the fundamental questions that the American people must understand: We in Latin America are making a real effort to try to stabilize ourselves," he said.

Americans, he implied, could help by understanding the action his government plans to take in nullifying multimillion dollar contracts with U.S. oil firms. This is something that must be done, he said, despite the fact that the plans already have created a bad turn in U.S.-Argentina relations.

The 63-year-old, white-haired back - country physician displayed enormous confidence in a 90-minute interview that he could do the job ahead of him: Rebuilding Argentina after a long period of military domination that shattered the nation's democratic government.

Elected July 7 and inaugurated Oct. 12, Illia is only now beginning to formulate action programs for economic, social and political reforms he and his people's radical party are pledged to make.

Until he became president, Illia practiced medicine and was active in politics in the central province of Cordoba. He is a tall, slender, fatherly man. He has impressed American diplomats and businessmen here as sincerely determined to carry through his reform program.

Here are a series of questions and answers given during the interview:

Q—Mr. President, as you know, Cuba has been expelled from the Organization of American States. In this sense, would you be in favor of readmitting Cuba to the O.A.S.?

Trade With Reds

A—I think we should do our best for Cuba and the Cuban people to be restored to democracy, to inter-American life and to participation in the O.A.S. There exists a decision taken by the American nations in the last conference, and we respect it.

Q—Another question, Mr.

Turn to Page 7, Col. 3

Cooler Tonight, Frost Expected

Fox Cities—Partly cloudy today. Fair with freezing temperature likely tonight. Tuesday fair, continued cool. Low tonight 32. High Tuesday 56. Light northwesterly winds.

Appleton—Observations at 10 a.m. today. Temperatures for the 24-hour period: High 63; low 38. Wind velocity, 5 mph west northwest. Barometer: 30.14 and steady. Relative humidity: 83 per cent. Dew point: 33. Temperature: 48. Skies: clear. Rainfall: none.

Five-day forecast — Readings will average three to five degrees above normal. Temperatures will be warmer Wednesday and Thursday and cooler over the weekend. Little or no rainfall is expected.

Sun sets at 4:50 p.m., rises Tuesday at 6:25 a.m. Moon sets tomorrow at 2:24 a.m. Full moon, November 1.

NEWSPAPER ARCHIVE®
NEWSPAPER ARCHIVE®

Six Divisions Will Be Kept in Germany

Fears Military Manpower Cut Is Foreshadowed by Massive Airlift to Germany Last Week

BY CARL HARTMAN

FRANKFURT, Germany (AP) —Secretary of State Dean Rusk, seeking to still West German fears that last week's massive troop airlift foreshadows a military manpower cut, has pledged the United States will keep six divisions in Germany as long as necessary.

Rusk also joined Sunday with Chancellor Ludwig Erhard in an appeal for a strong Atlantic Alliance. Both cautioned against any loosening of ties with the United States.

Rusk and the new West German government leader spoke at the dedication of a memorial honoring the late Gen. George C. Marshall, who as secretary of state gave his name to the economic blueprint known as the Marshall Plan for the recovery of postwar Europe.

Both speakers appeared to be aiming their remarks at President Charles de Gaulle of France, who has warned that one day the United States may decide to withdraw its forces from Europe. He has urged the creation of an independent Europe acting as a third force in world politics.

Rusk arrived in Germany at the end of last week's exercise Big Lift in which an entire armored division was flown here from Texas in less than three days.

"We have six divisions in Germany," Rusk said.

Troops to Remain

"We intend to maintain these divisions here as long as there is need for them—and under present circumstances there is no doubt that they will continue to be needed."

Rusk also diplomatically told the Europeans he didn't think they were living up to their military commitments to the North Atlantic Treaty Organization.

"It is a source of pride that the United States has generally met or exceeded its goals, and a source of regret that certain others in the alliance have not," he said.

Backs U.S. Position

Erhard, who recently succeeded Konrad Adenauer as chancellor, indicated he agreed with the U.S. position and called on his countrymen and Europeans generally to remember the debt they owe to the United States.

Rusk also said the most effective way of meeting any Soviet threat was a NATO nuclear fleet. The plan was first put forth by President Kennedy in a meeting with former British Prime Minister Harold Macmillan at Nassau in the Bahamas in December. It calls for a fleet of surface ships, manned by crews of mixed nationality and equipped with U.S. missiles.

Britain has been cool to the plan and France has rejected it. De Gaulle wants his own nuclear striking force.

Committee To Vote on Civil Rights

Kennedy Will Get Answer to Request For Full Support

WASHINGTON (AP)—President Kennedy gets the answer today to his request for bipartisan agreement on a civil rights bill.

The House Judiciary Committee is due to vote Tuesday on a bill Kennedy fears is too controversial to pass. Whether it can be blocked depends on the success of an intensive seeling campaign by the administration.

Since Thursday, when Kennedy won a postponement of the crucial committee vote, the Justice Department has been negotiating with House Republican leaders to see how strong a bill they will accept.

Busy Weekend

A busy round of weekend meetings with Rep. William M. McCulloch, R-Ohio, ranking Republican on the judiciary committee, who kept in close touch by telephone with minority leader Charles A. Halleck of Indiana, led to cautious hopes an agreement might be possible.

Democratic leaders were scheduled to meet with Kennedy late today to find out what the GOP position is and decide whether they can join in it.

The bill Kennedy objects to is a 10-part omnibus measure a judiciary subcommittee superimposed on the administration's original seven-part package.

Proposals

It strengthens all the administration proposals and includes a section authorizing powers for the attorney general that Atty. Gen. Robert F. Kennedy has called "dangerous."

The administration's efforts have been devoted to inducing Democrats and Republicans on the committee to support a bill patterned more closely on its original package.

The Presidential Family, worshipping together at public church services for the first time, arrive today at St. Stephen the Martyr Roman Catholic Church at Middleburg, Va. The president and his wife, and their children, Caroline and John Jr., drove to church from their new Rattlesnake Mountain home in nearby Atoka. (AP Wirephoto)

Space Officials Say

Khrushchev Statement No Moonshot Deterrent

WASHINGTON (AP) — It's full speed ahead for the U.S. program to land a man on the moon in this decade.

That's the way American space officials greeted Sunday the news from Moscow that Soviet Premier Khrushchev apparently has pulled his country out of any moon race.

And Sen. Clinton P. Anderson, chairman of the Senate Space committee, agreed.

"First of all, I do not believe we should develop our space programs on the basis of the press statements of Mr. Khrushchev," the New Mexico Democrat told The Associated Press.

Critic Ammunition

However, there were signs elsewhere that the Russian leader's move may provide ammunition for American critics of heavy space spending.

In an interview Saturday night in Moscow with touring journalists, Khrushchev declared:

"At present we are not planning manned moon flights...

"I have read a report to the effect that the Americans want to land a man on the moon by 1970. Well, I wish them success. And we shall watch how they fly there, how they come to earth, or rather come to moon, and, this is the main thing, how they take off and return home ..."

The reaction in Washington was varied.

James E. Webb, administrator of the National Aeronautics and Space Administration, said Khrushchev's statement "could have the effect of strengthening this country's desire to go ahead with the moon program."

Dr. George E. Mueller, director of NASA's manned spaceflight programs, said the American moon effort should continue independent of any action Russia might take.

President Kennedy in 1961 set as a national goal the landing of a man on the moon in this decade, hopefully before the Russians do. The cost has been estimated at $20 billion or more.

Getting Congress to see things his way has not been easy.

Spaceflight Money

The administration asked $5.7 billion for NASA this fiscal year, most of the money to go into the manned spaceflight program. Congress authorized $5.35 billion.

Now that the time has come to appropriate funds, the House has voted $5.1 billion—a figure NASA officials say is too low—and the Senate Appropriations Committee has yet to be heard from.

Rocky 'Ifs' His Support Of Goldwater

Says Platform Must Contain Planks Like Those of 1960

NEW YORK (AP)—Gov. Nelson A. Rockefeller held out a big "if" when asked whether he would support Barry Goldwater if the Arizona senator were the Republican presidential nominee.

Yes, said Rockefeller in a television interview Sunday, he would support Goldwater if he ran on a Republican party platform like the one of 1960. That platform contained several liberal planks.

Rockefeller, who says he'll announce his own intentions toward the GOP standard-bearer role early next month, played a part in drafting the 1960 platform.

Unsuccessful

Richard M. Nixon ran unsuccessfully for the presidency on that platform. And, Rockefeller said on the ABC "Issues and Answers" program Sunday, Nixon talks as if he is going to be a candidate again next year, despite the former vice president's denials.

Moderate Howard K. Smith told Rockefeller that many people believe the governor's marriage to a divorced mother of four has been the main factor in reducing his standing "from way up on top of the opinion polls to down toward the bottom."

Conservatives

"Yet now," Smith said, "conservatives are saying, 'well, that's not so, that hasn't influenced much votes and much thought. What matters is that people never did like what Rockefeller stood for, they like Goldwater and now for the first time they see a chance and they are going for Goldwater,' What do you think of it?"

Rockefeller answered: "Well, I think it's true of the ultra-conservative, or what I call the radical right group, I think they might have felt that way and it has given them a good excuse to come out aggressively into the open."

Appleton Post-Crescent

Published daily Monday through Saturday by the Post Publishing Co., 306 W. Washington St., Appleton, Wis.

Second-Class Postage Paid at Appleton, Wisconsin.

Member Audit Bureau of Circulations

THE APPLETON POST-CRESCENT AND THE SUNDAY POST-CRESCENT SUBSCRIPTION RATES

Delivered by carrier for 60 cents per week or $31.20 per year. By mail where carrier delivery service is not available within the Wisconsin counties of Outagamie, Calumet, Winnebago, Waupaca, Brown, Shawano, Manitowoc, Portage and Waushara, one year $15.00; six months $8.00; three months $4.50; one month $2.60. By mail in Wisconsin counties not listed $24.00. By mail in United States beyond Wisconsin $31.20 per year, or $2.60 per month. Single copy price 8 cents daily; 20 cents Sunday.

MEMBER OF ASSOCIATED PRESS

The Associated Press is entitled exclusively to the use or republication of all the local news printed in this newspaper as well as the AP news dispatches.

Virtually Ignored

Sex in Times Square Shocks Billy Graham

By CHARLES L. WEST
Associated Press Staff Writer

NEW YORK (AP)—A street preacher stands beneath a movie marquee and beseeches all who will hear him not to see the nudie double feature inside.

He is generally ignored except for the icy stares of the theater manager.

Down the street, a hole-in-the-wall book store dares the pornography laws. A stroller pauses to glance at the paperbacks with the salacious titles.

This is Times Square, the window through which most of America looks at New York. And the glass is smudged.

Sex Everywhere

Billy Graham went there one night last week, hidden behind dark glasses, and he was shocked: "Sex everywhere! Pornography everywhere!"

But Times Square is more than this.

It is Graham, himself, a few years back, filling the streets with thousands come to hear his message. It is two million Americans caught up in the tumultuous celebration of World War II victory. It is a hue lighted ball at the stroke of midnight slowly descending from the Times Tower to the revelry of New Year's Eve.

World Criminal

And it is Times Square, carnival barker to the world. A steak for $1.19—or $12. A sidewalk crowd basking in the brassy blast of a Dixieland band. A billboard smoker, forever blowing a real gray cloud through perpetually pursed lips.

This, too, is Times Square, vital and pulsing and a live-and-let-live tolerance of visiting firemen behaving as they wouldn't dare at home.

It is a curious crossroads, this Times Square which is not really a square, but a triangle. The thin wedge, three blocks long, points from 42nd Street to the intersection of Broadway and Seventh Avenue, and beyond to Duffy Square.

Here, with hearts in their mouths, come show business hopefuls from elsewhere in the nation.

Broadway's Din

For success, Broadway's din is a multitude shouting acclaim. For failure, more common on "The Street of Broken Dreams," the noise is a cold shoulder of exclusion.

The alleys are wide enough for only the successful to walk—Tin Pan Alley, fountainhead of the nation's popular music, and Shubert Alley, temple of the legitimate theater.

Its people come and go, but Times Square remains, great and gaudy, asleep til noon, exciting and faintly sinful, a compression of human emotion exploding in flashing lights and enormous billboards.

3 Accused of Conspiracy

Attorney Accused of Hiring Wife's Killer

MINNEAPOLIS (AP)—T. Eugene Thompson, a dapper St. Paul attorney, goes on trial today for first degree murder in what the state claims was the "killing - for-hire" death of his wife.

Thompson

The case got its start the morning of March 6 when Carol Thompson, 34, battered and slashed, stumbled through snow to a neighbor's home for help. She had been bludgeoned repeatedly with a gun butt and slashed with a knife taken from her own kitchen.

The wounded mother of four was able to say only, "a man did it—" then lapsed into unconsciousness. Despite emergency surgery, she died four hours later in a hospital.

The state charges that Thompson entered into a conspiracy with two others to effect the death of his wife for the $1 million in insurance that was carried on her.

William Randall, Ramsey County (St. Paul) attorney, said that the state would seek to prove that Thompson contacted Norman Mastrian, 39, former Minneapolis boxer, as the pay-off man for the money—reputedly $2,500—that Dick W. C. Anderson, 35, onetime Minneapolis salesman, received for the actual killing.

Gun Traced to Burglar

Both Mastrian and Anderson are jailed in lieu of $100,000 bond. Thompson posted that amount and was freed after six days in a cell.

The first break in the case came from one of the hand-fashioned grips of the pistol used to bludgeon Mrs. Thompson. In a long investigation, police linked it to a Minneapolis burglary and the owner of the weapon identified it.

The weapon later was traced to Anderson, who was arrested at a motel in Phoenix, Ariz., and Randall said that Anderson subsequently made a statement admitting the killing. Thompson was arrested June 21, just 90 minutes after officers said Anderson had completed his story.

Since then, there has been a continuing series of legal maneuvers, including a change of venue from St. Paul to Minneapolis, granted by the Minnesota Supreme Court on grounds Thompson could not have received a fair trial due to publicity about the case in his home city.

Defense attorneys, led by Hyam Segell of St. Paul, also have demanded the state spell out particulars of its charges in a series of motions asking answers to a score of questions.

Segell said Friday that he would make a motion at the opening of the trial to have the state provide a complete list of the witnesses it proposes to call. Randall has indicated he would fight that action.

Three Miners Still Trapped, Await Rescue

BROISTEDT, Germany (AP) — Three German miners trapped for over 80 hours in a flooded iron mine cheerfully reported today they are fit and well.

The miners reported to the surface through a communication shaft bored 259 feet down to the air pocket in which they were enclosed by water.

It will be at least Wednesday before a second shaft, wide enough to bring them up, can be completed, rescue officials said.

During the night, rescuers offered the men a deck of playing cards. But they declined the offer, explaining that only two of the three were card players.

Have Ample Room

"We lack the third man for skat," they said. Skat is a popular German card game that requires a minimum of three players.

The men are in a gallery with space equivalent to a four-room apartment. They have oxygen cylinders which were being used for welding when the flood waters poured in Thursday after a nearby dam broke.

Forty other miners have been given up for lost. Another 79 escaped within three hours of the accident and seven others were brought out later.

At 8 a.m. today, the wide shaft had been sunk 40 feet in nearly 20 hours of boring.

Relative of England's Prince Philip Dies

SALEM, Germany (AP) — Margrave Berthold of Baden, brother-in-law of Prince Philip of Britain, died Sunday after a heart attack. He was 57.

Berthold was married to Princess Theodora of Greece and Denmark, a sister of Prince Philip, husband of Britain's Queen Elizabeth.

Berthold was being driven from his castle at Baden-Baden to Salem Castle, the family residence, when he suffered the attack.

Today's Chuckle

The reason why drive - in banks are popular with women is that they can withdraw money from the back seat while their husbands make deposits from the front seat.

(Copr. 1963)

ASK "BILL"
If You're Interested in Real Money Savings on
• INSULATION
• ROOFING
• ALUMINUM SIDING, DOORS, WINDOWS
Phone 4-6447 and Talk to "Bill"
BRENNAN - FRASER
414 N. Division

NO . . . We Have NOT RAISED Our Prices! You SAVE $4.00 to $6.50 on Every 10 HAIRCUTS
ADULTS $1.50 CHILDREN $1.00
• Central Ct. Barber Shop Valley Fair Open 9 to 9 Daily
• Uptown Barber Shop Across from Sears
• Crystal Barber Shop So. Memorial Drive

UPHOLSTERING
RE 4-2783 For Reasonable Prices 512 N. Appleton
KLINGERT UPHOLSTERY

George C. Miotke
for Life & Health Insurance

Wisconsin Life
Grant J. Nault Associates
1713 S. Oneida Street

LAUER'S
PIANOS and ORGANS
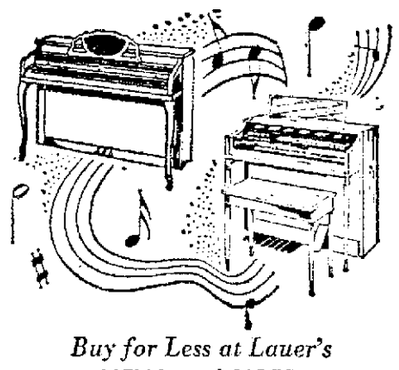
Buy for Less at Lauer's
NEW and USED
Open from 9 A.M. to 9 P.M. Daily
LAUER'S RE 3-8916 1358 W. Prospect

GET RID OF INSECTS & RODENTS BY CALLING
Arwell INC.
...serving HOMES • STORES • INDUSTRY
RE 4-6193
FREE INSPECTION

Redecorating?
YOU SHOULD SEE
MAUTZ NEW FALL COLORS in PAINTS!
Hundreds of Completely Washable Decorator Colors. Stop in tomorrow.
POPE PAINT CO.
516 W. College, Appleton, RE 3-1202
ACROSS FROM OLD OUTAGAMIE COUNTY BANK BLDG.

Hunting Season Is Here!

Build Up Your Dog With
Krull's Canned Dog Food
Guaranteed 90% Horse Meat
6 Cans 1.00
TRAIN YOUR DOG
National Pheasant Scent, Duck Scent, Training Dummies
* We have DEER MUSK. Stops your dog from chasing deer.
POPE'S PET & SEED
Formerly Krull's
516 W. College Ave., Appleton, RE 3-5995
Across From Old Outagamie County Bank Bldg.

Livable and Lovely...
PRATT & LAMBERT NEW LYT-ALL®
FLOWING FLAT
A truly deluxe wall finish which applies easily without laps or brush marks. Dries to an unusually rich, velvety smooth, flat finish. In White or exclusive Pratt & Lambert Calibrated Colors®.
Open Friday 'til 9 P.M. $6.40
Sindahl's 519 west Wisconsin Ave
FREE PARKING LOT
In Rear of Store. Drive in at W. Summer St. Entrance

New pep for tired husbands!

No wonder so many women complain that their husbands come home "too *tired* out to *step* out"! The churning tensions millions of men face on their jobs constantly *drain* them of the energy and vitality they might otherwise have.
• That's why many doctors recommend supplementing the daily diet with Kretschmer Wheat Germ, nature's great "bounce-back" food. Made from the germinating *heart* of the wheat kernel, wheat germ is the most healthful food known, according to official U.S. Department of Agriculture studies of the nutritive values of foods.
• Kretschmer Wheat Germ actually provides *a total of 30 naturally balanced nutrients essential to good health, vigor and stamina!* In addition, it acts like a spark plug to help the body use *other high-energy foods* more fully.
• Serve your husband this remarkable natural food every day for breakfast and see for yourself how much more zip and vitality he has!
• Use these delicious, tiny toasted flakes as a cereal, *on* cereals, or add to pancakes and scrambled eggs.
• Kretschmer Wheat Germ is great for the entire family, so be sure to get some. Look for it in vacuum-sealed *glass jars* in the cereal section of your food store. Choose either regular or Sugar 'N Honey.

KRETSCHMER WHEAT GERM
KRETSCHMER WHEAT GERM
N-14

NEWSPAPER ARCHIVE®

String Quartet Known As Finest In Europe

Four Netherlands Musicians to Open Lawrence Chamber Music Season Nov. 7

The Netherlands String Quartet, winner of the Elizabeth Sprague Coolidge Medal as the "finest string quartet in Europe," will present the first concert of the Lawrence Chamber Music season at 8:15 p.m. Thursday, Nov. 7, in Harper Hall.

The quartet's appearance is part of its fifth tour of major U.S. music centers.

Members of the quartet were enlisted in 1952 by first violinist Nap de Klijn. Their debut came in January of that year at the Concertgebouw, Amsterdam, and this success led to an invitation to the 1952 Holland Festival. Since then, in addition to Netherlands appearances and tours in the Uinted States, the group has played regularly in Switzerland, England, and Germany, and made a lengthy tour of South Africa.

In 1953, the BBC invited the Netherlands Quartet to appear in a television program relayed from Goldsmiths' Hall, London, making the Quartet the first overseas ensemble to be so honored. Additional British appearances followed at the King's Lynn Festival, 1957, and on a tour of major English cities that season.

The first U.S. visit, in 1958, involved an extraordinary set of circumstances.

A 30-concert tour had been booked for the Amsterdam Duo, consisting of violinist De Klijn and his pianist-wife, Alice Heksch. The pair were renowned abroad for their sonata playing. But a few months before their scheduled departure, Mrs. DeKlijn died.

It was then that De Klijn's colleagues volunteered to replace the duo in America, accepting as compensation the fees that had been intended for the duo.

Enthusiastic Welcome

The Hollanders were received with overwhelming enthusiasm by audiences and critics alike, and their subsequent trips in this country have confirmed American fondness for the skill and sensitivity of their playing.

De Klijn, in addition to his first violin responsibilities with the Netherlands Quartet, is a well-known soloist. He is a professor at the Royal Academy of Music at the Hague and at the Academy in Rotterdam. He is the author of a book about his instrument, entitled "New Technical Exercises for Both Left and Right Hands."

His colleagues note wryly that the book concerns violin playing, not De Klijn's seemingly incongruous hobby which is juggling! De Klijn also is a collector and owns a valuable group of violin bows produced by ancient French and British masters.

Jaap Schroeder

Jaap Schroeder is the quartet's second violinist. He also is a soloist and concertmaster of a Dutch radio chamber orchestra. As a youth, Schroeder studied the violin in his native Amsterdam, then in Paris under Pasquier. He now is a professor at the Amsterdam Music School.

Paul Godwin, violist, formerly concertized and recorded throughout Europe for many years with his own orchestra. After World War II he joined the Amsterdam String Quartet, and eventually the Netherlands Quartet. He also is well-known to European audiences as a concert soloist.

Carel Van Leeuwen Boomkamp, the group's cellist, was solo cellist with the Concertgebouw Orchestra in Amsterdam at 19.

Also Teaches

A student of Gerard Hekking, he toured extensively in Holland and Central Europe. He is a professor at the Royal Academy of Music at the Hague and at the Academies in Amsterdam and Rotterdam. He is further known for his book on the art of the cello. Like De Klijn, he owns an unusual collection of ancient instruments and bows.

The concert is the first of five chamber music events planned in the Lawrence series this season. Tickets for the Nov. 7 program went on sale today at Belling Pharmacy.

Another Goldwyn Has Been Added to the Hollywood scene. Samuel Goldwyn Jr., left, and actor Peter Fonda check film strips from the movie "Young Lovers" which Goldwyn is directing and producing. Unlike his famous father who never directed a movie, Goldwyn takes on this chore because he thinks it's the only way he can get on film the real story of what young people are up against these days. (AP Wirephoto)

U.N. Applauds Pablo Casals

UNITED NATIONS, N.Y. (AP) — It was Pablo Casals Day at the United Nations.

They packed the blue and gold Assembly Hall to hear the 87-year-old world-renowned cellist conduct his own oratorio, El Pesiebre (The Manger). At the end, he received a standing ovation.

They provided him with a leather stool, but he was on his feet most of the time, conducting with vigor the Casals Festival Orchestra of Puerto Rico.

The oratorio was sung by the Cleveland Orchestra Chorus under the leadership of Robert Shaw.

Stop Corn Pain Fast!

Also Remove CORNS CALLOUSES

Super-soft Dr. Scholl's Zino-pads quickly stop pain of corns. Also remove corns, callouses when used with separate medicated disks included in each box. Sold everywhere.

Dr Scholl's Zino-pads

Lonely Homeowner's Column

"Dear Column:

Whenever the boy next door comes to our house, his teeth chatter. Could this mean that he likes me?"

HOPEFUL

Dear Hopeful: -- He's probably cold. Suggest that you switch to new Sinclair Heating Oil -- the clear, clean oil with the clean, hot flame to give you more comfort per dollar. Safer, too. Our budget plan spreads heating payments over a long, convenient period. For expert burner service and automatic keep-fill delivery, phone...

RE 4-2659

Sinclair

VIKING TODAY & TUESDAY

2 Comedies Most Appreciated By Adults

Rock Hudson, Doris Day — "Lover Come Back" —Color—

Rock Hudson, Sandra Dee, Bobby Darin, Gina Lollobrigidia — "Come September" —Color—

41 OUTDOOR

THURSDAY . . . ONE DAY ONLY

BIG HALLOWE'EN MONSTER MASH!

NEENAH

OPEN 6:15 START 6:30

LAST 2 DAYS! * * * *

Sidney Poitier — Lilies of the Field

The year's mightiest adventure and most turbulent love story!

Robert Mitchum · Elsa Martinelli · Jack Hawkins

RAMPAGE

TECHNICOLOR® Presented by WARNER BROS. —Co-Hit—

NOW PLAYING APPLETON

THE CASTILIAN

"FAMILY THRIFT SPECIAL"

COLONEL SANDERS' KENTUCKY FRIED Chicken Dinner!

Reg. $1.50 Tuesday, Oct. 29, 11 A.M. to Midnight $1

- Three plump pieces of tender, fresh cooked golden brown chicken.
- Creamy whipped potatoes, country gravy.
- Chilled heart of lettuce with Marc's famous 1000 Island or Blue Cheese dressing.
- Hot dinner roll, butter and fresh honey.

IN OUR COFFEE SHOP

Or Boxed to Take-Out!

3 large pieces fresh cooked chicken, crispy french fries, buttered roll with honey.

Phone REgent 9-1041

HOME OF THE Big Boy HAMBURGER

Marc's

College Ave at Highway 41, Appleton

Outer Limits Tampers With Future Age

BY TV SCOUT

6:30-7:30 (Channel 11) — "The Man Who Was Never Born," on The Outer Limits, is a love story with some imaginative science-fiction devices, fine camera work and excellent acting. Martin Landau is Andro, a figure from the year 2148, when the earth is devastated because an ambitious scientist corrupted an extra-terrestial microbe.

* * *

6:30-7:30 (Channel 4-5)—"Good Morning, Miss Dove," on Monday Night at the Movies is a charming tear jerker. Jennifer Jones has an acting field day as a beloved, elderly school teacher who, while awaiting an operation, recalls her long career. (Color)

* * *

7:30-8 (Channel 2) — Lucille Ball is still having problems with Mr. Mooney (Gale Gordon), and the bank vault, on The Lucy Show.

* * *

7:30-9 (Channel 11) — Michael Burns has his best acting part since joining Wagon Train in a story that reverses the usual bad - guy - coming - under - the influence - of - good - guy story.

* * *

8-8:30 (Channel 2) — A lot of laughs on The Danny Thomas Show as Marjorie Lord and Pat Carroll try to break the news to their city-loving, country-hating husbands that they now own a house in the country.

* * *

8:30-9 (Channel 2) — There's no Don Knotts on The Andy Griffith Schow, but Denver Pyle, as ebullient Briscoe Darling is back with his hillbilly clan. He takes a shine to Aunt Bee (Francis Bavier) when he figures she has taken a shine to him.

* * *

8:30-9 (Channel 4-5) — "The Immortal Al Jolson," on Hollywood and the Stars, won't do anything for the Jolson legend. It is critical of the man although it praises the entertainer.

* * *

9-10 (Channel 11) — Breaking Point has an absorbing drama about the wife of a cold-blooded, ambitious politician and the pressures that become more than she can take. Kim Hunter is a thoroughly sympathetic character as the wife desperately in need of Paul Richards' help, and Mark Richman is good as her insensitive husband.

For your ENTERTAINMENT

T.V. Log — Special Events — Movie Times

Fox Cities Movie Times

Appleton — (now playing) Rampage at 6 p.m. and 9:50. Castilian, once at 7:30.

Neenah — (now playing) Lilies of the Field at 7:15 and 9:15.

Rauff, Oshkosh — (now playing) Wall of Noise at 7 p.m. Rampage at 9:14.

Time, Oshkosh — (now playing) The Sword of Lancelot at 7:07. The Caretakers at 9:10.

Viking — (now playing) Lover Come Back and Come September, beginning at 6 p.m.

Special Events

French Movie — (tonight) Proust as I Knew Him, in French sponsored by langauge department, Lawrence college, 8 p.m. Stansbury Theater, Music-Drama Center.

Women's Lecture Series — (Tuesday) The Challenge of Change, 1:30 to 3 p.m., University of Wisconsin Fox Valley Center, sponsored by Center and Lawrence College.

Hat Fashions — (Tuesday) Out of a Hatbox style show by Sacred Heart Christian Mothers, 8 p.m., Sacred Heart School gym.

Marquette Alumni Series — (Tuesday) Dr. Edward Simmons of Marquette University faculty on Truth, Man and Reason, 8 p.m., Xavier High Commons.

Television Schedule

WLUK-TV, Channel 11, Green Bay

Monday, P. M.
4:00—Theater
5:45—News
6:00—Annie Oakley
6:30—Outer Limits
7:30—Wagon Train
9:00—Breaking Point
10:00—Playhouse
11:00—News, Weather, Sports
11:30—Border Patrol

Tuesday, A.M.
8:45—Almanac
9:00—Romper Room
10:00—Price is Right
10:30—Seven Keys
11:00—Ernie Ford
11:30—Father Know Best

Tuesday, P. M.
12:00—General Hospital
12:30—Noon Report
1:00—Ranch Party
1:25—News
1:30—Day In Court
2:00—Queen for a Day
2:30—Who Do You Trust?
3:00—Trail Master
4:00—Theater

WBAY-TV, Channel 2, Green Bay

Monday, P. M.
4:00—Col. Caboose
4:30—Mickey Mouse
5:00—Col. Caboose
5:30—CBS News
6:00—News, Weather, Sports
6:30—To Tell the Truth
7:00—I've Got A Secret
7:30—The Lucy Show
8:00—Danny Thomas
8:30—Andy Griffith
9:00—East Side, West Side
10:00—Weather, News, Sports
10:30—Peter Gunn
11:00—Feature Theater

Tuesday, P. M.
6:30—Sunrise Semester
7:00—Cheer-Up Time
8:00—Capt. Kangaroo
9:00—Physical Fitness
9:20—A Lovelier You
9:30—I Love Lucy
10:00—The McCoys
10:30—Pete and Gladys
11:00—Love of Life
11:30—Search for Tomorrow
11:45—Guiding Light

Tuesday, P. M.
12:00—Noon Show
1:00—Password
1:30—House Party
2:00—To Tell the Truth
2:25—News
2:30—Edge of Night
3:00—Secret Storm
3:30—As the World Turns
4:00—Col. Caboose Show

WFRV-TV, Channel 5, Green Bay

Monday, P. M.
4:00—Early Show
5:25—Cartoons
5:40—Sports, News, Weather
6:00—Huntley-Brinkley
6:30—Monday Night Theater
8:30—Hollywood and the Stars
9:00—Sing Along
10:00—News, Weather, Sports
10:25—Magic Moments In Sports
10:30—Tonight Show
11:55—News

Tuesday, A. M.
7:00—Today
7:25—Farm Report
7:30—Today Show
9:00—Say When
9:30—Word For Word
10:00—Concentration
10:30—Missing Links
11:00—Your First Impression
11:30—Truth or Consequences
11:55—News

Tuesday, P.M.
12:00—Farm Digest
12:10—Funtime
12:45—Lee Phillips Show
1:00—People Will Talk
1:25—News
1:30—The Doctors
2:00—Loretta Young
2:30—You Don't Say
3:00—Match Game
3:25—News
3:30—Make Room for Daddy

WTMJ-TV, Channel 4, Milwaukee

Monday, P. M.
4:00—Theater
5:30—Huntley-Brinkley
6:00—Sports Picture
6:10—Weatherman
6:15—News
6:30—Monday Night Theater
8:30—Close-up
9:00—Sing Along
10:00—Weather, News Sports
10:30—Tonight Show
12:00—News
12:15—Movie

Tuesday, A. M.
7:00—Today
9:00—Lee Phillips Show
9:15—Today for Women
10:00—Concentration
10:30—Missing Links
11:00—Your First Impression
11:30—Truth or Consequences
11:55—News

Tuesday, P. M.
12:00—Kid's Klub
12:30—Weather, News
12:45—Mid-Day
12:55—Gretchen Colnik
1:00—People Will Talk
1:25—News
1:30—The Doctors
2:00—Loretta Young
2:30—You Don't Say
3:00—December Bride
3:30—Make Room for Daddy

WSAU-TV, Channel 7, Wausau

Monday, P. M.
4:30—Mickey Mouse
5:00—Quick Draw McGraw
5:30—Walter Cronkite
6:00—News
6:30—Biography
7:00—I've Got A Secret
7:30—The Lucy Show
8:00—Danny Thomas
8:30—Andy Griffith
9:00—Bob Hope Presents
10:00—Channel 7 Reports
10:30—Glynis
11:00—Theatre

Tuesday, A. M.
7:35—Fun School
8:00—Capt. Kangaroo
9:00—Univ. of Wis. French
9:30—Ed Allen
9:45—For Your Information
10:00—Concentration
10:30—Missing Links
11:00—Love of Life
11:25—News
11:30—Truth or Consequences

Tuesday, P. M.
12:00—Noon Show
1:00—Password
1:30—Houseparty
2:00—To Tell the Truth
2:25—News
2:30—Edge of Night
3:00—Secret Storm
3:30—Trail Master

WISN-TV, Channel 12, Milwaukee

Monday, P. M.
4:00—Pops Theater
4:30—Mickey Mouse
5:00—Quick Draw McGraw
5:30—Walter Cronkite
6:00—Leave It to Beaver
6:30—To Tell The Truth
7:00—I've Got a Secret
7:30—Lucille Ball
8:00—Danny Thomas
8:30—Andy Griffith
9:00—East Side, West Side
10:00—News
10:10—Weather
10:20—Steve Allen Show
11:50—M Squad
12:20—News

Tuesday, A. M.
7:00—Sunrise Semester
7:30—News
8:00—Capt. Kangaroo
9:00—Romper Room
9:30—I Love Lucy
10:00—The McCoys
10:30—Pete and Gladys
11:00—Love of Life
11:25—News
11:30—Search for Tomorrow
11:45—Guiding Light

Tuesday, P. M.
12:00—My Little Margie
12:30—As the World Turns
1:00—Password
1:30—House Party
2:00—To Tell the Truth
2:25—News
2:30—Edge of Night
3:00—Secret Storm
3:30—Bachelor Father
4:00—Pops Theater

Announcing ALL NEW 1964 Smart Contemporary Lo-Boy 23" ZENITH®

HANDCRAFTED QUALITY TV

23" overall diag. picture meas., 280 sq. in. rectangular picture area

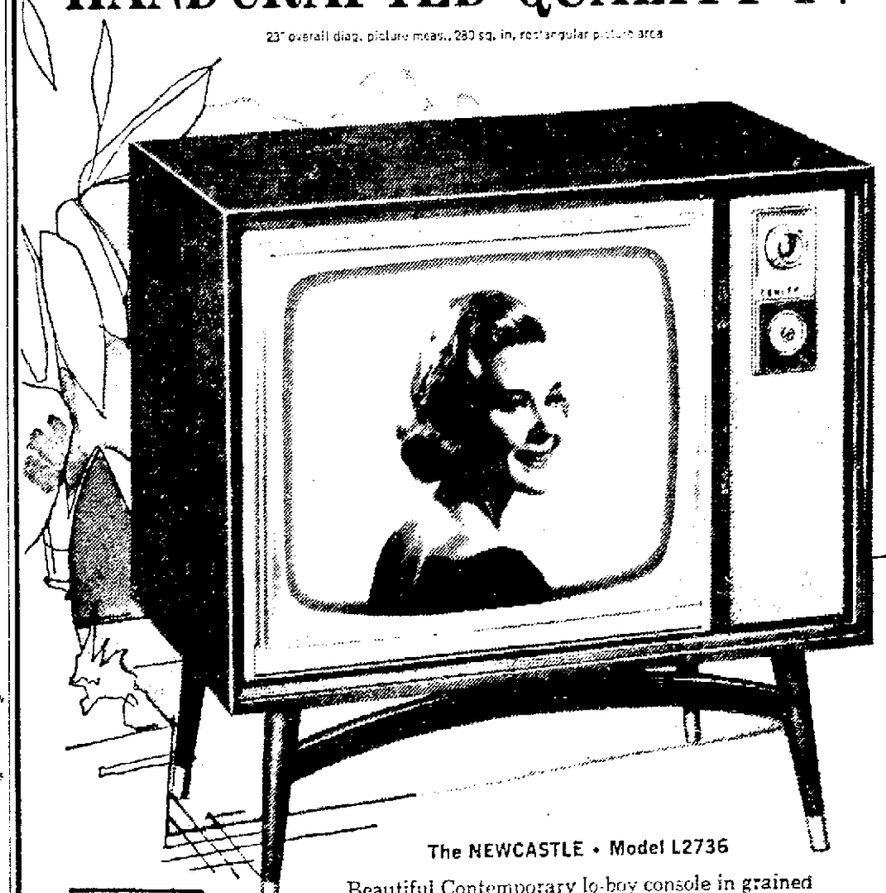

The NEWCASTLE • Model L2736

Beautiful Contemporary lo-boy console in grained Walnut color, grained Mahogany color or grained Blond Oak color. Zenith "Fin Cooled" Power Transformer. Automatic "Fringe-Lock" Circuit. Spotlite Dial. Peak Picture Control. Super Target Turret Tuner. America's largest selling TV . . . and your *best* TV buy! *only* $279.95

UHF . . . Built-in Provision for adding UHF Reception (optional at extra cost)

Also L2736M in Maple veneers and solids with Early American style legs and gallery.

greater dependability with HANDCRAFTED chassis Every Zenith chassis connection is handwired, hand soldered. There are no printed circuits . . . no production shortcuts.

SUESS TELEVISION AND RADIO 306 E College

ONLY 3 DAYS Left of Our B-I-G ANNUAL Pre-Holiday CLEARANCE SALE

OPEN TONIGHT

RILEY Fine FURNITURE

OPEN — Monday — Wednesday — Friday Nites 'Til 9

FREE EASY PARKING — EXTENDED PAYMENTS — FREE DELIVERY

217 W. Wisconsin Ave. (Next to Krambo's) Phone 3-9113

Advertisement

Throw Away That Hearing Aid

Now an amazing new scientific invention lets you hear better again, yet you wear nothing in either ear. No wires, no cords, no tubes, no bulky battery packs. And, utilizing the mastoid process, hearing is carried directly to the inner ear, thus bypassing the defective outer or middle ear. Everything —Electronic circuit power unit, microphone, controls — is so skillfully engineered that you may wear it and not even your closest friend realizes it unless you tell him. You simply set it, forget it, get natural hearing wherever you are. For free, full information about the revolutionary, new hearing aid that requires nothing in either ear, write today to Otarion, 7063 Post Road, Ossining, New York, or write Box Y-80, Appleton Post-Crescent.

NewspaperARCHIVE®

Two Firemen, Youth Killed as Trucks Collide

CONTINUED FROM PAGE 1

driveway to make way for the oncoming car approaching from the east. Chief Fassbender said the car slowed down "like it was going to stop," but it did not. It rolled slowly on toward the oncoming fire trucks.

Lead Truck Stops

When the lead truck stopped, the second truck slammed into the rear of the fire truck, Chief Fassbender said. None of the three men in the lead truck was injured.

Two of the crash victims, Donald Van Abel and Fassbender were pinned in the wreckage of the cab. The third victim was tossed from the shattered cab onto the roadway.

The water tank apparently sheared the rear and top of the sheet metal cab completely from the truck, witnesses at the scene said. The tank then crashed from the truck bed and rolled into the Calumet County side of the roadway. The tank truck came to rest in a roadside ditch.

Ambulance attendants worked for several minutes to free the two men in the cab. The youth was rushed to the hospital where he died at 9:30 p.m.

No Description of Car

Volunteer firemen riding with Chief Fassbender in the lead truck were Ronald Nytes, 24, route 3, Kaukauna and Norman VanderLoop, 24, of Dundas. VanderLoop said he was unable to recall a clear description of the unknown car which came toward the fire truck seconds before the accident.

VanderLoop said the fire call was "minor" and involved some burning grass near a woodlot on the Madson farm. Three trucks were taken to the scene due to the dry condition of the area.

Driver of the third truck was David Fassbender, 25, route 3, Kaukauna. The third truck was not involved in the accident.

The bodies were taken to the Greenwood Funeral Home where arrangements are pending.

The Town of Buchanan Fire Department today loaned the Hollandtown Fire Department use of a fire truck until the Hollandtown department is operational. The Town of Buchanan volunteers were summoned also to the Madson fire and put out the blaze after the Hollandtown trucks collided. The Town of Holland is in Brown County.

At least nine other persons were killed during the weekend, boosting Wisconsin's 1963 highway death toll to 727, compared with 777 on this date one year ago.

Ex-Airman Killed

Richard L. Schmiedlin, 22, of Monroe, who was discharged from the Air Force two weeks ago, was killed Sunday night when the car he was driving went out of control and crashed off Highway 69 south of Monroe.

Dennis Kosak, 7, of Beloit, was killed Sunday when he was struck by a car while crossing Highway 15 east of Beloit.

Vivian Hoehn, 18 of Milwaukee, was killed early Sunday when the car in which she was riding plowed into an embankment at a dead end intersection a mile north of Cedarburg.

Weekend fatalities previously reported were:

Other Victims

Mrs. Robert Bell, Jr., 50, of Chippewa Falls.

Emil Kunzek, 61, of Route 2, Wittenberg.

Sharon Riess, 18, of Watertown.

Dennis Radecki, 20, and John Novitski, 18, both of rural Pulaski.

Robert O. Heller, 33, of Route 1, Coon Valley.

Robert F. Mann, 20, at Left, is met at airport by his parents, Mr. and Mrs. Charles W. Mann, after his arrival at Los Angeles last night from almost two years in an East German prison. Mann was tried in 1962 on charges he tried to help an East German student escape into West Berlin, and served 21 months in prison. (AP Wirephoto)

Kennedy Says Goldwater in Race Like Own

CONTINUED FROM PAGE 1

President's views as reported to him.

"I think that's probably right," he said. "Rockefeller may not be able to get the nomination, but he could do Goldwater a lot of damage."

Kennedy has left the public impression in some of his recent remarks that he would relish a battle with Goldwater next year. This could produce the kind of "interesting" and tough campaign he has predicted.

Administration strategists do not take lightly the prospect of a Kennedy-Goldwater race.

Strong in South

Most of them say privately that Goldwater would run more strongly in the already rebellious south than any other Republican. They think he would be tough in the border states, the Midwest and the Rocky Mountain states.

But they believe a Goldwater candidacy would solidify labor and minority blocs behind the President. They think they could win such an election contest in the big electoral-vote industrial states, California included.

Goldwater prepared, meanwhile, for a visit to New Hampshire Tuesday. He will be welcomed at an airport reception and get a chance to learn something about his prospects in the state's March 10 presidential primary.

In an interview Sunday Goldwater said that if he becomes an active candidate for the nomination he probably will pass up the Wisconsin primary, often a make-or-break test for presidential aspirants.

Backs Wisconsin Move

Goldwater said he was in accord with an effort by Wisconsin Republicans to keep Democrats from crossing over into their April 7 primary by running Rep. John W. Byrnes, R-Wis., as a favorite son. But if some outsider goes in to challenge Byrnes, Goldwater said he might, too.

Byrnes said he has not made a final decision but expects the matter "to be brought to a head within the next 30 days." He reiterated that if he runs it will be only to accommodate the Wisconsin Republican organization in staving off a bitter GOP primary.

In Appleton, Wis., Talbot Peterson, Wisconsin's Republican chairman, said he was pleased by Goldwater's statement. On Byrnes, Peterson commented "my own feeling is he will offer himself as a candidate."

Illia Deplores Lack of Understanding in U. S.

CONTINUED FROM PAGE 1

President, also on the theme of foreign policy. Have you had time to think about the possibility of trading with Communist countries, particularly with Russia and Red China?

A—We will trade with all countries in the world with which Argentina finds it suitable to trade. We will adopt in this sense the sovereign conception of a country that has a right to exercise this function as all other democratic countries of the world are doing now.

Q—Despite the fact there is considerable anxiety in the United States over the instability in many Latin American countries, a great deal of aid has been given for economic and social reform. In view of what you have said, do you have plans for economic and social development in Argentina?

Seeking Stability

A—This is one of the fundamental questions the American people must understand: We, in Latin America, are making a real effort to try to stabilize ourselves.

Regarding the second part of your question, I will tell you that previous governments in Argentina have been working on plans. But the truth is that we still do not have completely-finished plans. We propose to give planning all the importance it merits and we will present our plans in proper form and due course.

Q—Do you feel that there is a great lack of understanding in the United States as regards oil contracts? What immediate measures do you suggest to solve the oil problem?

No Violent Measures

A—We will follow our oil policy as we have said before the election, during the election and afterwards. The contracts not in agreement with the policy will be annulled, but in accordance with our law and constitution. There will be indemnification. We will not take violent measures against anyone. The government will act in accordance with legal standards.

Q—Under its new oil policy, does the government wish or not wish to have cooperation of oil companies of the United States and other countries in the development of its oil fields?

A—There is not a new policy for oil. It is the permanent policy that Argentina has always had. Since 1906 when oil was discovered, YPF (the state oil monopoly) has always been the agency handling these problems.

No Difficulty Seen

We have no difficulty, and we shall have none, in making contracts with any world enterprise which cares to aid us in work and services and which YPF, the state agency, considers proper.

Q—Then the Argentine government has no intention of throwing out the foreign oil companies, but only intends to annul those contracts which it considers are contrary to its oil policy?

A—Exactly.

Q—This question refers to a matter of current interest in the United States. Do you consider communism to be a serious problem in Argentina and in America in general?

A—I can tell you with absolute certainty that communism is no problem in Argentina—nor will it be one. The belief must be accepted in the United States that our people have a thorough vocation for democracy and we—respectful of our fellow nations in America—will help in every way possible to prevent communism from taking over any other nation. This is perhaps the foremost point where our thoughts agree with those of the people and the government of the United States.

More for Workers

Q—Do you plan to increase the working man's share of national income so as to bring it up to the level of the middle class and cause it to be more aware of its obligations?

A—Fundamentally, our problem is the following. During the past 30 years our national income per capita has decreased. This means our population has increased, but our national income has decreased. Our objective is to keep increasing the national income with the purpose of distributing it more equitably to strengthen the working class.

Tom Connally, Former Texas Senator, Dies

CONTINUED FROM PAGE 1

Senate ratification with only two adverse votes.

Before taking over the foreign relations post, he had been a staunch supporter of Roosevelt's prewar foreign policy. He favored repeal of the arms embargo, enactment of the Lend-Lease Act, and passage of the peacetime selective service law.

Born in 1877

Connally was born in McLennan County, Tex., Aug. 19, 1877. He was educated at Baylor University and the University of Texas Law School.

He married Louise Clarkson of Marlin, Tex., in 1904. They had one son, Ben, now a federal district court judge in Texas.

His first wife died in 1935 and in 1942 Connally married the widow of his colleague, Sen. Morris Sheppard, D-Tex.

Besides his widow and son, Connally is survived by one sister, Mrs. Sparks McKay of Tyler, Tex.

Funeral plans were not complete. Burial will be in Marlin, Tex.

Sets Up Trust Fund For Lincoln Center

NEW YORK (AP)— Gifts to the Lincoln Center for the Performing Arts stood at $142.5 million today following the setting up by Harold S. Vanderbilt of a $750,000 trust designated for the family circle section of the new Metropolitan Opera House.

Vanderbilt, 79, retains the interest from the trust until his death, when it will go to the center. Until that time, the center may borrow for construction using the trust as collateral.

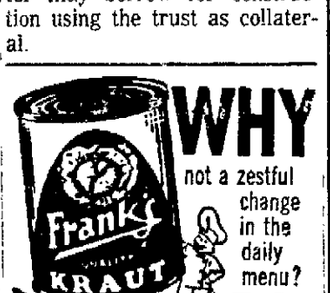

WHY not a zestful change in the daily menu?
SO GOOD... SO MANY WAYS!

the ONE place to call for $100 the minute you want it

Need $100 until payday? Call Beneficial and get it double-fast on your signature alone! The folks at Beneficial like to say "Yes!" Call . . . now!

BENEFICIAL FINANCE SYSTEM
Loans $25 to $2000
Beneficial Finance Co. of Appleton
341 W. COLLEGE AVE.
Phone: RE 9-3531
Appleton, Wisc.

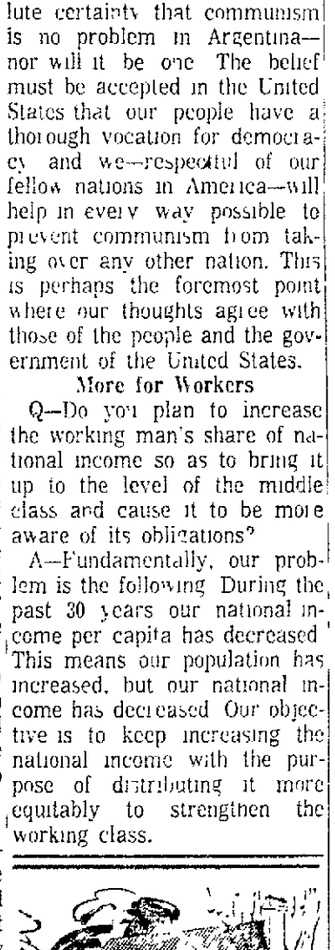

■ Made of rugged rust-proof aluminum in traditional Early American design. They have the look of wood, with none of wood's disadvantages. Full depth louvers won't rot, rattle, warp or crack, can't fall out. Beautifully finished in green, redwood, white or black satin finish, ready for you to install. You can do the job yourself in minutes, with only a screwdriver. Nine sizes—and one of them is the size you need. Come in today and pick out your color!

Chuck Schmidt's
Wisconsin Aluminum Sales
1138 E. Wis. Ave.
RE 4-5537

Let Kiltie Mac Badger Show You the Way to Scotch Savin's

Prices effective thru Wed., Oct. 30, 1963

Fresh, Lean
Beef Neck Bones . Lb. 25c

Kroger Fresh
Ground Beef lb. 39c

3c Off! In White or Assorted Colors!
Charmin Tissue 4-Pk. 35c

In White or Colors!
White Cloud Tissue 2-Pk. 25c

Soft and Luxurious! Puffs
Facial Tissue . . . . . Boxes of 400 25c

Perfect for Snacks! Hershey
Cocoa . . . . . 16-oz. Box 69c

4c Off! Hershey Instant
Cocoa Mix . . . . . 16-oz. Box 39c

Hershey Sweet Milk
Cocoa . . . . . 16-oz. Box 49c

Supreme Kitchen Rich
Nut Fudge Drops . . . . . 14-oz. Pkg. 49c

For Fine Fabrics!
Beads O' Bleach . . . . . 16-oz. Box 49c

Perfect Halloween Treat! Crisp, Delicious
Snow Apples 10 lb. Bag 89c

In Assorted Colors! Bath Size
Sweetheart Soap . . . . 2 Bars 35c

For a Cleaner, Whiter Wash!
Blue White Flakes . . . . . 11-oz. Box 39c

Contains Cleaning Cream! Bath Size
Dove . . . . . 2 Bars 49c

For Dishes or Fine Fabrics
Trend Soap . . . . . 2 12¼ oz. Pkgs. 39c

Cuts Grease Fast! Liquid
Trend . . . . . 2 12-oz. Btls. 59c

Holsum, Anchovy-Stuffed, on a Tree
Olives . . . . . 3-oz. Btl. 49c

Economical Way to Rich, Flavorful Cooking! Kroger
Evaporated Milk
8 14½ oz. Cans $1.00

Deliciously Fresh! Kroger Potato Bread or
Italian Bread . . . . 24 oz Loaf 19c

Tempting, Golden Brown French Fries! Avondale, Crinkle Cut, Frozen
French Fries . . . 2 Lb. Pkg. 25c

THE LIFE BOOK OF CHRISTMAS
ONLY AT KROGER

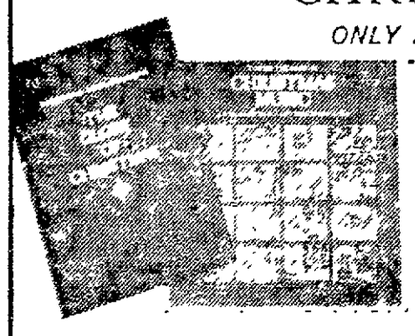

NOW ON SALE
VOLUME I
"THE GLORY OF CHRISTMAS"
and the 12 inch Album of 16 carols
"THE LIFE TREASURY OF CHRISTMAS MUSIC"
ONLY $1.49 EACH

VOL. II—"The Pageantry of Christmas" on sale starting November 11.
VOL. III—"The Merriment of Christmas" on sale starting Nov. 25.

Krambo
DIVISION OF THE KROGER CO.

Rich, Creamy-Smooth Spread! Kroger Processed
Cheese Spread . . . . 2 Lb. Pkg. 69c

A Tasty Meal in Minutes! Kroger Flavor Soft
Pork & Beans . . . . . 6 21-oz. Cans $1.00

Great Go-Togethers . . . Soup 'n' Crackers! Campbell's
Tomato Soup . . . . . 9 10½ oz. Cans 99c

Always Fresh 'n' Crisp! Kroger
Saltine Crackers . . . . . 1-lb. Box 23c

NewspaperARCHIVE®

Sheriff Says Pay Hike Possible Soon

Spice Meets With Committee to Discuss Department Salaries

Sheriff Calvin Spice said Friday he felt that there was some chance that salary increases for his department will be forthcoming in November.

Spice, members of the county's courts and administration committee and the county's police and traffic committee met Friday afternoon with the civil service and salary committee to discuss pay rates in the two departments.

Civil Service and Salary Chairman John Schreiter told the committee members that the pay increases sought in both departments, amounting to $50 per month per man, "will be considered" but he made no commitments as to what amounts may be asked in resolutions.

Will Consider Raises

Spice said he was informed by Schreiter after the meeting that the civil service and salary committee will consider "substantial" raises for sheriff department personnel. Spice said he did not know what consideration was to be given the traffic department.

Increases Possible

It also was learned Friday afternoon that Dist. Atty. Nick F. Schaefer has requested a salary increase to $10,000 per year for his office, an increase of $1,300 per year for his assistant, James Bayorgeon and a $600 per year increase for a legal stenographer.

Schaefer sent the salary requests by letter to the civil service and salary committee, but said he has not been asked to meet with the committee. Schaefer received a $500 per year salary increase in 1962 and his salary is $7,500 per year, the lowest salary for a district attorney in 71 counties.

Pay Study in Progress

Schreiter told committee members his committee was engaged in a study of "depressed" areas of pay within the county employ and he expected to complete the study in a year. He said that a $50 per month raise per man was not "responsible" and he personally "could not go along with it." Schreiter said the county faced "critical problems" in wage scales and an adjustment "would take time."

Alvin Woehler, county business administrator, told committee members that Schreiter's committee was attempting to define "depressed" areas in its study. Woehler said he suggested to the civil service and salary committee that it make recommendations "as it progresses on pay studies" and not wait an entire year until the study is completed.

For a rule of thumb, Schreiter said he has been using wages per month of under $350 as "depressed."

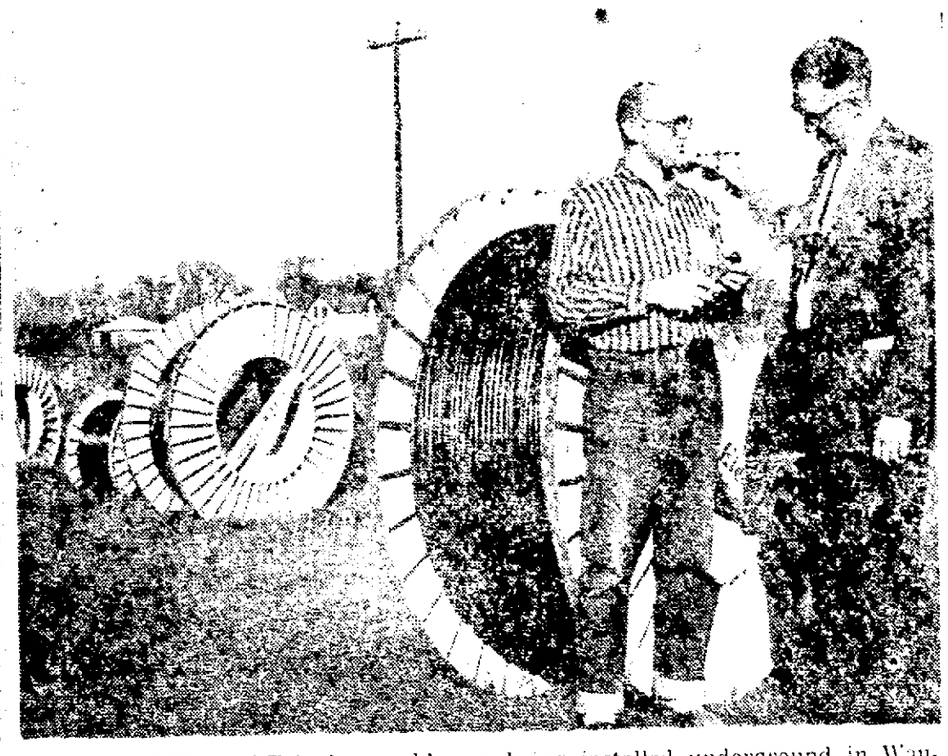

About 170 Miles of Telephone cable are being installed underground in Waupaca and area by the Wisconsin Telephone Co. as a fore-runner of the conversion to dial telephone installations. The total conversion project is a capital investment of more than $1 million. Glen Bach, a company lineman, is showing a section of the cable to J. P. Obertin, New London, branch manager. (Post-Crescent Photo)

Irish Road 4-H Member Is Tops in Calumet County

500 Awards Given to 275 At Achievement Night Program

CHILTON — One of the top 4-H Club members in Calumet County, Miss Peik, was graduated from the organization at the annual Achievement Night Program Tuesday night, but not before she collected 11 separate awards for the past year's work.

Miss Peik, a member of the Irish Road Club, was named the Junior Leader of the Year and received a 4-H jacket from Edward Marx, last president of the county leaders council.

WEAU-TV selected her as one of two to receive the citizenship awards it presents. In addition she was one of four achievement award winners, was a runner-up for leader of the year, won a club award as one of the top secretaries in the county organization, captured a public speaking award and had a record book selected for state level competition.

Repeat Winner

In addition she received the special foods and nutrition award and was a repeat winner in foods and nutrition, the dress revue, overall economics, clothing and basketry.

Miss Peik was one of 13 to graduate from active membership in the organization. Of the total 15 requested graduation. They are Margaret Brantmeier, Ann Gruber, Sandra Gasch, Edward Marx, Sharon Haczynski, Carolyn Kluehn, Susan Hacker, Arlene Koehler, Larry Pruess, Arlene Daun, Joyce Huebner, Barbara Ott, Eugene Federwitz and Anthony Marx.

Paul Daun, Richard Arps and Donald Huebner also were graduated.

Key awards for overall excellence in the program went to Sharon Haczynski, Lawrence Kauer and Edward Marx. They were presented by a representative of the Cities Service Oil Co., the sponsoring unit.

Citizenship

Receiving a citizenship award with Miss Peik was Paul Daun. Margaret Brantmeier and Edward Marx were repeat winners for leadership.

Awards went to Kathleen Brantmeier, Arlys Reiv and Ronald Steiner. All were members of the junior leaders association. Non-members honored for club leadership were Sandra Gasch and Susan Wettstein.

Receiving special achievement awards were Edward Marx, Ann Gruber and Margaret Brantmeier.

Earl Lintner, president of the 4-H leaders council, presented the achievement and citizenship awards.

Economics Pins

Receiving over-all home economics pins were Margaret Brantmeier, in the repeat winner group with Miss Peik, and Mary Beth Brantmeier, Ann Gruber and Kathleen Brantmeier.

Margaret Brantmeier also received the special food preservation award.

Honors dealing with sewing and home economics were presented by Miss Joan Prochnow, home agent.

County Agent Orrin W. Meyer handed out the over-all agricultural awards to James Marx and Frederick Mueller. He also gave Louis Kruger the gladiolus trophy.

State Competition

Other projects picked for state competition were compiled by Marilyn Lintner, Edward Marx, Kathleen Brantmeier and Alice Beal.

Richard Kuehler was honored for conservation projects.

In all, more than 500 separate awards were presented to some 275 4-H Club members.

Eight of the class had 100 per cent attendance. They were the Bear Beaver, Chilton Tip Top, Farm and Home, Kilbuck Valley, Rural Rockets, Sun of Lake, Working Woodchucks, and Young American.

Charles Nikolai, county 4-H Club agent, conducted the graduation exercises and was generally in charge of the award event.

First Year

First year members called to the stage to receive pins were:

Charlesberg Stars — Marcia Bodenhein, Mary Dorn, Linda Klapperich, Debbie Meyer, Alan Steiner, Jean Steiner, Patricia Steiner and Gary Thiedman.

Chilton Tip Top — Paul Gattner, Maureen Hatchell, Katherine Jockem, Mary Kohler, Mary Nolan, Donald Rausch, Jerome Rausch, Kenneth Scholz, Suzanne Beal, Ralph Stazer, Mary Schaefer and Michele Schaefer.

Irish Road — Debbie Aebischer, Kenneth Bosch, Bennett Hephner, Kathryn Hertel, Margie Kopf, Lila Miller, Lynn Neudorf, Gera Rabida, Joann Schomisch, Joanie Steiner, Joyce H. Wagner and Joyce K. Wagner.

Darboy Ever-Alert — Donald Bruex, Daniel Friebel, Sharon Hooyman, Gary Jansen, Larry Jansen, Francis Mader, Kenneth Mader, Mary Martzahl, Rita Probst, Donald Schaefer, Karen Schaefer, David Schmalz, John Schmalz, Mark Schmalz, David Sprangers, Patricia Van Ooyen, Joseph Vanden Heuvel, Jeffry Verbeten and Evelyn Zuleger.

New Members

Lakeshore — Jean Brantmeier, Jane Comerford, Steven Custer, Linda Ertl, Elaine Gerhartz, Robert Goeser, Robert Head, Susan Head, Cathy Hemauer, Jacolyn Hemauer, Alice Hoerth, Janice Hoerth, Richard Karls, Kathleen Keuler, Arleen Mueller, Jerome Mueller, Judith Pilling, Alyce Schmitt, Mary Schoen, Nancy Schoen, Richard Thiel, Leo Van Horn, Loraine Van Horn, Alice Weitstein, Marjorie Winkler, Charles Pilling and Michael Thiel.

Sherwood Wide-Awake — Joseph Brantmeier, Allen Breit, Stephen Kees, Ann Kiever, Carol Kiefer, Karen Kosmosky, Theresa Kozlowski, Kathy Mertens, Georgett Mielke, Patricia Mielke, Judy Nettekoven, Patrica Smet, Earl Sprangers and Francis Sprangers.

Young Americans — Linda Bender, Kenneth Danes, Sharon Danes, Kathleen Klotz, Robert Klotz, Janet Pieper, James Vorpahl, Pat Weber, Ronald Woelfel and Sharon Woelfel.

Others

Brothertown Boosters — Diane Hansen, Stephen Karls and JoAnn Wagner; Busy Beavers, Rose Beck, Janet Juckem, Judy Juckem, Daniel Roehrig and John Schwobe; farm and home, Gary Koerth, Gary Nate and Brian Tamm; Forest Ever-Ready, Debra Behnke, Charles Gilbertson, Elda Meyer and Cynthia Ott.

Friendly Valley — Larry Ott and Kathleen Stebane; Homesteaders, Susan Scoumacher; Kilisnake Valley, David Eichmeier, Paul Eichmeier and Dallas Koffarnus; New Holstein Hilltop, Joan Engle and Joe Hemauer; Norther Tip, Donald Bach, Dennis Hietpas, James Schmidt, Linda Schmidt, and Nancy Schmidt;

Pine Creek — David Geiser, Dale Koehler, Richard Kolbe, Kenneth Mueller, and Tommy Nisler; Rantoul Center, Jean Bessert, Barbara Mertz, Christine Mueller, Mary Schwalenberg, and Doreen Wittmann; Rural Rockets, Ruth Daun, Merlin Ecker, George Gerner, Gail Goeser, Robert Hemauer, Diane Krebsbach and Mary Schaefer;

St. Anna Champs — Susan Krupp; Working Woodchucks, Catherine Baltz, Constance Baltz, Dwane Sattler and Nicholas Tasch.

Club Praised For Hospital Fund Raising

Justice Wilkie Speaks at Calumet Hospital Benefit

NEW HOLSTEIN — Chilton's Kiwanis Club was honored Sunday night at the ninth annual Calumet Memorial Hospital benefit banquet at the Altoona Club.

Justice Horace W. Wilkie of the State Supreme Court commended the club for its efforts which have raised $8,900 for the hospital in Chilton.

He also commended county residents who raised $750,000 for the original 30-bed hospital and a 24-bed addition. An additional $450,000 for the project was furnished by the federal government under the Hill-Burton Act.

5,300 Hospital Beds

Wilkie said that nearly 5,300 hospital beds had been added in Wisconsin under 132 separate projects due to the Hill-Burton program.

"All of us realize that there is still a tremendous need for additional hospital facilities. Efforts like this in the Chilton area are in the very best American tradition of meeting local needs through joint action," Wilkie said.

Wilkie also outlined the state court system and the State Supreme Court organization.

He said, "The 1962 court reorganization program enacted by the Legislature has been the greatest development in improving the judiciary since the state was founded in 1848."

State Backs Brown County School Plan

Detachment Appeal From Wrightstown Residents Dismissed

Post-Crescent Madison Bureau

MADISON — The State Department of Public Instruction has accepted the plan of the Brown County school committee for the reorganization of the Wrightstown High School district as put into effect by the county officials last June.

Angus Rothwell, state superintendent of public instruction, Friday announced the dismissal of an appeal of some of the residents of the district for the detachment of territory from joint district No. 1 in the Village of Wrightstown and adjoining towns, and for its attachment to the City of Brillion, Calumet county, and the Village of Reedsville, Manitowoc County.

Rothwell said the reorganization of he Wrightstown district, with its commitment for the construction of a new high school, and the enrollment potential of the district give an assurance of "valid existence as a vigorous unit in Brown County's education future."

Believes Sincerity

In what might have been an effort to discourage the appealing residents from further action in the courts, the state school head also wrote that he is convinced of their sincerity "and their desire to receive the best possible educational opportunity."

But Rothwell said the Wrightstown school board's integrity is also beyond question, and that he is satisfied of its awareness of the concern of the residents in the peripheral part of the reorganized Wrightstown school territory.

The school board will make reasonable adjustments in meeting the problems and conditions occasioned by the reorganization, the department said.

A spokesman for the agency said thorough studies of the population trends in the Fox Valley area indicate that there is no doubt about the healthy growth in enrollment and financial backing of the new high school district.

Appeal from the municipal board refusal to order the detachment and attachments was carried to Rothwell by Leslie Burt and 41 others.

Chilton Lyceum Will Feature Comedian

CHILTON — Joss Wind, well known musician and comedian, will be featured at a Chilton High School lyceum program at 1 p.m. Thursday.

The performer is appearing through the Wisconsin Bureau of Lectures and Concerts.

Many Favorable Remarks

'Salute to Industry' Display in Waupaca Armory Attracts 1,500

WAUPACA—More than 1,500 people were estimated to have visited the "Salute to Industry" displays Friday and Saturday at the Waupaca Armory.

G. H. Stordock, secretary-treasurer of the Waupaca Association of Commerce, said 1,047 people visited the displays Friday and more than 500 were at the armory Saturday, excluding large numbers of children who returned again Saturday after going on the official school tours Friday.

Stordock said the affair was well received by the participating industries who were glad to have the opportunity to show their products.

Favorable Comment

"Many of the people have never had the opportunity to see what the industries are making here and spent up to an hour and more visiting the various booths, Stordock said.

He also commended the school administration for allowing classes to visit the display in groups. "It is good for the children to learn at an early age what the industries are doing here," he added.

The two-day observance was co-sponsored by the Waupaca Association of Commerce and the Waupaca Industrial Development Corp. Robert Knerr and Gilbert Johnson were co-chairmen.

Maurice E. Ash, former president and chairman of FWD Corp., Clintonville, has been elected president and chief executive officer of Straus-Duparquet, Inc., the New York firm has announced.

Clintonville Merchants Set Holiday Plans

CLINTONVILLE — The retail committee of the Clintonville Association of Commerce, headed by Robert Jensen and the directors of the Clintonville Jaycees, have completed plans for the holiday shopping season and visits from Santa Claus.

A preview of the holiday season in Clintonville stores is planned for Nov. 21, 22 and 23. Stores will be open for shopping the nights of Nov. 25 and 29, Dec. 2, 4, 6, 9, 11 and 13, and Monday through Friday the weeks of Dec. 16 and Dec. 23.

Jaycees have made arrangements for Santa to parade through the streets of Clintonville on Dec. 9. Santa will visit with the children on Dec. 13, 16, 17, 18, 19 and 20. Santa will be located in the former car lot across from the Christ Congregational Church.

Iola-Scandinavia To Present Play In Amherst Contest

IOLA — Iola - Scandinavia's one-act play "Air Tight Alibi" will be presented at the Tomorrow River High School, Amherst, in competition with eight other schools.

The cast from the sophomore class includes Abby Cosgrove, Signe Knudsen, Zachary Cosgrove and Arden Stoltenberg. The director is Larry Marquardt. Gary Olson and Randy Wright are stage hands.

The faculty director is Miss Donna Gardner. Assistant student director is Stella Saling.

Other schools participating are Bonduel, Manawa, Marion, Wautoma, Weyauwega, Wittenberg and Amherst.

Grade Grid Rivalries Play at Clintonville

CLINTONVILLE — The 20th annual football games between the Orange and Black football teams consisting of seventh and eighth graders were played Friday night at Walter A. Olen Athletic park. Coaches are Frank Di Cristina and John Mauritz.

The Orange and Black lightweights battled to a nothing to nothing tie. The Orange heavyweights won over the Black heavyweights 18 to 13.

Boy Scouts to Test Skills in Competition

Youths From 10 Communities Will Compete At Sharapac District Rally in Waupaca

WAUPACA — Boy Scouts from 10 communities will test their camping skills in competition Nov. 9 at Central Grade School when the Sharapac District will have a scout rally in the multipurpose room.

It will be the second annual rally, which last year attracted most of the scouts in the district.

Don Jensen, district camping chairman in charge of the rally, said competition is planned to make testing of skills interesting.

There will be compass readings from maps and the reading of map symbols to locate areas. The scouts will test accuracy of the "pacing" method of measuring, signaling, first aid through finding and treating a victim, a knot tying to effect a rescue, rope whipping, flag pole raising and other contests.

Patrol Teams

Jensen said all of the contests will be conducted with each patrol serving as a team.

A special nature event under the direction of Lloyd Lacasse, county forester, and Dan Folz, district fish manager, also is scheduled. It will include bird, fish and leaf identification.

Assisting Jensen are Tom Huven, Calvin Johnson and Charles Panietz.

Scouts will attend from Waupaca, Manawa, Iola, Scandinavia, Fremont, Weyauwega, Wautoma, Wild Rose, Plainfield and Coloma.

Churches Sponsor UNICEF Drive

CLINTONVILLE — Trick or Treat for UNICEF, the United Nations Children's Fund, again this year will be sponsored here by the First Methodist and Christ Congregational churches.

The Methodist children will be out with their UNICEF cartons from 6 to 7 p.m. Oct. 31 and the Congregational children will be out from 6 to 7:15 p.m.

The Methodist youngsters will return to the church at 7 p.m. for a party with Mrs. Jack True as chairman. The Congregational children are to gather at the parsonage on Harriet street where the Rev. and Mrs. John Sizemore will serve refreshments and direct games. Mrs. Ted Laib is in charge of the UNICEF committee.

Brillion Lions Club Honors Teachers at Faculty Night Dinner

BRILLION — The Rev. T. Perry Jones, pastor of First Methodist Church, Sheboygan, was the guest speaker at the annual Brillion Lions Club Faculty Night dinner Thursday at the Darboy Club, Darboy. The Rev. Mr. Jones spoke on the responsibilities, problems and satisfactions of being a teacher.

In charge of the event were John Haun, Earl Behnke and Oliver Wordell.

The Brillion Lions Club has been invited to attend the silver anniversary celebration of the Reedsville Lions Club Saturday at Art's 151 Club, west of Manitowoc. State and national Lions officers will be present. The Brillion Lions Club "fathered" this club.

Marion Conservation Club Sets Meeting

MARION — Conservation Club President Martin Lutzewitz has announced a meeting of the club at 7:30 p.m. Wednesday in city hall.

Subject of the discussion will be possible reclamation of the Marion Pond and purchase of water rights.

Halloween Party Set

CLINTONVILLE—The Junior Luther League will have a Halloween costume party at 7 p.m. Thursday at the parish hall of Christus Lutheran Church.

Clintonville Students See Computer Program

CLINTONVILLE — Doug Kenney presented an assembly program Friday at the Clintonville Senior High School. His topic was "Computer Sense."

Students were invited to ask simple questions of the computer, which responded with answers.

Norwegian Supper

SCANDINAVIA — The annual Norwegian supper of the Scandinavia Lutheran Church has been set for Saturday. Serving will begin at 3 p.m. There also will be a miscellaneous sale by the circles.

Confirmation Class

CLINTONVILLE — Confirmation class members will meet at 4 p.m. Thursday at Christ Congregational Church, according to the Rev. John A. Sizemore, pastor.

Steward Board

CLINTONVILLE — The Steward board of Salem Evangelical United Brethren Church will meet at 8 p.m. Tuesday at the church.

Couple Purchases Building for Laundry

CLINTONVILLE — Mr. and Mrs. Carl Sholund, Seventh Street, have purchased the building which formerly housed Burg's Ice Cream store, 149 S. Main St., for the future home of the South Side Laundromat.

Remodeling is in progress, and the business will be moved from its present location when the remodeling is completed. The front portion will remain. Sholunds are in the process of leasing that area for an ice cream business.

The driveway on the side of the building will be used as a loading and unloading zone for customers of the Laundromat. There will be a parking lot at the rear of the building.

Stordock to Attend State Chamber Meeting

WAUPACA — G. H. Stordock, secretary - treasurer of the Waupaca Association of Commerce, will represent the association Tuesday at the annual meeting of the Wisconsin State Chamber of Commerce in Milwaukee.

Speaker at the meeting will be Assemblyman Robert Haase, Marinette, assembly speaker.

Chilton Church Will be Host to County Meeting

CHILTON — Ebenezer United Church of Christ here will be host this year to the Church World Community Day program for participating Calumet County congregations.

Mrs. Marvin Schilling, Appleton, will be the keynote speaker at the 8 p.m. service Friday. The theme selected by the Calument County United Church Women this year is "Nation Building, a Channel to Peace."

Representatives of 11 United Church of Christ, Presbyterian, Methodist and Evangelical United Brethren congregations will include Chilton, Kiel, New Holstein, Stockbridge, Potter, Rantoul, Brillion and Forest Junction.

Mrs. Bernard Mayer, Kiel, is general chairman.

Future Teachers Club To Do Cadet Teaching In Clintonville Tuesday

CLINTONVILLE — Members of the Clintonville Chapter of the Future Teachers will do cadet training Tuesday. Duane Cismoski is faculty advisor for the club.

The cadet teaching program will enable the members to practice teach in any school in the system. This helps all of the club members to gain experience in teaching and helps them decide if teaching is the career they want to enter.

An FTA mixer with Shawano and New London is being planned for January.

Brillion Jaycees Plan Annual FFA Calf Award

BRILLION — Plans for the annual calf award dinner were made at a general membership meeting of the Junior Chamber of Commerce at the city hall this week.

The award will be presented to a deserving freshman FFA student at Brillion High School at a Nov. 14 dinner meeting. Orlo Koerth is chairman and will be assisted by David Wothe, agriculture instructor at Brillion High School.

The local Jaycees have been invited to a meeting Nov. 5 at Manitowoc. Jaycee State President James Leitel will speak.

Eugene Bubolz will plan a 10th anniversary party for the club.

Clintonville Bowling Club Elects Officers

CLINTONVILLE — The bowling club of Clintonville Senior High School has elected officers with Judy Borchardt, president; Judy Magee, vice president; Shirley Fillnow, secretary, and Peggy Radtke, treasurer.

Faculty advisors are Allan Mattson and Don Doney.

First Stockholders Meeting

New London Bank Elects Directors

NEW LONDON — Gordon Carew was elected president of New London First National Bank at a directors' meeting following the first stockholders meeting Thursday night.

Other officers elected from the nine-man board were Sigurd W. Krostue, vice president, and W. A. Bender, executive vice president and cashier. Remaining directors selected by the 125 stockholders at the meeting were Clarence Laux, K. C. Kimball, Dr. H. C. Schmallenberg, Ed Wohlt, Herbert Olson and Howard Curler.

Carew is president of Barn-O-Matic, Inc.; Krostue is a New London attorney; Bender was the trust officer at Commercial and Savings Bank, Monroe, before accepting the position with the new bank; Curler is president of Curwood, Inc.; K. C. Kimball is president of First National Bank of Menasha; C. J. Laux is a merchant and service station owner and operator; Olson is the owner and operator of a New London store; Schmallenberg is a New London doctor, and Wohlt is president of Wohlt Cheese Co., Freemont.

By-laws were adopted, organizing expenses approved for payment and a site for a new building authorized.

Meetings were held in the Elwood Hotel which will be the site of the new bank. Krostue said no definite time schedule has been made, but it is hoped the new bank will be ready for operation early next spring.

"Manners at Mass" will be a skit on what not to do while attending Catholic services for the fall meeting of the Shawano Deanery Council of Catholic Women meeting at Clintonville Wednesday. This is a scene from the skit which has been presented at church gatherings across the U. S. Thirty-one persons makeup the cast. (Laib Photo)

Home Wiring Fire Blamed on Overload

WAUPACA — The fire department was called about 5:20 p.m. Saturday to the Harland Hansen home, Ballard Street, to extinguish a fire in the wiring of the home.

James Jensen, fireman, said the fire apparently was caused by an overloaded circuit. There was some smoke damage to the interior of the home.

K of C Will Give Major Degrees at Clintonville

NEW LONDON — The Major Degree will be given to younger members of the Knights of Columbus from the New London, Clintonville, Waupaca, Weyauwega, Hortonville and Shiocton councils Sunday.

Ceremonies will begin at 1 p.m. at the St. Rose School hall in Clintonville.

Scout Paper Drive

CLINTONVILLE — Boy Scout Troop 30 of St. Martin Lutheran Church will have a paper drive Nov. 9.

NewspaperARCHIVE®
NewspaperARCHIVE®

Pessimism Over World's Food Situation Cited

UW Professor Says Population Growth Must be Curtailed

BY RAY PAGEL
Post-Crescent News Service

MADISON—Pessimism about the future world food situation was expressed here Friday by one of the nation's best known agronomists.

Dr. Henry L. Ahlgren, associate director of agricultural extension at the University of Wisconsin, weighed cropland potentials against projected population statistics.

"I hope I am wrong, but I have come to the pessimistic conclusion that there is very little basis to hope for a world free from hunger unless ways are found to curtail the population explosion," he declared.

Ahlgren addressed the concluding session of the 35th annual conference of the Wisconsin Council of Agriculture Co-operatives. With 94 affiliated organizations, the council represents more than half of the state's farm population.

Though not mentioned by name, it was obvious that the National Farmers Organization was the target in a policy resolution adopted by the delegates. Farmers were warned to be alert "against efforts being made that may jeopardize their markets and their co-operatives."

Adjust Production

Another resolution expressed a friendly but cautious interest in proposals to adjust milk production to demand through marketing allotments. Through study of such price programs was urged.

Ahlgren stressed the role of food in world history.

"Food always has been man's most important problem. If it is lacking, the instinct for survival takes over. There never was a time when there was enough food everywhere for everyone, and today the problem becomes much more formidable," he asserted.

It took the world until 1830 to reach the first billion in population, he said. Then it took 100 years to reach two billion, and only 30 years more to hit three billion.

"Experts say that at the present rate," Ahlgren noted, "the world will have six billion people by the year 2000. That is twice as many people as we have today.

Curtain of Hunger

He warned that the curtain of hunger is potentially much more dangerous than the iron or the bamboo curtain.

"For one third of the world's population today, the average recommended daily supply of 3,000 calories is readily available. But for the other two-thirds, largely in the world's southern areas, chronic malnutrition prevails.

"The best estimate is that the world's food supply will have to be trebled by the end of the century if all of the people are to be reasonably fed," the agronomist continued.

He pointed out that only about one-third of the earth's surface has rainfall sufficient to produce crops, and relatively little has been irrigated. Temperature and the condition and structure of the soil were mentioned as other factors figuring in the production of food.

"The earth's land area of 35 billion acres allows less than 12 acres per person today. Only about 10 per cent is suitable for the growing of food and fiber, so we have less than 1.2 acres for each individual share," Ahlgren declared.

"If the world population is doubled by the year 2000, there will be only six-tenths of an acre per person."

Robert Gutreuter Gets New Chicago Position

Robert L. Gutreuter has been appointed program manager for the radar data transfer system at Motorola's Chicago Military Electronics Center.

Gutreuter

He is the son of Frank H. Gutreuter, 1321 Riverdale Drive.

Gutreuter has been a contracts manager with Motorola since 1961. Prior to that he worked for the A. C. Spark Plug division of General Motors Corp. and for Allis-Chalmers Mfg. Co. as an engineer. He is a graduate of Marquette University.

Christian Youth Film To be Shown Tuesday

A motion picture entitled "Beyond These Skies" will be shown at the Fox Cities Youth for Christ meeting at 12:25 p.m. Tuesday at the Odd Fellows Hall. The meeting is open to senior high school students.

The film tells the story of a teen-ager who meets foreign students at the Seattle World's Fair and tries to answer their questions about Christianity.

Today in History

BY THE ASSOCIATED PRESS

Today's highlight in history:

On this date in 1886, the Statue of Liberty was unveiled at ceremonies on Bedloe's Island —now Liberty Island—in New York harbor. President Grover Cleveland and the sculptor who created the statue — Auguste Bartholdi—were among the notables present. The statue was a gift to America from the people of France.

On this date:

In 1776, the British defeated the colonials in the Battle of White Plains, N.Y.

In 1919 Congress passed the Volstead Prohibition Enforcement Act over President Woodrow Wilson's veto.

In 1925, Col. William Mitchell stirred a furor by proposing the Air Force.

In 1949, former world Middleweight boxing champion Marcel Cerdan of France and 47 others were killed when an overseas airliner crashed in the Azores while enroute from Paris to New York.

Ten years ago—The U.S. Army disclosed that more than 6,000 American servicemen had been murdered, tortured, starved or subjected to bestial treatment at the hands of their Communist captors during the Korean War.

Five years ago—Angelo Giuseppe Cardinal Roncalli took the name of John XXIII upon being elected pope of the Roman Catholic Church.

One year ago—President Kennedy and Soviet Premier Khrushchev reached agreement on a formula to end the Cuban crisis and remove the threat of a nuclear war.

Tipsy Driver Fined $175

Lyle J. Baurain, 58, Pleads Guilty In Outagamie Court

Lyle J. Baurain, 58, 1215 W. Winnebago St., pleaded guilty Friday to drunken driving and was fined $175 in Outagamie County Court Branch 2.

Baurain was arrested Tuesday by Appleton police who saw his car being driven erratically on N. Division Street. Taken to the Appleton Police Station, Baurain was examined by a doctor. Later he was examined on the breathalyzer at the Outagamie County jail where he registered a .17 reading. A reading of .15 is evidence of intoxication.

Baurain's driver's license was revoked for one year.

Hilbert Pilot to Participate in Legion Round-Up

SHERWOOD—Gary Kapitzke, commander of the Hilbert American Legion Post, told the Calumet County Council that he will fly membership renewal cards of Calumet County Legion members to Sheboygan Nov. 17.

This will be the seventh consecutive year the Hilbert pilot has taken part in the state-wide round-up. James Scholz, adjutant of the Hilbert post will accompany him. Membership cards should reach Kapitzke by Nov. 15.

County Government Day, started last year by the council, will be held in April. Local high school seniors will campaign for county government positions and spend the day with their counterparts at the Calumet County Court House.

Heading the committee is council commander Clarence Schmeiser, Chilton, assisted by Chet Wilson, Sherwood; Lloyd Habermann, Brillion and Merlin Zahn, Chilton.

Auxiliary units in the county are being invited to enter the county bowling tournament for the first time this year. The good fellowship promotion affair will be Feb. 9 and 10 at Pla-More Lanes, Chilton. Norbert Euclide and Norman Krueger, Chilton will act as co-chairmen.

Chilton was selected host post for the annual county American Legion birthday banquet to be held in March.

Lloyd Habermann, Sixth District chaplain, reported on the district conference at New Holstein.

The next meeting will be Jan. 23 at Darboy.

Sailors Prefer Buttons To Zippers on Trousers

BEVERLY HILLS, Calif. (AP)—What do you do when you've ordered a big batch of bell bottom trousers with zippers, but sailors insist on buttons?

"We tried to get the boys to wear zipped up fronts," said Adm. David L. McDonald, chief of naval operations, "but they wouldn't go for them. So now, in order to get rid of the stockpile, we issue the zippered pants to 'boots' in training."

McDonald, here for a Navy League ball, added that technological advances will never outmode the fabled bell bottoms.

"If the blue jacket has his way, they'll never go out of style. And I think the blue jacket should have his way."

Miss Wanda Huebner became a third generation member of the New London VFW Auxiliary Tuesday night. Her mother, Mrs. Russell Huebner, who is the 8th District senior vice president is pinning on Wanda's membership pin while her grandmother, Mrs. Elmer Hebbe looks on. There are but five other three generation memberships in the state of Wisconsin. (Post-Crescent Photo)

Drive Carefully on Halloween

Liz, Burton, JFK to Roam Streets Thursday

BY RAY PY
Post-Crescent Staff Writer

Drive carefully this Halloween, Mr. Motorist. The life you save may be that of Richard Burton.

Or Elizabeth Taylor, or Rex Harrison.

Or any number of show biz personalities who may be running the streets Thursday in the annual celebration of All Hallow's Eve.

Spooks and goblins are passe this year with the introduction of a line of costumes and face masks featuring the facsimiles of rugged movie heroes and beautiful starlets.

For less than 50 cents it is possible to be transformed into the beautiful and seductive Elizabeth Taylor all made up for her role as Cleopatra. To round out the cast, it is possible to buy masks with the likeness of Richard Burton and Rex Harrison. Clothing and other accessories can be purchased.

Parade of Stars

Other movie stars and plenty of show people are copied for this year's Halloween parade. There's rock and roll singers, comic strip characters, famous men of history, sports and political figures and, ever so often, a spook and a goblin mask.

No matter what the mask or how glittery the costume, you can bet that somewhere underneath you'll find a very small boy or girl taking advantage of the occasion to dress and act like big people.

With that in mind, the American Medical Association and various safety groups are warning parents again this year to take special pains to avoid Halloween's special dangers.

Child Can Suffocate

If Cleopatra doesn't look right without a mask, make sure the eye slots are large enough. Avoid the face mask which covers the entire head. A small child can suffocate inside.

Dress the cast in bright colors, and twine reflective tape on the legs or arms to reflect lights of automobiles.

Jack-o-lanterns should be lighted with lashlights, and not candles. Caution youngsters to stay out of dark alleys and parking lots, and not to dart across the streets.

Remind the crew that Halloween is still for fun and frolic and not vandalism and violence. Personal property should be left alone.

Take the youngsters out for trick and treat between 6 and 8 p.m. It is best to accompany the youngest on their rounds.

Education Unit Approves State College Branches

MADISON (AP)—The establishment of university extension centers or state college branch campuses at Waukesha, the Beloit-Janesville area and at Rice Lake during the 1965-67 biennium was recommended by the Coordinating Committee for Higher Education Friday.

Approval of the new institutions depends on the appropriation of construction funds by the Legislature, scheduled to reconvene Nov. 4, and enactment of a bill to permit branch campuses for state colleges.

Looking further to the future, the committee recommended new institutions for Baraboo, in the Clintonville-Shawano area and at West Bend for the biennium starting in 1967. After 1969, center or branch colleges were recommended for Rhinelander, Fond du Lac, Tomah, Richland Center, Beaver Dam and Lake Geneva.

The original recommendation for the 1965-67 biennium called for University of Wisconsin extension centers at Waukesha and the Beloit-Janesville area. But the committee decided to study whether branch college campuses would be better at two locations.

The decision to look into the possibility of establishing college branch campuses resulted from criticism Thursday by the State Board of College Regents.

State college presidents Bjarne Ullsvik of Platteville and Eugene Kleinpell of River Falls argued that the institutions at Waukesha and Beloit-Janesville should not be extension centers operated by the University.

Kleinpell said erection of extension centers "within spitting distance of state colleges would be laying the groundwork for major quarrels." He asked "why shouldn't state colleges be given jurisdiction of centers nearby?"

Ullsvik said he did not see why "Janesville-Beloit cannot be administered by Whitewater rather than the university."

Kiwanis to Hear High School Debaters

KIMBERLY — Members of the Kimberly High School debate team will present their debate, "Social Security Should Be Extended to Include Medi-care," at the Kiwanis Club dinner at 6:15 p.m. Tuesday at the Darboy Club.

Members of the team are George Sylvester and Ruth Voights, negative, and Margaret Weyers and Gail Burt, affirmative. Accompanying students will be Glen Scheibel, coach.

Kiwanis to Hear of St. John Grid Season

LITTLE CHUTE — William Fitzpatrick, football and basketball coach at St. John High School, will be guest speaker for the Kiwanis Club dinner meeting at 6:05 p.m. Tuesday at Hammen's Restaurant.

Fitzpatrick will review the grid season, give a talk on the outlook for the basketball season and show movies of past football games. Plans will be discussed for officer installation.

Richard G. Sykes

Rites Set for Richard Sykes

Was Charter Elk, Organizer of Local Izaak Walter Group

Funeral services for Richard G. Sykes, 87, 826½ E. College Ave., who died Saturday night, will be held Tuesday at 2 p.m. in the Wichmann Funeral Home.

Sykes, a native of Appleton, had been a partner in the Heckert Shoe Store from 1899 until his retirement in 1938.

He was a charter member of the Appleton Elks Lodge and a veteran of the Spanish-American War.

He was also one of the organizers of the Appleton chapter of the Izaak Walton League.

Survivors include one half brother, Herman Ladwig, Appleton, and three nieces.

Burial will be in Riverside Cemetery.

2-Day Food Clinic Gets Under Way

A two-day food service personnel training program got underway today at the Moose Club under the auspicies of the Appleton Health Department.

Sharing the program today and Tuesday are Miss Kathryn Bruce, Chicago, director of national programs for the National Restaurant Assn., and V. A. Kopitzke, a member of the University of Wisconsin Fox Valley Center.

Persons from the Appleton area connected with the serving and preparation of food are participating in the two-day institute.

Miss Bruce is on the board of the National Council on Hotel and Restaurant Education, and serves as a coordinator of educational programs in colleges, universities and trade and vocational schools offering restaurant training.

Miss Bruce travels about the country as an ambassador of goodwill for the restaurant industry. She joined the association staff after eight years of restaurant management.

Kopitzke, a native of Bloomfield, Wis., is a graduate of Weyauwega High School and the University of Wisconsin, receiving his BA and MA degrees in economics.

Urban Problem Discussions to Begin Tonight

Fox Valley Civic Leaders Will Meet At UW Center

Nearly 100 Fox Valley civic leaders are expected to attend the opening session of a conference on urban problems tonight in the Fox Valley Center, University of Wisconsin.

Prof. Gilbert James, sociologist in the Fox Valley Urban program, will deliver the first talk in the seven-lecture series.

His topic, "Windows of the City," will probe the various social problems that may be expected in the Fox Valley as population increases.

Dean L. H. Adolfson of the University of Wisconsin Extension Division is general director of the state urban program. He will present a lecture discussion Nov. 4 with Daniel Schler of the University of Missouri on "Town and Gown."

Other lectures in the series will be:

Nov. 11 — Douglas Marshall, sociologist, "The Fox Valley: 1984!"

Nov. 18 — James, "The Shame of the Cities."

Nov. 25 — John Shannon, political scientist, and Glenn Jensen, Fox Valley Urban Program coordinator, "The Fox Valley's 84 Governments — A Political Profile."

Dec. 2 — Thomas Dye, assistant professor of government, University of Wisconsin, "Metropolitan Integration: The Case For and Against Political Consolidation."

Dec. 9 — James and Shannon, "It Can Happen Here."

Kelvinator Honors Fox Cities Dealers For Long Service

Frank M. Verhagen of Verhagen & Sons Hardware Co., Kimberly, and Herman A. Meuleman of Meuleman's Electric, West Wrightstown, have been honored by Kelvinator division of American Motors Corp. as two of the company's 50 oldest appliance dealers in the country.

The recognition was made in Detroit, Mich., during one of five regional field meetings at which Kelvinator introduced its 50th anniversary refrigerators and other appliances.

Meuleman's Electric began its association with Kelvinator in 1931 and Verhagen & Sons in 1932.

The 50 dealers honored during the company's 50th anniversary program are from 21 states from Arizona to Connecticut. The average number of years with the franchise is 33 years.

KHS Freshmen Name Officers, Members Of Student Council

KAUKAUNA — Class officers and representatives to the student council were elected by freshmen at Kaukauna High School recently. Elections are held late in fall to give students the opportunity to become acquainted.

Serving on the student council are David Lang, Anne Grogan, Nancy Haen, Robert Coleman, Linda Damro, Susan Behnke and Sheila Rose. Officers include Michael Scott Bay, president, Lee Nimmer, vice president, and Grace Jansen, secretary-treasurer.

St. Joseph Sets Fall Concert

Award-Winning Honor Band to Be Featured

St. Joseph Catholic School's award-winning honor band will be one of the featured group's in the school's annual fall music festival at 7 p.m. Wednesday in the school gymnasium.

The band last week received word it had won a second division rating in national competition.

The honor band entered the contest sponsored by the National Catholic Bandmasters Association last spring with a tape recording of three selections, one required and two chosen by the band.

Director Francis Scholtz received a plaque last week announcing the band's second division rating. A band from Alabama placed first.

Xavier Ensemble

Scholtz also directs the Xavier High School wind ensemble, which last year won first place in competition among Catholic high school bands in the United States and Canada, and appeared at the national convention of the National Catholic Music Educators Association.

The music festival at St. Joseph School will feature the honor band, the first band, the second band and choruses from the first, third, fifth and seventh grades. Some 165 students will play in the three bands.

Vocal music will demonstrate procedures used in the classroom music program. The program will include a variety of music by both choruses and bands. The honor band will be featured in music from "Search of the Castaways," arranged by Paul Yoder.

Scholtz directs the three bands, and the vocal music program in the upper grades. Mrs. Francis Scholtz is in charge of the vocal music program in the lower grades. The classroom teachers also assist with the vocal music program.

Service Clubs In Appleton List Activities

The Rev. Charles Briggs, pastor of Our Redeemer Lutheran Church, will speak on and demonstrate amateur radio operation to fellow members of the Breakfast Optimist Club Tuesday.

Charles W. Copps will speak on the "Rainbow Republics of Central America" to the Appleton Rotary Club Tuesday. He has spent many years of study in Mexico and Central America, and will discuss history, geography, government, economy, and education of the counties and his personal experiences there.

Three young persons from the Appleton Youth Council will be guests of the Northside Kiwanis Club Tuesday. Orlyn Zieman, principal of Wilson Junior High School, will introduce them.

The Appleton Lions Club toured the new Wisconsin Michigan Power Co. building today. The board met this noon to discuss formation of a new Lions Club in Appleton.

The Downtown Kiwanis Club will elect new officers Wednesday. Nominated are William Selle for president; Hilmar Solberg, first vice president, Andrew Blackburn, second vice president, and Dean Adams, Gordon Bebeau, Wayne Buckley, Peter Nelson, Marlyn Olson, Richard Prenger, Ray Serdy and Maurice Wood, four posts on the board of directors.

1st Grade School Band Planned in Freedom District

FREEDOM — All elementary students in grades five through eight in the newly integrated Freedom common school system will be offered band instruction for the first time, beginning Monday.

Band instruction will be offered to students in the Fernwood, Sunny Corners, Pleasant Dale and Woodside schools. The pupils were given a music test several weeks ago. Those who received a satisfactory grade will be given the opportunity to play a band instrument.

Bernard Kiel, Freedom High School music director, will organize the district's first grade school band.

Award Michigan Firm Sheboygan Harbor Job

The Luedtke Engineering Co., Frankfort, Mich., has been awarded a $222,877 contract for harbor rehabilitation work at Sehboygan, the Chicago Army Engineer District has announced.

Work includes rehabilitation of about 700 feet of the north breakwater, 700 feet of the south pier and 120 feet of the north stub pier. Completion time is set for 270 days.

Consolidate - Reduce Payments With A
2ND MORTGAGE HOME LOAN
LOANS OF
$1,000, $2,000, $5,000, OR MORE
5 YEARS TO REPAY
DIRECT LOANS—NO BROKERAGE FEE
FREE CONSULTATION AND APPRAISAL
ROCK FINANCE COMPANY, Inc.
111 N. Commercial St. PA 2-1321

YOUR SAVINGS
EARN
4%
Current Rate
Plus INSURED SAFETY
$5 OPENS AN ACCOUNT
NEW LONDON SAVINGS & LOAN
228 N. Water St.
Phone 33
New London, Wis.

USE THE ENVELOPE SLOT
IN OUR DEPOSITORY

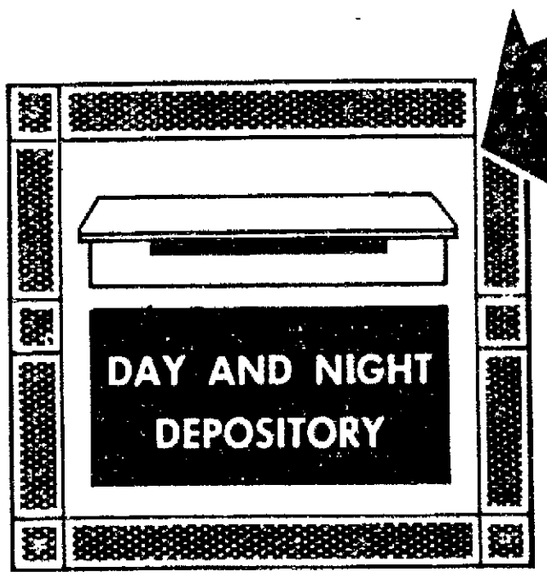

When cash starts to pile up, don't run the risk of leaving it about your home or office. Get it into savings fast and if it's after business hours, on week ends or holidays, use our night depository. Always open, day or night.

MORTGAGE LOANS FOR ANY PURPOSE
TO BUY OR SELL — CONSULT YOUR REALTOR
KAUKAUNA SAVINGS
AND LOAN ASSOCIATION
"A SAVINGS INSTITUTION SINCE 1887"
109 W. Second Street Kaukauna Phone RO 6-4646

NewspaperARCHIVE®

Zoning Is Changed At Forest Junction

Village's Heavy Industrial District Shifted to West Side

CHILTON — A heavy industrial district proposed in the original Calumet County zoning ordinance for Forest Junction's east side, is being shifted to the extreme western outskirts of the unincorporated village. A new zoning was discussed at a hearing here Friday night.

The original area, on which an apiary has been long located, is being rezoned to residential. The new industrial district is now agricultural land on the east side of the Woodville township boundary between U.S. 10 and the Chicago and North Western railroad tracks.

Other outlying farm land on the west side between State 57 and Freitag Memorial Park is being rezoned to commercial. A garage and a restaurant at the highway junction had given a start to business enterprise in that area. The restaurant was destroyed by fire in July.

Landowner Opposition

Opposition was voiced by the landowners who want the agricultural status retained. A small tract of farm land on the village's south side has been rezoned as light industrial. The area adjoins a wagon factory located in the village.

Other zoning districts approved at the hearing follow the existing pattern of residential and commercial areas in the village. A residential area on the north side has been extended 400 feet north of U.S. 10 and east of State 57 at the church corner.

Freitag Memorial Park, a civic project, and Forest Assembly Grounds, a camp for religious purposes, were established as recreational districts in the county ordinance.

Representing Forest Junction at the hearing were the Civic League board of directors and the Brillion Town Board of Supervisors, the governing body of the area concerned.

Waupaca Historical Group Meets Today

WAUPACA — Paul Niles, local manager of the Wisconsin Public Service Corp. Waupaca office, will be speaker at a meeting of the Waupaca Historical Society at 8 p.m. today at the city library.

Niles will speak on the history of amateur radio.

ALEXIAN BROTHERS HOME

Providing long-term care facilities for

Ambulant retired men—meals and room service.

Semi-Ambulant—Senile—Uncooperative.

Staffed by Religious RN's, Alexian Brothers Congregation.

Attending Psychiatrist and Resident Chaplain.

24-Hour Nursing Care

Special consideration for exceptional individual.

Write or Phone:
Alexian Brothers Home
1127 Jackson Street
Oshkosh, Wisconsin
Phone BE 1-4300

Miss Mae Barnard, Brillion, a 50-year member of the Order of Eastern Star, was honored at a recent meeting. From left are C. A. Pagel, worthy patron, Miss Barnard, Mrs. C. A. Pagel, worthy matron, and Mrs. Elaine Haass, Kaukauna, Eastern Star associate grand conductress. (Albert Photo)

Homecoming Queen Named at Marion

MARION — Arlene Riska, daughter of Mr. and Mrs. Alvin Riska, route 2, Marion, was named queen of the Marion homecoming festivities. She selected Richard Beil, son of Mr. and Mrs. E. Beil, as king.

Girls in the court of honor and their escorts were Peggy Adams and Walter Weber, Cassandra Fischer and Gary Much, Lois Horn and Ken Paiser, and Peggy Beyer and Dennis Brandenburg.

North Central Flights

CLINTONVILLE — Effective immediately, the flight schedules for departures of North Central Airlines planes from the municipal airport are southbound via Appleton, 8:23 a.m., and via Green Bay, 3:59 p.m. and northbound, 1:12 p.m. and 10:18 p.m.

Medical 'Self-Help' Series Scheduled for Homemakers

WAUPACA — A series of special interest meetings, entitled "Medical Self-Help" for Waupaca County homemakers will open at 7 30 p m Tuesday, Nov. 5, at Weyauwega City Hall, according to Mrs. Gerald Kissinger, county home economics agent

This series of nine meetings is open to homemakers and other interested persons in the Manawa, Weyauwega and Fremont areas. Those who completed the Red Cross first aid course need only attend six of the meetings to receive a medical "self-help" certificate.

Advance registration is necessary since the course is limited to 25 participants, Mrs Kissinger said. Those interested have been asked to write or call the Waupaca County Extension Office at the courthouse.

Each meeting will be two hours long

Instructors

Instructors are Mrs. Fred Mannel, Mrs. Daniel Gryboski and Harold Holly, Waupaca Red Cross first aid instructors; Mrs Rhinard Lightfuss, Manawa, Waupaca Red Cross first aid chairman, Mrs. E. F. Ostermeier and Mrs. Edgar Stillman, Weyauwega, registered nurses, Dr. Lloyd Maasch, Weyauwega, and Mrs. Kissinger.

The schedule of meetings will be arranged to fit the attendance patterns of those enrolled in the course, Mrs. Kissinger said.

The courses, designed to train a person to care for his family in case of natural disaster, include "Radioactive Fall - Out and Shelter," "Healthful Living in Emergencies; Artificial Respiration," "Bleeding and Bandaging," "Fractures and Splinting," "Transportation of Injured, Burns and Shock," "Nursing Care," "Infant and Child Care," "Emergency Childbirth" and "Graduation."

2 Churches to Sponsor UNICEF Collection in Brillion Wednesday

BRILLION—The Peace United Church of Christ and Emmanuel EUB Church, both of Brillion, will sponsor the UNICEF drive in Brillion again this year. Children will call on homes after school on Wednesday.

The children will meet at the EUB Church to be assigned homes for the solicitation. Mothers will provide cookies for the children after the collecting is over

The Rev Willard Albertus, pastor of the EUB Church, Mrs. Peter Zarnoth and Mrs. Gilbert Wolfmeyer are in charge of arrangements.

Clintonville Annual Editors Chosen

CLINTONVILLE — The staff for the Clintonville Senior High School annual "Clinwauwis," has been chosen.

Martha Miller is the editor-in-chief. She served as the assistant editor-in-chief last year. The assistant this year is Shirley Fillnow

The actual writing of the annual is handled by the literary staff with Barbara Wiese as editor and Dana Hilliker as assistant.

Sue Barker is business editor, with Michael Doran as her assistant. Kathy Zingler is the production editor, whose staff does the typing of the annual.

William Melzer is the sports editor, with Kurt Holm as his assistant.

The art and photography editor is Libby Miller, with Greg Anunson as assistant.

The faculty advisor is Miss Shirley Klukas.

Pancake Supper

CLINTONVILLE — Boy Scout Troop 21 of the First Methodist Church will sponsor a pancake supper beginning at 6 p m. Nov. 5 in the Tillie Elkin Hall.

Iola Golf Club Being Planned

Land Secured on Option; Group May Apply for FHA Loan

IOLA — Plans for a golf club for Iola, Scandinavia and the surrounding area were discussed at a meeting of Iola businessmen.

D O. Ornholt reported the land has been secured on option, and the location on the east edge of Iola on the former Abrahamson farm has been approved by a registered golf architect This action enables the club to apply for a loan from the Federal Housing Administration.

He also reported meeting with Harold Kohlman, county supervisor for FHA, and with officials from the area and state FHA. The officials urged filing an official application, he said

The Iola Community Golf Club Inc, has started a membership drive The initial membership fee of $100 will be like a share of stock and may be sold when the member dies, moves or desires to get out of the club A proposed annual fee has been set at $60 per family and will vary with the category of a member A final decision on these fees will be made by the board of directors Non-members will be charged a green fee

Estimated cost for the course is from $75,000 to $100,000 The land cost of about $11,000 will be paid out of funds raised through membership fees The course and equipment will be financed by borrowing from FHA on a long-term loan. The club has set up a pledge arrangement

Halloween Party Plans Set for Dale Children

DALE—Halloween plans for a parade and parties have been completed by the village and various church groups

A party for all children in the Dale-Medina area is set for Wednesday night Children will assemble at St. Paul Lutheran Church for a costume parade, which begins at 7 p.m

The parade will head toward Main Street and then to Community Hall where costumes will be judged and cash prizes given to winners. Cartoon films will be shown and all children will receive a bag of treats.

The party will be sponsored by the Dale Willing Workers Homemaker Club, the Medina Career Girls Homemakers Club and the Dale Community Club.

A havride and Halloween party by the Senior Youth Fellowship of Zion United Church of Christ will be held tonight at the home of Bonnie Benton.

Homemakers Hear Talk on 'Color'

FREEDOM — The Silver Star Homemakers met at the home of Mrs Al Smudde to hear the October project on "Color". Mrs. Clarence Marx presented the project.

Plans were made to have all members attend the fall workshop for Outagamie County homemakers on Nov. 13 at Black Creek.

Mrs. Clifford Kortz is the new president for the 1963-64 season. Mrs. Floyd Van Vreede is the new secretary.

Prayer Meeting Set

IOLA — The Women's Society of Christian Service will sponsor a prayer meeting and worship service at the Methodist Church at 2 p. m. Tuesday.

Homemaker Lesson Topic Set At Waupaca

WAUPACA — Entertaining with a little something special will be the November lesson for members of the homemakers clubs in Waupaca County, according to Mrs. Gerald Kissinger, county home economics agent.

The lesson is called "Entertaining With A-Plus" Subject matter will cover hospitality in the home and a demonstration on sandwich fillings and spreads and proper refreshments

The center meetings, all scheduled at 1 30 p m, will be Nov 4 at the Iola High School, Nov 5 at the Weyauwega City Hall, Nov 6 at the Waupaca Courthouse, Nov 7 at the Clintonville High School and Nov 8 at the New London High School

Garden Club Picks Officers

CHILTON — New officers of the Chilton Garden Club have been named.

Elected president at the group's meeting this week in the city hall was Mrs Elmer Whitby. Mrs Elmer Pilling is vice president and Mrs Herbert Popp is secretary-treasurer

Plans for the 1964 yearbooks were reviewed and members were urged to pay dues promptly to facilitate drafting the new membership list

The group's next meeting will be at the city hall Nov 11

Club Hears Lesson On Extension

CLINTONVILLE—The Homemakers' Hobby Club met Thursday at the home of Mrs Ferdinand Koehler, 79 N Clinton Ave. A dessert-coffee was served by the hostess before the business meeting

Mrs Leo Born and Mrs Elnora Miller presented the lesson on the topic "History and Function of the Waupaca County Extension Service."

Plans were made for the annual Christmas party of the Club

The next meeting will be Nov 21 at the home of Mrs Miller, 122 Brix St

Officer Explains Plastic Bags Danger

IOLA — Health officer Mrs Emil Prust spoke on the dangers of leaving plastic bags or other thin plastic material in reach of small children at the October meeting of the Trout Creek Homemakers at the home of Mrs. Alvin Aronson. Co - hostess was Mrs. Alton Wasrud

Mrs. Charles Madson and Mrs Gordon Harris, project leaders, led the discussion

Missionary League

CLINTONVILLE — All circles of the St. Martin Lutheran Women's Missionary League will meet at 8 p.m. Tuesday in St. Martin Lutheran Church basement.

Store Open Monday through Thursday 9-9
Friday & Saturday 8-9 Closed Sunday

NATIONAL
FRIEND OF THE FAMILY FOOD STORE
TWO NATIONAL FOODS SERVING THE GREAT FOX CITIES

FOX point SHOPPING CENTER Neenah
Northgate

U.S. Choice Lamb Shoulder Steaks Round Bone lb. 59c
U.S. Choice Lamb Rib Chops ..... lb. 79c
U.S. Choice Lamb Shoulder Roast .. lb. 39c
Center Cut Ham Slices ..... lb. 89c

BUDGET-PRICED PRODUCE

Pascal CELERY Large Stalk 19c
Roasted PEANUTS 12 oz. Bag 39c
Bartlett PEARS 2 lbs. 49c

Mandarin Oranges ..... 5 11 oz. Cans $1.00
Ol' Fashun Apple Sauce ..... 9 15 oz. Cans $1.00
Teresa — Yellow Cling Peaches ..... 4 28 oz. Cans $1.00
Natco Coffee Drip or Reg. ..... 1 lb. 59c
Miracle-Whip Salad Dressing ..... Qt. Jar 49c

Redeem your 4th week coupons from your China Booklet for Extra Savings and Bonus S&H Stamps. FREE . . . 5 oz. glass with coupon.

WE GIVE S&H GREEN STAMPS

HILEX BLEACH Gal. 65c
WE CARRY HOFFMAN HOUSE DRESSINGS
In that Deep Smoke Flavor BACON 75c lb.
KRETSCHMER WHEAT GERM 12 oz. Jar 39c

Quality Kraut FRANKS .... 1 lb. 11 oz. 2/35c
CREAMETTES 7 oz. pkg. 2/27c
Soy Sauce LA CHOY .... 3 oz. 2/23c
Rust Remover ZUD ..... 6 oz. can 21c

EAT all you want. Only 39 calories in a whole cupful!
Franks KRAUT
SO GOOD SO MANY WAYS!

DRY FUEL WOOD
Don't wait for cold weather . . . order now and be prepared!
KNOKE LUMBER CO.
311 N. Linwood Ave.
Phone 3-4483

"A Stitch in Time"
Chances are the farmer who locked the door after his horse was lost went out and bought another horse. Or found the first one. But when it comes to life insurance protection for your family, you don't get a second chance to set things right! Let me help you padlock your family's future security with the proper life insurance program now!
Phone RE 4-1365
520 N Rankin, Appleton
James R. Watters
Representing
WOODMEN ACCIDENT AND LIFE COMPANY

V.F.W. AUXILIARY . . .
BAZAAR BAKE SALE & CARD PARTY
TUES., OCT. 29th—2 P.M.
★ Chili Supper ★
Serving Starts 5 P.M.
VFW HALL
501 N. Richmond St. APPLETON

Modern Convalescent Home

A New Home for the Aged or Convalescent
Located One Block North of E. Wis. Ave. on the French Rd.
Paul Kerkhoff, Prop. — Phone 4-0611

WHBY Continues Bringing You "MUSIC After Midnite"
From 12 to 1 A.M.
7 DAYS a WEEK!
Featuring:

Jim Choudoir
and Modern, Easy-Listening
Romantic & Memory Tunes
"Plus Late World News"
at 12:55 A.M.
ON WHBY
"The Appleton Area's Most Powerfully Programmed Radio Station"
— 1230 on Everyone's Dial!

NewspaperARCHIVE®

Carmichael

STEVE CANYON — By MILTON CANIFF

KERRY DRAKE — By ALFRED ANDRIOLA

RIVETS — By GEORGE SIXTA

THE PHANTOM — By LEE FALK and SY BARRY

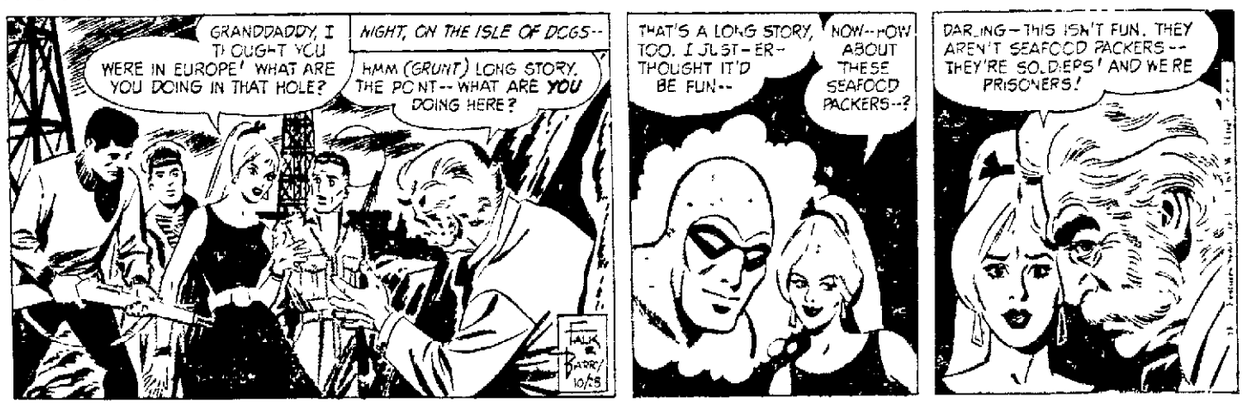

NANCY — By ERNIE BUSHMILLER

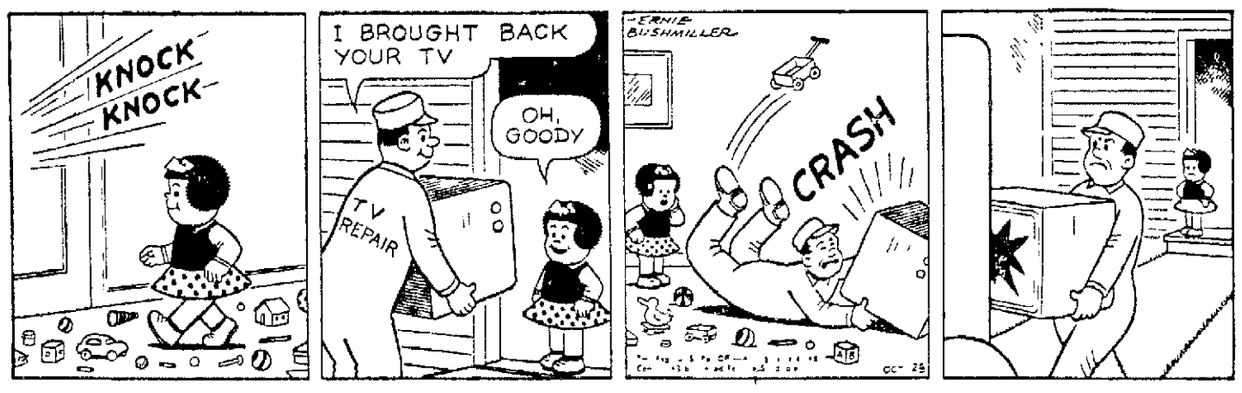

OPINION-WISE — By SAKREN

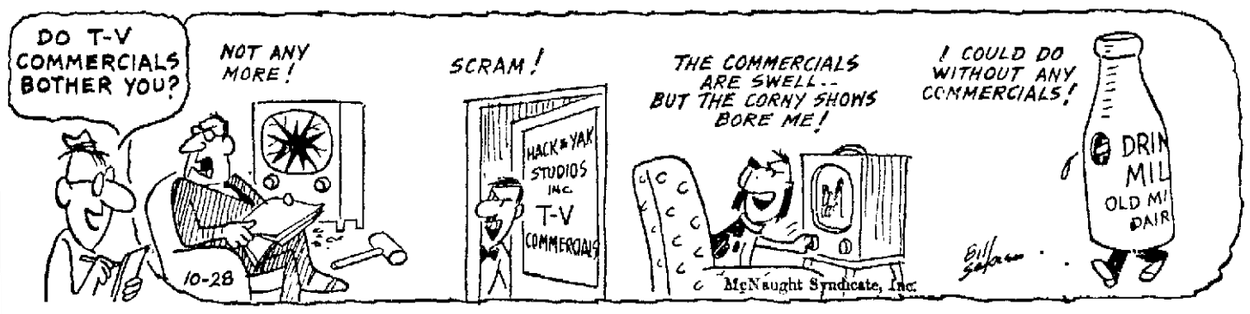

THE FLINTSTONES — By HANNA-BARBERA

BLONDIE — By CHIC YOUNG

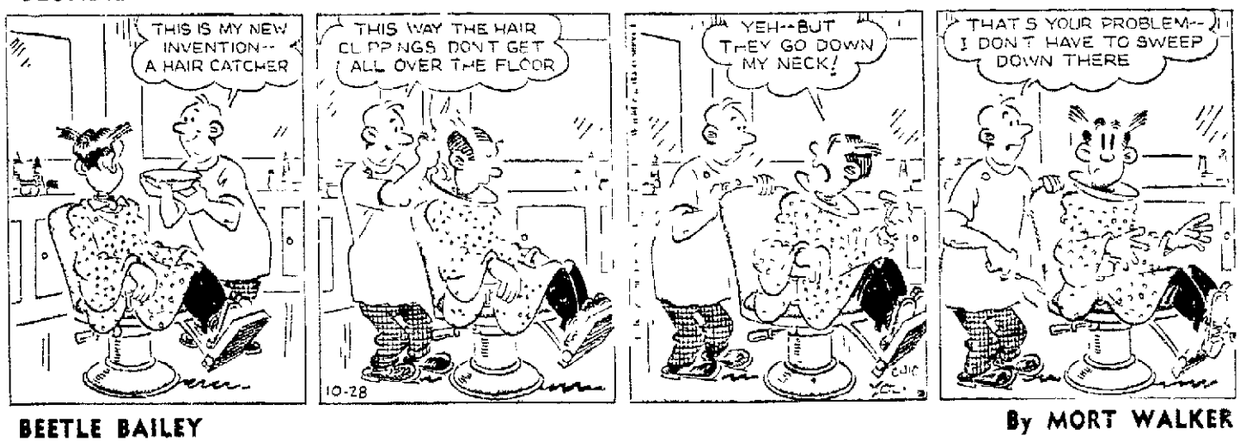

BEETLE BAILEY — By MORT WALKER

STEVE ROPER — By SAUNDERS and OVERGARD

DAILY CROSSWORD

ACROSS

1. Dress trimming
5. Porcelain ware
10 Smells
12 Refresh
13 Permit
14 Surpass
15 Man's nickname
16. Epoch
18. Public notices
19. Certain city districts
21 Human beings
24 Rend
28. Species of iris
29 Audacity
30. Allowance for waste: Comm.
31 Swelled
32 Young hog
34 Chimpanzee
37. Sick
38. Astern
41 To disentangle
43. Live coal
45. Warble
46. Thin, fine net
47. Bright retort
48. Erase: print.

DOWN

1. Cud-chewing mammal
2. Not working
3. To shape, as with clay
4. For
5. Top of milk
6 Bewitch
7. Indian: Peru
8 Require
9. Tools for wood-working
11. Distends
17 Regret
19. Pins for roasting meats
20 Cubic meter
21. Kettle
22. Blunder
23. Coin. Swed.
25 Unit of work
26. Avenue: abbr.
27. Political radical
29. Stone of a cherry
31. The sun
33. Steep
34 —— and crafts
35. Turkish coin
36 Wicked
38. Competent
39. Dropped
40. A sycamore, for one
42. Addition to a building
44. Wet earth

Saturday's Answer

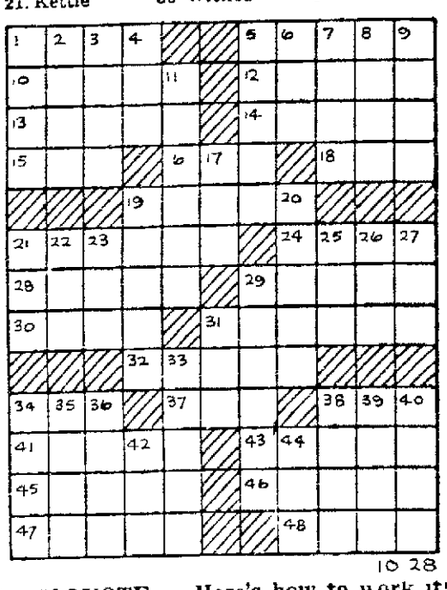

10 28

DAILY CRYPTOQUOTE — Here's how to work it:

A X Y D L B A A X R
is L O N G F E L L O W

One letter simply stands for another In this sample A is used for the three L's, X for the two O's, etc Single letters, apostrophies, the length and formation of the words are all hints. Each day the code letters are different.

A Cryptogram Quotation

O N O B C L Y R N T P R O C X C R O B C
U N T E V N H O B C U L V C V C C Z
H N N Q L V B R C V V.—C K T L D L E C V

Saturday's Cryptoquote: SPEECH IS BUT BROKEN LIGHT UPON THE DEPTH OF THE UNSPOKEN.—ELIOT

(© 1963, King Features Syndicate, Inc.)

THE RYATTS — By CAL ALLEY

Look and Learn

1. When was the Gregorian calendar first used in the U S ?
2. What state seceded from a state that had seceded from the United States?
3. What U S. Presidents wore mustaches without beards?

Answers

1. It was adopted in 1752, in what were than the American Colonies.
2. West Virginia seceded from Virginia in 1861.
3. Arthur, Cleveland, Theo. Roosevelt and Taft.

Let's EXPLORE YOUR MIND

By Sylvanus M Duvall, Ph D. and Evelyn M Duvall, Ph D.

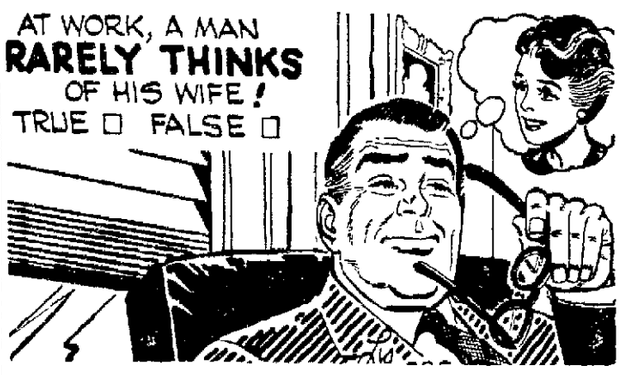

True Dr. Theodor Reik says that the vast majority of men put women, love, and sex into a separate compartment that remains isolated from their world of work Typically, when a man is at work, he does not think of his wife, or of any other woman, for he is psychologically in the mood of his job. Maybe so, but we have found that once in a while a perfectly normal man remembers his wife, even when he is hard at work. Do you agree?

Is mental illness treatable?
Yes —— No ——

In recent years, more and more light has been shed on the subject of mental illness. As a result, people are becoming gradually aware of the true facts of the problem. Yet, we still receive letters from readers who ask whether mental illness is able to be treated. To them we say yes, mental illness is treatable. Many emotional disturbances can be treated by family physicians, community mental health clinics, social workers, in psychiatric wards of general hospitals, or by psychiatrists either in hospital settings or in private practice. Early diagnosis and prompt treatment can make the difference between temporary disability and long hospitalization. The further the illness has advanced, the more difficult and lengthy the cure.

For additional facts, send for the booklet, "When Mental Illness Strikes Your Family." Send 25 cents and your name and address to "Let's Explore Your Mind," care of this newspaper.

Don't condemn the shy child. The shy child needs understanding. The complex problem of timidity in children is explored frankly and completely in the booklet, "The Shy Child." Send 25 cents for each copy, along with your name and address, to: "Let's Explore Your Mind," care of this newspaper.

Prepare with Johnson & Johnson FIRST AID PRODUCTS

Prompt Prescription Service . . . First Aid Needs

RED CROSS ADHESIVE TAPE
Exclusive formula guarantees better sticking qualities!
½" x 10 yds. 43¢

RED CROSS COTTON BALLS
• For Cosmetic Care
• For Baby Care
• For First Aid
65 Cotton Balls 39¢

RED CROSS STERI-PAD Gauze Pads
Individually wrapped, 100% sterile! Ideal for First Aid and Baby Care!
2x2 12's, 30¢

BAND-AID sheer strips
• OVERALL AIR-VENTS for Faster Healing!
• Blends with your skin!
• With SUPER-STICK—sticks better!
Medium Size 49¢

BAND-AID AIR-VENT Tape ½" Flesh
• Flesh Color • Waterproof
• Comes in handy dispenser with cutter
39¢

Belling PHARMACY
Martin H. Knauer, Owner
204 E. College Ave. Ph. 3-5551
Products bearing the RED CROSS trademark have no connection whatever with the American Red Cross

It's LAY-A-WAY Time
At 517 W. Wis. Ave.
Ed Luben
JEWELER

CLEARANCE SALE!
All 1963 FRIGIDAIRE:
★ REFRIGERATORS
★ ELECTRIC RANGES
★ FREEZERS
★ DISHWASHERS
★ DRYERS
at SPECIAL PRICES
Easy Terms!
HOME APPLIANCE CO.
SALES & SERVICE
307 W. College Ave. 3-4406

NewspaperARCHIVE®

Two Firemen, Youth Killed as Trucks Collide

CONTINUED FROM PAGE 1

3 Kaukauna, the fire department chief, was driving the lead truck. His son, Donald, was following in the tank truck about one-half mile behind.

Upon arriving at the Madson farm, Chief Fassbender was forced to stop his truck before turning left into the Madson driveway to make way for the oncoming car approaching from the east. Chief Fassbender said the car slowed down "like it was going to stop," but it did not It rolled slowly on toward the oncoming fire trucks.

When the lead truck stopped, the second truck slammed into the rear of the fire truck, Chief Fassbender said. None of the three men in the lead truck was injured.

Two of the crash victims, Donald Van Abel and Fassbender were pinned in the wreckage of the cab. The third victim was tossed from the shattered cab onto the roadway.

The water tank apparently sheared the rear and top of the sheet metal cab completely from the truck, witnesses at the scene said. The tank then crashed from the truck bed and rolled into the Calumet County side of the roadway. The tank truck came to rest in a roadside ditch.

Ambulance attendants worked for several minutes to free the two men in the cab. The youth was rushed to the hospital where he died at 9:30 p.m.

No Description of Car

Volunteer firemen riding with Chief Fassbender in the lead truck were Ronald Nytes, 24, route 3, Kaukauna and Norman VanderLoop, 24, of Dundas. VanderLoop said he was unable to recall a clear description of the unknown car which came toward the fire truck seconds before the accident.

VanderLoop said the fire call was "minor" and involved some burning grass near a woodlot on the Madson farm. Three trucks were taken to the scene due to the dry condition of the area.

Driver of the third truck was David Fassbender, 25, route 3, Kaukauna. The third truck was not involved in the accident.

The bodies were taken to the Greenwood Funeral Home where arrangements are pending.

The Town of Buchanan Fire Department today loaned the Hollandtown Fire Department use of a fire truck until the Hollandtown department is operational. The Town of Buchanan volunteers were summoned also to the Madson fire and put out the blaze after the Hollandtown trucks collided. The Town of Holland is in Brown County.

At least nine other persons were killed during the weekend, boosting Wisconsin's 1963 highway death toll to 727, compared with 777 on this date one year ago.

Richard L. Schmiedlin, 22, of Monroe, who was discharged from the Air Force two weeks ago, was killed Sunday night when the car he was driving went out of control and crashed off Highway 69 south of Monroe.

Dennis Kosak, 7, of Beloit, was killed Sunday when he was struck by a car while crossing Highway 15 east of Beloit.

Vivian Hoehn, 18, of Milwaukee, was killed early Sunday when the car in which she was riding plowed into an embankment at a dead end intersection a mile north of Cedarburg.

Weekend fatalities previously reported were:

Other Victims

Mrs. Robert Bell, Jr., 50, of Chippewa Falls

Emil Kunzek, 61, of Route 2, Wittenberg

Sharon Riess, 18, of Watertown.

Dennis Radecki, 20, and John Novitski, 18, both of rural Pulaski

Robert O. Heller, 33, of Route 1, Coon Valley.

Robert F. Mann, 20, at Left, is met at airport by his parents, Mr. and Mrs. Charles W. Mann, after his arrival at Los Angeles last night from almost two years in an East German prison. Mann was tried in 1962 on charges he tried to help an East German student escape into West Berlin, and served 21 months in prison. (AP Wirephoto)

Kennedy Says Goldwater in Race Like Own

CONTINUED FROM PAGE 1

right," he said. "Rockefeller may not be able to get the nomination, but he could do Goldwater a lot of damage."

Kennedy has left the public impression in some of his recent remarks that he would relish a battle with Goldwater next year. This could produce the kind of "interesting" and tough campaign he has predicted.

Administration strategists do not take lightly the prospect of a Kennedy-Goldwater race.

Strong in South

Most of them say privately that Goldwater would run more strongly in the already rebellious south than any other Republican. They think he would be tough in the border states, the Midwest and the Rocky Mountain states.

But they believe a Goldwater candidacy would solidify labor and minority blocs behind the President. They think they could win such an election contest in the big electoral-vote industrial states, California included.

Goldwater prepared, meanwhile, for a visit to New Hampshire Tuesday. He will be welcomed at an airport reception and get a chance to learn something about his prospects in the state's March 10 presidential primary.

In an interview Sunday Goldwater said that if he becomes an active candidate for the nomination he probably will pass up the Wisconsin primary, often a make-or-break test for presidential aspirants.

Goldwater said he was in accord with an effort by Wisconsin Republicans to keep Democrats from crossing over into their April 7 primary by running Rep. John W. Byrnes, R-Wis., as a favorite son But if some outsider goes in to challenge Byrnes, Goldwater said he might, too.

Byrnes said he has not made a final decision but expects the matter "to be brought to a head within the next 30 days." He reiterated that if he runs it will be only to accommodate the Wisconsin Republican organization in staving off a bitter GOP primary.

In Appleton, Wis., Talbot Peterson, Wisconsin's Republican chairman, said he was pleased by Goldwater's statement. On Byrnes, Peterson commented "my own feeling is he will offer himself as a candidate."

Boy of 12 Dies in Shooting Accident

POUND —(AP)— Robert Shehow, 12, was killed Sunday by the accidental discharge of a 20-gauge shotgun carried by his brother as the boys walked across a newly plowed field on the farm of their parents, Mr. and Mrs. Edward Shehow of Route 2, Pound.

Oconto County Coroner Clarence McMahon said the shotgun went off when the older brother Leroy, 13, stumbled. The charge struck Robert in the head.

Illia Deplores Lack of Understanding in U. S.

CONTINUED FROM PAGE 1

President, also on the theme of foreign policy. Have you had time to think about the possibility of trading with Communist countries, particularly with Russia and Red China?

A—We will trade with all countries in the world with which Argentina finds it suitable to trade. We will adopt in this sense the sovereign conception of a country that has a right to exercise this function as all other democratic countries of the world are doing now.

Q—Despite the fact there is considerable anxiety in the United States over the instability in many Latin American countries, a great deal of aid has been given for economic and social reform. In view of what you have said, do you have plans for economic and social development in Argentina?

Seeking Stability

A—This is one of the fundamental questions the American people must understand: We, in Latin America, are making a real effort to try to stabilize ourselves.

Regarding the second part of your question, I will tell you that previous governments in Argentina have been working on plans. But the truth is that we still do not have completely-finished plans We propose to give planning all the importance it merits and we will present our plans in proper form and due course.

Q—Do you feel that there is a great lack of understanding in the United States as regards oil contracts? What immediate measures do you suggest to solve the oil problem?

No Violent Measures

A—We will follow our oil policy as we have said before the election, during the election and afterwards. The contracts not in agreement with the policy will be annulled, but in accordance with our law and constitution. There will be indemnification. We will not take violent measures against anyone. The government will act in accordance with legal standards

Q—Under its new oil policy, does the government wish or not wish to have cooperation of oil companies of the United States and other countries in the development of its oil fields?

A—There is not a new policy for oil. It is the permanent policy that Argentina has always had. Since 1906 when oil was discovered, YPF (the state oil monopoly) has always been the agency handling these problems.

No Difficulty Seen

We have no difficulty, and we shall have none, in making contracts with any world enterprise which cares to aid us in work and services and which YPF, the state agency, considers proper.

Q. Then the Argentine government has no intention of throwing out the foreign oil companies, but only intends to annul those contracts which it considers are contrary to its oil policy?

A—Exactly.

Q. This question refers to a matter of current interest in the United States: Do you consider communism to be a serious problem in Argentina and in America in general?

A—I can tell you with absolute certainty that communism is no problem in Argentina—nor will it be one The belief must be accepted in the United States that our people have a thorough vocation for democracy.. and we—respectful of our fellow nations in America—will help in every way possible to prevent communism from taking over any other nation. This is perhaps the foremost point where our thoughts agree with those of the people and the government of the United States.

More for Workers

Q—Do you plan to increase the working man's share of national income so as to bring it up to the level of the middle class and cause it to be more aware of its obligations?

A—Fundamentally, our problem is the following. During the past 30 years our national income per capita has decreased. This means our population has increased, but our national income has decreased Our objective is to keep increasing the national income with the purpose of distributing it more equitably to strengthen the working class.

Tom Connally, Former Texas Senator, Dies

CONTINUED FROM PAGE 1

Charter and helped to obtain Senate ratification with only two adverse votes.

Before taking over the foreign relations post, he had been a staunch supporter of Roosevelt's prewar foreign policy. He favored repeal of the arms embargo, enactment of the Lend-Lease Act, and passage of the peacetime selective service law.

Connally was born in McLennan County, Tex., Aug. 19, 1877. He was educated at Baylor University and the University of Texas Law School.

He married Louise Clarkson of Marlin, Tex., in 1904. They had one son, Ben, now a federal district court judge in Texas.

His first wife died in 1935 and in 1942 Connally married the widow of his colleague, Sen. Morris Sheppard, D-Tex.

Besides his widow and son, Connally is survived by one sister, Mrs. Sparks McKay of Tyler, Tex.

Funeral plans were not complete. Burial will be in Marlin, Tex.

WHY not a zestful change in the daily menu?
SO GOOD SO MANY WAYS!

the ONE place to call for $100 the minute you want it

Need $100 until payday? Call Beneficial and get it double-fast on your signature alone! The folks at Beneficial like to say "Yes!" Call . . . now!

BENEFICIAL FINANCE SYSTEM
Loans $25 to $2000
Beneficial Finance Co. of Appleton
341 W. COLLEGE AVE.
Phone: RE 9-3531
Appleton, Wisc.

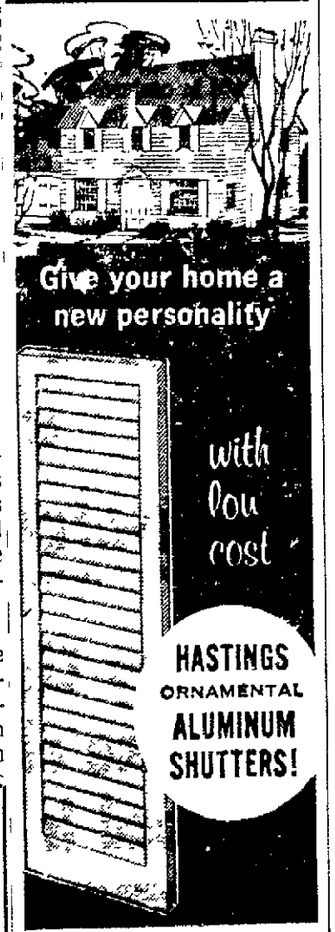

■ Made of rugged rust-proof aluminum in traditional Early American design. They have the look of wood, with none of wood's disadvantages. Full depth louvers won't rot, rattle, warp or crack, can't fall out. Beautifully finished in green, redwood, white or black satin finish, ready for you to install. You can do the job yourself in minutes, with only a screwdriver. Nine sizes—and one of them is the size you need. Come in today and pick out your color!

Chuck Schmidt's
Wisconsin Aluminum Sales
1138 E. Wis. Ave.
RE 4-5537

Let Kiltie Mac Badger Show You the Way to Scotch Savin's

Prices effective thru Wed., Oct. 30, 1963

Fresh, Lean
Beef Neck Bones . . lb. 25c

Kroger Fresh
Ground Beef
lb. 39c

3c Off! In White or Assorted Colors!
Charmin Tissue 4-Pk. 35c

In White or Colors!
White Cloud Tissue 2-Pk. 25c

Soft and Luxurious! Puffs
Facial Tissue . . . . . Boxes of 400 25c

Perfect for Snacks! Hershey
Cocoa . . . . . 16-oz. Box 69c

4c Off! Hershey Instant
Cocoa Mix . . . . . 16-oz. Box 39c

Hershey Sweet Milk
Cocoa . . . . . 16-oz. Box 49c

Supreme Kitchen Rich
Nut Fudge Drops . . . . . 14-oz. Pkg. 49c

For Fine Fabrics!
Beads O' Bleach . . . . . 16-oz. Box 49c

Perfect Halloween Treat! Crisp, Delicious
Snow Apples 10 lb. Bag 89c

In Assorted Colors! Bath Size
Sweetheart Soap . . . . 2 Bars 35c

For a Cleaner, Whiter Wash!
Blue White Flakes . . . . . 11-oz. Box 39c

Contains Cleaning Cream! Bath Size
Dove . . . . . 2 Bars 49c

For Dishes or Fine Fabrics
Trend Soap . . . . . 2 12¼ oz. Pkgs. 39c

Cuts Grease Fast! Liquid
Trend . . . . . 2 12-oz. Btls. 59c

Holsum, Anchovy-Stuffed, on a Tree
Olives . . . . . 3-oz. Btl. 49c

Economical Way to Rich, Flavorful Cooking! Kroger
Evaporated Milk
8 14½ oz. Cans $1.00

Deliciously Fresh! Kroger Potato Bread or
Italian Bread . . . . 24 oz. Loaf 19c

Tempting, Golden Brown French Fries! Avondale, Crinkle Cut, Frozen
French Fries . . . 2 Lb. Pkg. 25c

THE LIFE BOOK OF CHRISTMAS
ONLY AT KROGER

NOW ON SALE
VOLUME I
"THE GLORY OF CHRISTMAS"
and the 12-inch Album of 16 carols
"THE LIFE TREASURY OF CHRISTMAS MUSIC"
ONLY $1.49 EACH

VOL. II—"The Pageantry of Christmas" on sale starting November 11.
VOL. III—"The Merriment of Christmas" on sale starting Nov. 25.

Krambo
DIVISION OF THE KROGER CO.

Rich, Creamy-Smooth Spread! Kroger Processed
Cheese Spread . . . . 2 Lb. Pkg. 69c

A Tasty Meal in Minutes! Kroger Flavor Soft
Pork & Beans . . . . . 6 21-oz Cans $1.00

Great Go-Togethers . . . Soup 'n' Crackers! Campbell's
Tomato Soup . . . . . 9 10½ oz. Cans 99c

Always Fresh 'n' Crisp! Kroger
Saltine Crackers . . . . . 1-lb. Box 23c

NewspaperARCHIVE®

Lawrence Alumni, Students Revel in Full Weekend of Homecoming Events

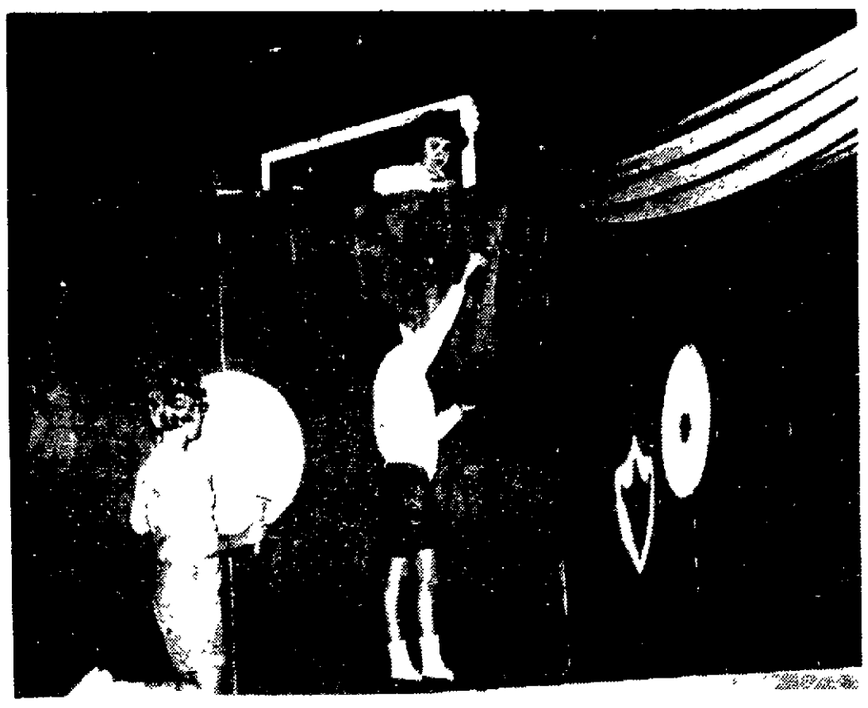

Homecoming began for Lawrence College students in mid-week, as they started to decorate dormitories and fraternity houses for the annual competition. Throughout the weekend many activities kept them busy. A homecoming convocation and pep rally were held Friday in the Memorial Chapel. Finalists for homecoming queen and the football team were introduced after the traditional pajama skits by freshmen.

Decoration of Alexander Gym began Friday afternoon and continued all day Saturday, with time off for the workers to see Lawrence defeat Monmouth, 36 to 14.

The homecoming dance was held from 9 p.m. to 1:30 a.m. with house decoration winners announced at the party. Announced as queen was Miss Mary Lawless, Neenah. She was named during the halftime program at the game and reigned over the dance with her attendants, Miss Patricia Joyce, Appleton, and Miss Barbara Isely, Deerfield, Ill.

A special Saturday program for alumni and parents included a pre-game picnic at Alexander gym and a dinner dance at Riverview Country Club. A coffee hour was held from 11 a.m. until noon Sunday.

Four Chicagoans Visited During the homecoming dance Saturday at Alexander gymnasium. They are Claude Pickers, Miss Carolyn Carey, Miss Elizabeth Block and Richard Riese. Students had a full agenda of activities from Friday evening through Sunday.

New Walls, of the temporary variety, went up Friday and Saturday at Alexander Gymnasium as the Vikings prepared to observe homecoming. Above, draping crepe paper, are Miss Sue Frinak, Beaver Dam; Miss Karen Moe, Minneapolis, Minn., and Miss Jill Parson, Duluth, Minn. At right, moving mountains, are Hank Conklin, New Canaan, Conn., Art Van Dusen, Stockton, Calif., Bob Fenton, Fond du Lac, and David Cusic, Riverside, Ill. Students worked Friday and until dance time Saturday on decorations for the party.

Alumni and Students Enjoyed the football victory in equally vocal tones. After the game parents and returning alumni enjoyed a victory dinner at Riverview Country Club. Above, Mr. and Mrs. Alan Harwood and Mr. and Mrs. John Newburg, all of Appleton, visit at the event. At left, students Jack Smuckler, Milwaukee, and Miss Lynn Pechman, Kaukauna, enjoy a snack at the dance at Alexander gym. (Post-Crescent Photos)

Women Set Plans For Community Day

Professor Vernon Roelofs will be speaker at the United Church Women of Outagamie County World Community Day, scheduled Nov. 1 at Immanuel United Church of Christ, Kaukauna. The theme for the 2 p.m. event will be "Nation Building and the United Nations." Plans were made when the organization met Tuesday at Trinity Lutheran Church.

Prof. Roelofs

Mr. Roelofs, holder of the Judson G. Rosebush Chair of Professor of History at Lawrence College, is listed in the Dictionary of American Scholars and the American Men of Science, social science section. He received his Ph.D. from the University of Michigan and taught at New York State College, New Paltz, N.Y.

Miss Idabelle Glenzer is chairman of World Community Day. Assisting with arrangements are Mrs. C. E. Velte and Mrs. Lesley O'Dell. Plans include the installation of new officers. A nursery will be provided during the session.

Committee and officers' reports were heard at Tuesday's meeting. Mrs. Donald Herrling announced plans for the Jan. 5 to 11 World Week of Prayer.

Mrs. Harold Lovdahl, president, and Mrs. Edgar Dickey, delegates, reported on plans to attend the Regional Convention of United Church Women, held Oct. 24 and 25 on the campus of Purdue University. "The Church Ecumenical: Its Ministries" was the theme.

Fine Arts Club Schedules a Varied Program

The Fox Valley Fine Arts Club is sponsoring a cultural program for the 1963-1964 college year at the University of Wisconsin, Fox Valley Center, Menasha. The programs will be held in the new auditorium at the Center, usually on Friday evenings.

Season tickets, which will include five musical presentations, five art movies, three dramas and two chorus concerts are available. Tickets may also be purchased the night of any performance. The programs are open to the public.

The program to be presented Friday is a Baroque, or Contemporary Music Ensemble, from the University of Wisconsin at Madison. Faculty members composing the group include John Barrows, French horn; Arthur Becknell, piano; Karl Brock, tenor; Robert Cole, flute, John Paton, tenor; Harry Peters, oboe, tand Tait Sanford, harpsichord.

The University of Wisconsin Piano Quartet will be featured on the December program.

Mothers Society Hears Panel of Xavier Students

The Christian Mothers Society of Sacred Heart Parish heard a panel of Xavier students discuss "What a Teen-Ager Expects of His Mother," at their meeting Tuesday evening. Taking part in the panel were Rita Steiner, Kerry Stevens, Paul Putzer, and Robert De Bruin.

Mrs. Robert Mancl, membership chairman, installed new members in the organization.

Reports of the Deanery Diocesan Convention in Green Bay were presented by the delegates.

A shower for the school nuns will be held in conjunction with the November meeting.

Refreshments were served by Mrs. Kenneth Winkler and Circle 10.

Kimberly Setting for Ceremony

KIMBERLY — Vernon M. Griesbach claimed Miss Janet T. Van Nuland as his bride at a 10 a.m. Saturday wedding at Holy Name of Jesus Catholic Church. The Rev. Joseph J. Kools officiated at the double ring ceremony.

The bride is the daughter of Mr. and Mrs. John T. Van Nuland, 314 S. Willow St. Mr. and Mrs. William Griesbach, route 2, Appleton, are the bridegroom's parents.

A sister of the bridegroom, Mrs. Harry F. Van Nuland, Appleton, attended as matron of honor. Bridesmaids were Mrs. John M. Van Nuland, the bride's sister-in-law, and Mrs. Tom Metko, Combined Locks, the bridegroom's sister.

Serving as best man was Harry F. Van Nuland, Appleton, the bride's brother. John M. Van Nuland, a brother of the bride, and Tom Metko, the bridegroom's brother-in-law, acted as groomsmen. Ushering duties were shared by Ed Van Nuland, a brother of the bride, and Larry Griesbach, brother of the bridegroom.

A wedding dinner was served at the May-Nor Club. The American Legion Club House, Appleton, was the setting for the reception and dance.

Mrs. Griesbach, a graduate of Kimberly High School, is employed by the Kimberly - Clark Corp., Neenah. Her husband was graduated from Hortonville Union High School. He is a bookkeeper for the Fox Valley Truck Service, Appleton.

The couple will live in Appleton after a wedding trip to northern Wisconsin.

Parents Tell Betrothal of Patricia Buss

Pechman Photo

Miss Patricia Buss

The betrothal of Miss Patricia Ann Buss to Joseph James Drzewiecki has been announced by her parents, Mr. and Mrs. Ernest E. Buss, 1325 W. Prospect Ave. He is the son of Mr. and Mrs. Joseph Drzewiecki, 628 State St., Menasha.

Miss Buss was graduated from Appleton High School and is employed in the Main Office of Kimberly-Clark Corp., Neenah. Her fiance, a Menasha High School graduate, is a student at the University of Wisconsin.

Wedding plans have not been set.

Jeanette Kaun

Tell Troth of Jeanette Kaun, Mr. Anderson

NEENAH—Mr. and Mrs. Raymond Kaun, route 2, Neenah, have announced the engagement of their daughter, Jeanette Dorothy, to George Howard Anderson, 665 S. Park Ave. His parents are Mr. and Mrs. Earl Anderson, Clinton, Ill.

Miss Kaun, a Neenah High School graduate, is a 1963 alumna of the Milwaukee Hospital School of Nursing. She is employed at Theda Clark Memorial Hospital. Her fiance, a Clinton High School alumnus, has completed three years of service with the Army Air Defense Command. He is employed at the Fox River Valley Oil Co., Menasha.

The couple plans an April wedding.

December Rite Planned by Engaged Pair

KIMBERLY — Miss Delores Ann Mitchler and James W. Fisher, Denver, Colo., are engaged to be married. The couple has chosen Dec. 28 for the nuptial rite.

Miss Mitchler is the daughter of Mrs. John Mitchler, 328 S. Ann St., and the late Mr. Mitchler. Her fiance's parents are Mr. and Mrs. Charles Fisher, 319 E. Hancock St., Appleton.

Miss Mitchler was graduated from Kimberly High School and is employed at the Appleton State Bank. Mr. Mitchler, an Appleton High School graduate, is serving with the Colorado Air National Guard.

One Spot Stop Cleaning Centers - Appleton

LAST WEEK of This Special Offer!

3-Loads of Dry Cleaning For The Price of 2! Every 3rd Load Is FREE!

coupon

Present This Coupon and You Receive

ONE LOAD FREE WHEN YOU DO THREE!

All Three Loads Must Be Brought In and Done At Same Time

Expires Nov. 3rd

Sales Tax Included At No Price Increase!

- 1408 N. Meade St.—Next To Park & Market
  Hours at Meade St. Store—6 a.m. to Midnight—Closed Sunday & Holidays
- 728 W. Wisconsin Ave.—Next To Red Owl
  Hours at Wis. Ave. Store—6 a.m. to Midnight—Sundays & Holidays 9 to 9
  Another One Spot Stop Service—Professional Pressing . . . Expert Tailoring

Open Tonight 'til 9 p.m.

MATTRESSES or Box Springs

Full or Twin Size

44.50

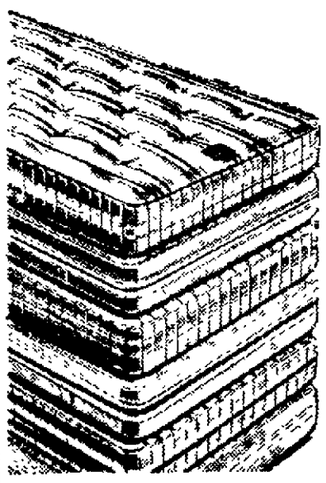

Compare Anywhere at $79 or $89

- Prebuilt borders, screen ventilators, turning handles on ends & sides.
- "Weight balanced center" for equalized support from head to toe.
- Complete with "Seat Edge" that prevents crushing and sagging.

BUY DIRECT FROM FACTORY!

These mattresses and box springs are custom made right here in our own shop. Buy where your dollar buys quality bedding.

"SLEEP SHOP'S MATTRESSES HAVE THE EDGE!"

The Sleep Shop

AND MATTRESS FACTORY

119 S. Appleton St.—In Appleton

RE 4-6388

Geenen's

SPECIAL TO-MORROW

Children's Corduroy COATS

Regular 17.98

$12.98

Fine pinwale corduroy with fake fur collar, warm pile purr lining, washable or dry clean. Sizes 7 to 14.

Children's Dept.—2nd Floor

SLIM TRIM

- Come in for a FREE treatment

Relax While You Lose Inches

- Confidential Treatments

Slenderizing & Relaxing Salon

300 N. Richmond RE 4-5510

9 a.m. to 5 p.m. daily

NewspaperARCHIVE®

SEAMS TO ME
By Patricia Scott

Halloween Place Mats

Psychologists stress the importance of allowing children to help with party arrangements so they will feel a part of the festivities. If a child is old enough to help, this is easy. But, what can the little one do to be of assistance and also derive satisfaction out of his or her work? Well, all youngsters like to cut out paper dolls and all sorts of motifs, so keep them busy doing that — helping mommy and at the same time, having great fun.

Pat Scott

If you're planning a party for Thanksgiving, colored cotton place mats, trimmed with hot iron fabric (no sewing required) and fringe make delightful and festive table decorations. They're easily laundered and can be used again.

To make each mat, cut two rectangles of washable cotton 13" x 17". Draw a lantern, or any motif you like, on cardboard and cut it out. Using this as a guide, let your child cut as many as needed for each mat out of hot iron fabric. Keep the motif simple and avoid sharp corners. It is easier to use several simple shapes combined to form a more complicated motif than a complex design cut in one piece. For instance, cut a pumpkin lantern and then add the eyes and mouth. Follow instructions on the package to apply the design. Next, prepare the fringe. You can buy fringe by the yard or else make your own. Be sure it is washable. Pin fringe in place on each end of mat with fringe facing toward inside of mat. Take the two rectangles, right sides together, and stitch all around the four sides, leaving an opening on one of the longer sides large enough to turn mat right side out. After you have turned mat to right side, slip stitch the opening closed, press and the mat is finished.

Use lots of colors. Make your mat in green, for instance with orange lantern and white or orange fringe. Your table will look gay even before the rest of the trimmings are added. Orange candles might also be a nice bright touch to complete the picture.

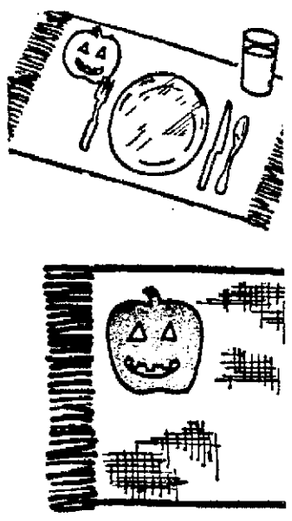

BARK 10-28

Pechman Photo

Mr. and Mrs. William Blake

Mark Golden Anniversary

KAUKAUNA — Mr. and Mrs. William Blake, 221 Park St., observed their golden wedding anniversary Saturday at an open house at the Kaukauna Elks Club.

The couple was married Oct. 30, 1913, at Menominee, Mich. They have lived in Kaukauna since their marriage. Mr. Blake was retired from the Chicago and North Western Railway Co. in 1952, after 47 years of service.

Mr. and Mrs. Blake have two children: John, Western Springs, Ill., and Mrs. Harry Borree, Kaukauna. They also have three grandchildren and two great-grandchildren.

Art Work of Miss Dietrich Cietd at Show

At the annual amateur art show sponsored by the social center at Cornell College, Mt. Vernon, Ia., Miss Andrea Dietrich, Cornell senior, won two prizes. She placed first in the show with an oil done in earth tones titled, "Forms IV". An award of third place was given for her graphic display. Miss Dietrich is the daughter of Mr. and Mrs. T. M. Dietrich, 621 N. Sampson St.

* *

Six Fox Valley students have been awarded honor grades for last year's academic work at Lawrence College. To receive honors a student must obtain a grade point average of 2.25 on a 3.0 basis.

Those students receiving the honors were Carol Bellinghausen, 225 N. Meade St., Maija Dreimane, 1017 N. Mason St., Patricia Joyce, 312 W. Parkway Blvd., Patrick Keane, 318 E. McArthur St., David Foxgrover, 601 Forester Ave., Kaukauna and Maryann Pepin, 209 Elm St., Menasha.

Auxiliary Elects Member Chairman

FREEDOM—Mrs. Emil Huss has been elected membership chairman of the women's auxiliary of the VFW.

The group made plans to sell Christmas candles and candy to raise money for community projects.

The auxiliary will be in charge of the VFW children's Christmas party. Plans will be made for this event at the next meeting on Nov. 18. The VFW men in the past have handled this affair.

Needle Work

617

BY LAURA WHEELER

New jacket, knitted mainly in stockinette stitch. Teams with skirt, dress, slacks.

Use soft mohair or knitting worsted; it's luxury combined with warmth! A large, 2 small cables form front panel. Pattern 617: sizes 32-34; 36-38.

Thirty-five cents in coins for this pattern — add 15 cents for each pattern for 1st-class mailing and special handling. Send to Laura Wheeler, care of Appleton Post-Crescent, 338 Needlecraft Dept., P. O. Box 161, Old Chelsea Station, New York 11, N. Y. Print plainly **PATTERN NUMBER, NAME, ADDRESS and ZONE.**

BIGGEST BARGAIN in Needlecraft History! New 1964 Needlecraft Catalog has over 200 designs, costs only 25 cents. A "must" if you knit, crochet, sew, weave, embroider, quilt, smock, do crewelwork. Hurry, send 25 cents right now.

Your Problems

Ignorance Is Relative; Each Has Own Area of Excellence

BY ANN LANDERS

DEAR ANN LANDERS: I am a high school junior who lives in a small town in Nebraska. All my life I have heard that country kids are dumb and city kids are smart. The expressions "small town rube" and "hick from the sticks" illustrate the point.

Landers

Well, a few weeks ago I went to New York with my family to attend my grandfather's funeral. For the the first time I got to know my New York and New Jersey cousins. These kids are all about my age and they have lived in big cities all their lives. One of the girls did not know that milk comes from cows. She said she always thought milk was manufactured.

When I told her I used to milk cows when we lived on the farm she said, "I once heard something about that but I couldn't figure out how a cow could sit on those little bottles."

Please, Ann Landers, print this letter for all the small town kids who think their city cousins know so much more than they do. Since that trip I'm feeling a whole lot smarter. — Nebraska Brain

Dear Brain: Someone very wise once said, "We are ALL ignorant — on different subjects."

I'd hate to tell you how old I was before I learned that a hen could lay eggs without the help of a rooster. And I was born and raised in Iowa!

*

DEAR ANN LANDERS: My husband is about as close to perfect as a man can be. I'm a very lucky woman. His only fault, Ann, is that he has a habit of writing checks when he has no money in the bank.

Almost every week I get a telephone call from a business firm and somebody says, "Your husband's check was returned to us today marked insufficient funds."

I reply, "There must be a mistake at the bank. Please send the check through again. I'm sure it will clear." Then I scurry amound and borrow money from a friend or a relative which I pay back out of my husband's next check.

The maddening part of it all is that my husband never bothers to subtract from the balance when he writes a check. Yet he is always shocked to hear he is overdrawn. How can he possibly know what his balance is when he doesn't do the arithmetic?

Any suggestions? I'm beside myself. — Mrs. I. S. F.

Dear Mrs.: Offer to relieve your husband of the nuisance of writing checks and paying bills. If he refuses, direct all those telephone calls to him and let him scurry around covering the clinkers. After a few such experiences he'll probably hand over the job — with pleasure.

* * *

DEAR ANN LANDERS: My daughter's boy friend will be leaving soon for the service. He is 23 and Penny is 20. They've been dating two months. He wants to give her an engagement ring before he leaves.

Penny says she loves him and is willing to wait. I hate to see any young girl tie herself up for two years. Penny has always been a sensible person and she will accept the ring unless I give my consent.

I would hate to wreck my daughter's life by giving her bad advice. Please tell me what you think about this. — Service Bound.

Dear Bound: It's foolish for a girl to sit around waiting for two years after two months of courtship.

By dating others both Penny and her boy friend will give themselves a fair shake. If it's really love they'll have no trouble picking up the threads when he comes home.

* * *

Ann Landers will be glad to help you with your problems. Send them to her in care of this newspaper enclosing a stamped, self-addressed envelope.

(Copyright, 1963)

BEFORE . . . you buy a New Sewing Machine

See Necchi-Elna

The Quality Sewing Machines!

PRICES TO FIT YOUR BUDGET!

Livingston's SEWING MACHINE SALES & SERVICE

408 W. College, Appleton, RE 3-7585

Same Location for 34 Years

NECCHI ELNA

LAUER'S

PIANOS and ORGANS

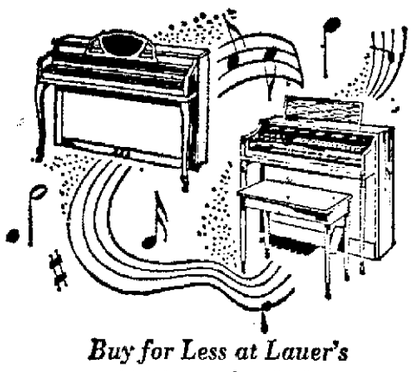

Buy for Less at Lauer's

NEW and USED

Open from 9 A.M. to 9 P.M. Daily

LAUER'S RE 3-8916 1358 W. Prospect

Krieck's Final Week!

220 E. College Ave.

34th Anniversary SALE

Choose from hundreds of advance fashion

Furs and Cloth Coats

Pay 10% 20% 30% Less!

Use Krieck's Convenient Charge, Budget, Layaway Plans

Open Tonight 'til 9

YOUR CHILD'S PHOTOGRAPH IN NATURAL COLOR for only 99¢

Big 5 x 4 in.

PHOTOS BY KIDDIE-GRAF

Exclusively at:

VALLEY FAIR

(Corner Store Across from Kramba Entrance)
NOON to 8 P.M. DAILY!

TODAY through SATURDAY

NO APPOINTMENT NECESSARY! AGE LIMIT—6 YEARS

Your choice from several beautifully finished 5"x4" NATURAL COLOR PHOTOS (Eastman Kodak materials used exclusively). Get a completelt finished photograph for only 99c. You will not be urged to buy, but if you wish additional photos, they are yours for only $1.99 each.

EXTRA SPECIAL! Wallet size photos in NATURAL COLOR; less than 50c each in a group of 4, same pose. These may be had when purchasing your 5"x4" photo.

End-O-Month TO 50% OFF

FROM 30% Clearance Sale

Now — of All Times — The Time to Get Greatest Reductions

on furniture of finest quality at Jenkins. You'll find savings that are almost beyond belief. Wait until you see these superb designs and compare them with our amazing low, low prices! This is a great storewide clearance, including hundreds and hundreds of pieces from the nation's most famous factories and most talented designers. Many are one-of-a-kind, so the sooner you shop, the wider will be the selections.

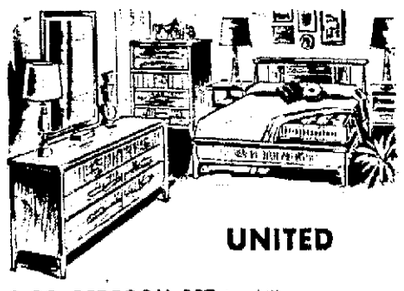

UNITED

3 PC. BEDROOM SET in skillfully matched and richly finished walnut. Large triple dresser with framed plate mirror, roomy chest, handsome panel bed. Contemporary styling $168

GENUINE CHERRY by DREW. Authentic Italian Provincial design. Double-dresser, chest, bed $218

AMERICAN 3 Pc. Bedroom Set in cinnamon mahogany. Triple-dresser, chest, bookcase bed ... $188

COLEMAN Walnut Bedroom Set. Double-dresser, chest, bookcase bed: Exceptionally fine finish ... $148

UNITED Master Bedroom Suite in walnut with new lifetime oiled finish. 64" triple dresser, chest-on-chest, bookcase bed $398

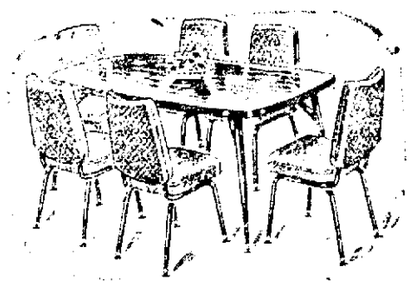

BRODY

BRODY Giant Extension Table. Lifetime top, 42"x80" size. Six chairs, choice of the best $138

BRODY DINETTE. Handsome oval extension table. Four chairs $88

BRODY Extension Table. Lifetime top. Four chairs in color choice $68

BRODY DINETTE. 36"x72" table, two leaves, self-edge. Six beautiful chairs $118

SOLID CHERRY. Round 44" table extends to 68", Formica top. Four mate's chairs $188

UNITED, PROVINCETOWN

CHERRY COLONIAL 8 Pc. Diningroom Set. 42" width table extends to 96". Two host chairs, four side chairs. China-hutch cabinet, From the famous CHERRY GROVE collection by DREW $488

WALNUT Dining Set. Large extension table with Formica top. Six chairs. China cabinet with sliding glass doors $338

SOLID MAPLE 8 Pc. Diningroom Set. Round dropleaf extension table, Formica top. Six captain's chairs, 50" hutch cabinet $278

PROVINCETOWN Solid Maple Set. Round table, two leaves, Formica top. Four extra-heavy mate's chairs $158

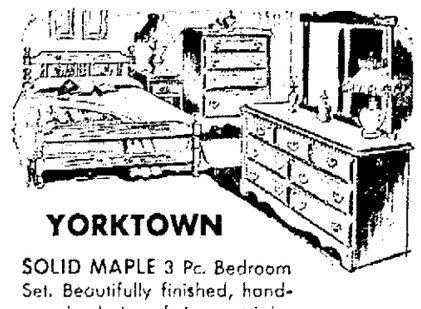

YORKTOWN

SOLID MAPLE 3 Pc. Bedroom Set. Beautifully finished, handsomely designed. Large triple-dresser with cedar drawers, chest, heavy panel bed $288

3 PC. MAPLE SET by AMERICAN. Double-dresser with framed mirror, large chest, spindle bed $168

COLONIAL MAPLE, hand rubbed finish, triple-dresser, roomy chest, bookcase bed $198

3 PC. SET in nutmeg. Dresser with mirror, chest, post pied bed $88

TWIN BED Set Complete. Two beds, maple or nutmeg, two innerspring mattresses, two box springs $118

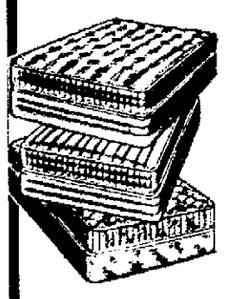

KING KOIL

KING KOIL 312 Coil Mattress. Firm. All sizes. 10 year guarantee $38

KING KOIL 510 Coil Quilt Mattress. Extra firm. 15 year guarantee $44

KING KOIL 837 Coil Superfirm Quilt Mattress. 20 year guarantee $48

KING KOIL Odd Box Springs. Full or twin size $27

KING KOIL Full Size Mattress and Box Spring. Both for $48

FLEXSTEEL

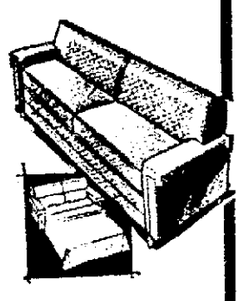

FLEXSTEEL Bed-Davenport with full-size mattress. Nylon Upholstery $168

FLEXSTEEL Deluxe Sleeper. Innerspring mattress, sleeps two. Moulded rubber cushions $268

FLEXSTEEL Bed-Davenport. Full size mattress, nylon cover, guaranteed construction $198

FLEXSTEEL Contemporary Bed-Davenport. Rubber cushions, full size innerspring $218

FLEXSTEEL Bed-Davenport. Foam seat and back cushions. Full size mattress $238

Open Mon. and Fri. Nights 'til 9 P.M.

30-60-90 Days Same as Cash. A Small Deposit Will Hold Your Purchase for Later Delivery

Open All Day Sat.

H. E. JENKINS Furniture and Sleep Shop

N. COLLEGE AVE. • APPLETON, WIS.

NewspaperARCHIVE®